CLAIMS

1. A compound of Formula V:

Formula V

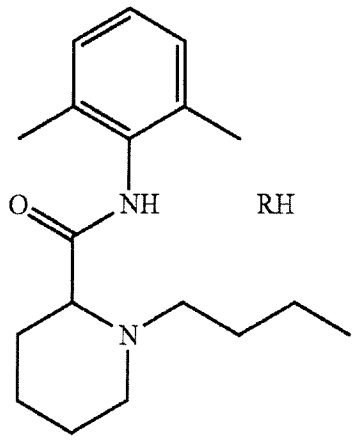

and pharmaceutically acceptable hydrates, solvates, enantiomers, and stereoisomers thereof, wherein RH independently represents 1-hydroxy-2-naphthoic acid, 2,2-dichloroacetic acid, 2-oxoglutaric acid, 4-acetamidobenzoic acid, adipic acid, capric acid, caproic acid, cyclamic acid, galactaric acid, gentisic acid, glucoheptonic acid, gluconic acid, glucuronic acid, glutamic acid, glutaric acid, glycolic acid, hippuric acid, isobutyric acid, lactic acid, lactobionic acid, lauric acid, malonic acid, mandelic acid, pamoic acid, proprionic acid, pyroglutamic acid, salicylic acid, sebacic acid, stearic acid, thiocyanic acid, toluenesulfonic acid, undecylenic acid, n-acetyl cysteine (nac), furoate, methyl furoate, ethyl furoate, aminocaproic acid, caprilic acid, myristic acid, myristoleic acid, palmitic acid, palmitoleic acid, oleic acid, elaidic acid, linolelaidic acid or arachidonic acid.

2. A pharmaceutical composition comprising a compound of claim 1 and a pharmaceutically acceptable carrier.

3. The pharmaceutical composition of claim 2, wherein said pharmaceutical composition is formulated for use in the treatment of inflammation mediated pain in a patient in need thereof with an effective amount of said pharmaceutical composition, and wherein said pharmaceutical composition is for administration to the patient in need by oral administration, delayed release or sustained release, transmucosal administration, syrup, mucoadhesive, buccal formulation, mucoadhesive tablet, topical administration, parenteral administration, injection, subdermal administration, oral solution, rectal administration, buccal administration or transdermal administration.

4. The pharmaceutical composition of claim 3, wherein said inflammation mediated pain is caused by oral mucositis, oral ulceration, oral inflammation, oral infection, oral wounds, dental surgery, post-tonsillectomy, odontostomatology, gingivitis, stomatitis, glossitis, aphthous ulcers, pharyngitis, tonsillitis, radiation or intubation mucositis.