Thus, $P2X_7$ receptor antagonists, particularly small molecules with sufficient brain-penetrable properties, are desirable as useful agents for therapeutic intervention in the central nervous system for treating pain, inflammation, neurological and neurodegenerative disorders, neuropsychiatric disorders, or other disorders for which the reduction or otherwise stabilization of pro-inflammatory cytokines is beneficial. The present invention fulfills this need, and provides further related advantages.

## SUMMARY OF THE INVENTION

An objective of the present invention is to provide compounds that inhibit $P2X_7$ receptors. Accordingly, the present ~~invention~~ disclosure relates to compounds of Formula I.

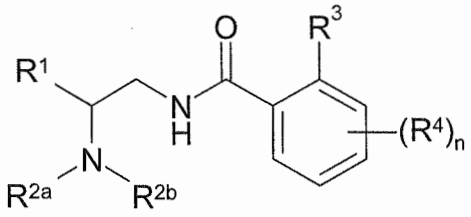


Formula I

wherein $R^1$ is phenyl, pyridyl , pyrazinyl, pyridazinyl, pyrimidyl or 5 membered heteroaryl, each of which is optionally substituted with one or more $C_{1-6}$ alkyl, halogen, hydroxy, $C_{1-4}$ fluoroalkyl, $C_{3-6}$ cycloalkyl, $C_{1-6}$ alkoxy, $C_{1-6}$ fluoroalkoxy, cyano or $-SO_2R^7$;

wherein $R^{2a}$ and $R^{2b}$ combine with the nitrogen to which they are attached to form piperazinyl, piperidinyl, morpholinyl, pyrrolidinyl, pyrrolo, imidazo, azetidinyl, 6 to 10 membered spiro(heterocyclyl), homomorpholinyl, homopiperidinyl or homopiperazinyl each of which is optionally substituted with one or more $C_{1-6}$ alkyl, $C_{1-6}$ alkenyl, $C_{3-6}$-cycloalkyl, $C_{1-6}$ alkoxy, oxo, $-NR^5R^6$ or fluorine;

wherein $R^3$ is halogen, $C_{1-4}$ fluoroalkyl, cyano, cyclopropyl, $C_{1-4}$alkyloxy, $C_{1-4}$fluoroalkyloxy, $-SO_2R^7$, $-NR^5R^6$ or $C_{1-6}$alkyl;

wherein $R^4$ is halogen, $C_{1-6}$ alkyl, $C_{1-4}$ fluoroalkyl, cyano, $-SO_2R^8$, $-NR^5R^6$, $C_{1-6}$ alkoxy, $C_{1-4}$ fluoroalkoxy or $C_{3-6}$-cycloalkyl;

wherein $R^5$ and $R^6$ independently of each other are hydrogen or $C_{1-6}$ alkyl;

wherein $R^7$ is $C_{1-6}$ alkyl, $C_{3-6}$ cycloalkyl, $C_{1-4}$ fluoroalkyl; and

wherein n is 0-3; or a pharmaceutically acceptable salt thereof.

In one aspect, there is provided a compound of formula I

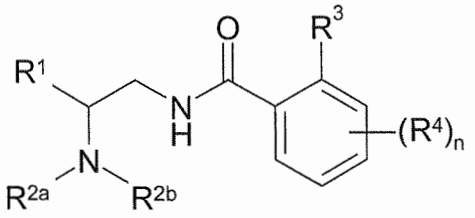


wherein $R^1$ is, pyrazinyl, pyrimidyl, each of which is optionally substituted with one or more $C_{1-6}$ alkyl, halogen, hydroxy, $C_{1-4}$ fluoroalkyl, $C_{3-6}$ cycloalkyl, $C_{1-6}$ alkoxy, $C_{1-6}$ fluoroalkoxy, cyano or $-SO_2R^7$;

wherein $R^{2a}$ and $R^{2b}$ combine with the nitrogen to which they are attached to form piperazinyl, piperidinyl, morpholinyl, pyrrolidinyl, pyrrolo, imidazo, azetidinyl, 6 to 10 membered spiro(heterocyclyl), homomorpholinyl, homopiperidinyl or homopiperazinyl each of which is optionally substituted with one or more $C_{1-6}$ alkyl, $C_{1-6}$ alkenyl, $C_{3-6}$-cycloalkyl, $C_{1-6}$ alkoxy, oxo, $-NR^5R^6$ or fluorines;

wherein $R^3$ is halogen, $C_{1-4}$ fluoroalkyl, cyano, cyclopropyl, $C_{1-4}$alkyloxy, $C_{1-4}$fluoroalkyloxy, $-SO_2R^7$, $-NR^5R^6$ or $C_{1-6}$alkyl;

wherein $R^4$ is halogen, $C_{1-6}$ alkyl, $C_{1-4}$ fluoroalkyl, cyano, $-SO_2R^8$, $-NR^5R^6$, $C_{1-6}$ alkoxy, $C_{1-4}$ fluoroalkoxy or $C_{3-6}$-cycloalkyl;

wherein $R^5$ and $R^6$ independently of each other are hydrogen or $C_{1-6}$ alkyl;

wherein $R^7$ is $C_{1-6}$ alkyl, $C_{3-6}$ cycloalkyl, $C_{1-4}$ fluoroalkyl and

wherein n is 0-3; or a pharmaceutically acceptable salt thereof.

The invention also provides a pharmaceutical composition comprising a compound of the invention or a pharmaceutically acceptable salt thereof, and optionally a pharmaceutically acceptable carrier, excipient or diluent.

The compounds of Formula I may contain one or more stereogenic or asymmetric centers, such as one or more asymmetric carbon atoms. The compounds of Formula I may thus be present as mixtures of stereoisomers or preferably as pure stereoisomers. Mixtures of stereoisomers can be separated in a manner known to a person skilled in the art.

The present disclosure further provides methods for treating pain or inflammation in a subject, comprising administering to a subject suffering from pain or inflammation a therapeutically effective amount of a compound of Formula I.

Methods for treating an affective disorder in a subject comprising administering to a subject suffering from an affective disorder a therapeutically effective amount of at least one compound of Formula I are disclosed.

Methods for treating a neurological disorder or neurodegenerative disorder in a subject comprising administering to a subject suffering from a neurological disorder or neurodegenerative disorder a therapeutically effective amount of at least one compound of Formula I are disclosed.

Also disclosed are methods for treating depression, major depressive disorder, treatment resistant depression, anxiety, obsessive-compulsive disorder, post-traumatic stress disorder (PTSD), neuropathic pain, osteoarthritis, rheumatoid arthritis, psoriatic arthritis, inflammatory bowel disease, multiple sclerosis, epilepsy, Parkinson's Disease, Huntington's Disease and Alzheimer's disease, which involves administering a compound of Formula I.

The present disclosure also provides the use a compound of Formula I for the manufacture of a medicament for the treatment of affective disorders.

**What is Claimed:**

1. A compound of formula I

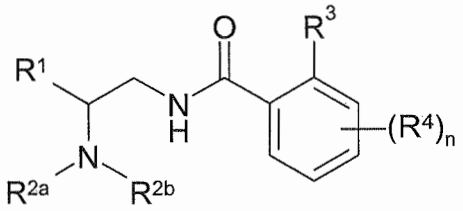

wherein $R^1$ is, pyrazinyl, pyrimidyl, each of which is optionally substituted with one or more $C_{1-6}$ alkyl, halogen, hydroxy, $C_{1-4}$ fluoroalkyl, $C_{3-6}$ cycloalkyl, $C_{1-6}$ alkoxy, $C_{1-6}$ fluoroalkoxy, cyano or -$SO_2R^7$;

wherein $R^{2a}$ and $R^{2b}$ combine with the nitrogen to which they are attached to form piperazinyl, piperidinyl, morpholinyl, pyrrolidinyl, pyrrolo, imidazo, azetidinyl, 6 to 10 membered spiro(heterocyclyl), homomorpholinyl, homopiperidinyl or homopiperazinyl each of which is optionally substituted with one or more $C_{1-6}$ alkyl, $C_{1-6}$ alkenyl, $C_{3-6}$-cycloalkyl, $C_{1-6}$ alkoxy, oxo, -$NR^5R^6$ or fluorines;

wherein $R^3$ is halogen, $C_{1-4}$ fluoroalkyl, cyano, cyclopropyl, $C_{1-4}$alkyloxy, $C_{1-4}$fluoroalkyloxy, -$SO_2R^7$, -$NR^5R^6$ or $C_{1-6}$alkyl;

wherein $R^4$ is halogen, $C_{1-6}$ alkyl, $C_{1-4}$ fluoroalkyl, cyano, -$SO_2R^8$, -$NR^5R^6$, $C_{1-6}$ alkoxy, $C_{1-4}$ fluoroalkoxy or $C_{3-6}$-cycloalkyl;

wherein $R^5$ and $R^6$ independently of each other are hydrogen or $C_{1-6}$ alkyl;

wherein $R^7$ is $C_{1-6}$ alkyl, $C_{3-6}$ cycloalkyl, $C_{1-4}$ fluoroalkyl and

wherein n is 0-3; or a pharmaceutically acceptable salt thereof.

2. The compound of claim 1, wherein $R^1$ is optionally substituted pyrazinyl.
3. The compound of claim 1, wherein $R^1$ is optionally substituted pyrimidyl.
4. The compound of anyone of claims 1-3, wherein $R^{2a}$ and $R^{2b}$ combine with the nitrogen to which they are attached to form optionally substituted piperazinyl.

5. The compound of anyone of claims 1-3, wherein $R^{2a}$ and $R^{2b}$ combine with the nitrogen to which they are attached to form optionally substituted piperidinyl.
6. The compound of anyone of claims 1-3, wherein $R^{2a}$ and $R^{2b}$ combine with the nitrogen to which they are attached to form optionally substituted morpholinyl.
7. The compound of anyone of claims 1-3, wherein $R^{2a}$ and $R^{2b}$ combine with the nitrogen to which they are attached to form optionally substituted pyrrolidinyl.
8. The compound of anyone of claims 1-3, wherein $R^{2a}$ and $R^{2b}$ combine with the nitrogen to which they are attached to form optionally substituted pyrrolo.
9. The compound of anyone of claims 1-3, wherein $R^{2a}$ and $R^{2b}$ combine with the nitrogen to which they are attached to form optionally substituted imidazo.
10. The compound of anyone of claims 1-3, wherein $R^{2a}$ and $R^{2b}$ combine with the nitrogen to which they are attached to form optionally substituted 6 to 10 membered spiro(heterocyclyl).
11. The compound of anyone of claims 1-3, wherein $R^{2a}$ and $R^{2b}$ combine with the nitrogen to which they are attached to form optionally substituted homomorpholinyl.
12. The compound of anyone of claims 1-3, wherein $R^{2a}$ and $R^{2b}$ combine with the nitrogen to which they are attached to form optionally substituted homopiperidinyl.
13. The compound of anyone of claims 1-3, wherein $R^{2a}$ and $R^{2b}$ combine with the nitrogen to which they are attached to form optionally substituted homopiperazinyl.
14. The compound of anyone of claims 1-3, wherein $R^{2a}$ and $R^{2b}$ combine with the nitrogen to which they are attached to form optionally substituted azetidinyl.
15. The compound of anyone of claims 1-14, wherein $R^3$ is chlorine, methyl or trifluorormethyl.
16. The compound of anyone of claims 1-15, wherein n is 0.
17. The compound of anyone of claims 1-15, wherein n is 1.
18. The compound of anyone of claims 1-15, wherein n is 2.
19. The compound of anyone of claims 1-18, wherein $R^4$ is fluorine, chlorine, $C_{1-3}$ alkyl, $C_{1-4}$ fluoroalkyl, cyano, $C_{1-3}$ alkoxy or $C_{1-4}$ fluoroalkoxy.
20. A compound selected from the group consisting of:

2-Chloro-5-methyl-N-(2-morpholin-4-yl-2-pyridin-3-yl-ethyl)-benzamide;
2-Chloro-5-methyl-N-(2-morpholin-4-yl-2-pyridin-4-yl-ethyl)-benzamide;
2,3-Dichloro-N-(2-morpholin-4-yl-2-pyridin-3-yl-ethyl)-benzamide;
2,3-Dichloro-N-(2-morpholin-4-yl-2-pyridin-4-yl-ethyl)-benzamide;
2,3-Dimethyl-N-(2-morpholin-4-yl-2-pyridin-3-yl-ethyl)-benzamide;
2,3-Dimethyl-N-(2-morpholin-4-yl-2-pyridin-4-yl-ethyl)-benzamide;

2,3-Dichloro-N-[2-(4-fluoro-phenyl)-2-morpholin-4-yl-ethyl]-benzamide;
2,3-Dichloro-N-[2-(4-methoxy-phenyl)-2-piperidin-1-yl-ethyl]-benzamide;
2,3-Dichloro-N-[2-(4-methoxy-phenyl)-2-morpholin-4-yl-ethyl]-benzamide;
N-[2-(4-Fluoro-phenyl)-2-morpholin-4-yl-ethyl]-2,3-dimethyl-benzamide;
N-[2-(4-Methoxy-phenyl)-2-piperidin-1-yl-ethyl]-2,3-dimethyl-benzamide;
N-[2-(4-Methoxy-phenyl)-2-morpholin-4-yl-ethyl]-2,3-dimethyl-benzamide;
2-Chloro-N-[2-(4-fluoro-phenyl)-2-morpholin-4-yl-ethyl]-5-methyl-benzamide;
2-Chloro-N-[2-(4-methoxy-phenyl)-2-piperidin-1-yl-ethyl]-5-methyl-benzamide;
2-Chloro-N-[2-(4-methoxy-phenyl)-2-morpholin-4-yl-ethyl]-5-methyl-benzamide;
N-[2-(4-Fluoro-phenyl)-2-morpholin-4-yl-ethyl]-2-methyl-benzamide;
N-[2-(4-Methoxy-phenyl)-2-piperidin-1-yl-ethyl]-2-methyl-benzamide;
N-[2-(4-Methoxy-phenyl)-2-morpholin-4-yl-ethyl]-2-methyl-benzamide;
2-Chloro-5-methyl-N-(2-morpholin-4-yl-2-p-tolyl-ethyl)-benzamide;
N-[2-(4-Chloro-phenyl)-2-(4,4-difluoro-piperidin-1-yl)-ethyl]-2-methyl-benzamide;
N-[2-(4-Chloro-phenyl)-2-(4,4-difluoro-piperidin-1-yl)-ethyl]-2,3-dimethyl-benzamide;
2,3-Dichloro-N-[2-(4-chloro-phenyl)-2-(4,4-difluoro-piperidin-1-yl)-ethyl]-benzamide;
2,3-Dichloro-N-[(S)-2-(4-chloro-phenyl)-2-morpholin-4-yl-ethyl]-benzamide;
2,3-Dichloro-N-[2-(6-cyclopropyl-pyridin-3-yl)-2-morpholin-4-yl-ethyl]-benzamide;
N-[(S)-2-(4-Chloro-phenyl)-2-morpholin-4-yl-ethyl]-2-methyl-benzamide;
2,3-dichloro-N-[2-morpholino-2-[6-(trifluoromethyl)-3-pyridyl]ethyl]benzamide;
2-Chloro-N-[(S)-2-(4-chloro-phenyl)-2-morpholin-4-yl-ethyl]-3-methyl-benzamide;
2,3-dichloro-N-[2-(6-chloro-3-pyridyl)-2-morpholino-ethyl]benzamide;
2,3-dichloro-N-(2-morpholino-2-pyrimidin-5-yl-ethyl)benzamide;
2,3-dichloro-N-[2-(2-methylpyrimidin-5-yl)-2-morpholino-ethyl]benzamide;
2,3-dichloro-N-[2-morpholino-2-[2-(trifluoromethyl)pyrimidin-5-yl]ethyl]benzamide;
2,3-Dichloro-N-[2-(4,4-difluoro-piperidin-1-yl)-2-(4-fluoro-phenyl)-ethyl]-benzamide;
(-)2-chloro-N-[2-morpholino-2-[6-(trifluoromethyl)-3-pyridyl]ethyl]-3-(trifluoromethyl)benzamide;
(+)2-chloro-N-[2-morpholino-2-[6-(trifluoromethyl)-3-pyridyl]ethyl]-3-(trifluoromethyl)benzamide;
(-)2,3-dichloro-N-[2-morpholino-2-[2-(trifluoromethyl)pyrimidin-5-yl]ethyl]benzamide;
(+)2,3-dichloro-N-[2-morpholino-2-[2-(trifluoromethyl)pyrimidin-5-yl]ethyl]benzamide;
(-)2-chloro-N-[2-morpholino-2-[2-(trifluoromethyl)pyrimidin-5-yl]ethyl]-3-(trifluoromethyl)benzamide;
(+)2-chloro-N-[2-morpholino-2-[2-(trifluoromethyl)pyrimidin-5-yl]ethyl]-3-(trifluoromethyl)benzamide;
(-)2,3-dichloro-N-[2-morpholino-2-[6-(trifluoromethyl)-3-pyridyl]ethyl]benzamide;
(+)2,3-dichloro-N-[2-morpholino-2-[6-(trifluoromethyl)-3-pyridyl]ethyl]benzamide;
2,3-dichloro-N-[2-(4,4-difluoro-1-piperidyl)-2-(4-methoxyphenyl)ethyl]benzamide;
2,3-dichloro-N-[2-(4,4-difluoro-1-piperidyl)-2-(6-fluoro-3-pyridyl)ethyl]benzamide;
2-chloro-N-[2-(4,4-difluoro-1-piperidyl)-2-(6-fluoro-3-pyridyl)ethyl]benzamide;
2,3-dichloro-N-[2-(4,4-difluoro-1-piperidyl)-2-[6-(trifluoromethyl)-3-pyridyl]ethyl]benzamide;
2-chloro-N-[2-(4,4-difluoro-1-piperidyl)-2-[6-(trifluoromethyl)-3-pyridyl]ethyl]benzamide;
(-)2-chloro-N-[2-morpholino-2-[2-(trifluoromethyl)pyrimidin-5-yl]ethyl]benzamide;
(+)2-chloro-N-[2-morpholino-2-[2-(trifluoromethyl)pyrimidin-5-yl]ethyl]benzamide;
(-)2-fluoro-N-[2-morpholino-2-[2-(trifluoromethyl)pyrimidin-5-yl]ethyl]benzamide;

(+)2,3-dichloro-N-[2-(6-methyl-3-pyridyl)-2-morpholino-ethyl]benzamide;
2,3-Dichloro-N-[2-(4-chloro-phenyl)-2-[1,4]oxazepan-4-yl-ethyl]-benzamide;
(-)2-chloro-3-methoxy-N-(2-morpholino-2-(6-(trifluoromethyl)pyridin-3-yl)ethyl)benzamide;
(+)2-chloro-3-methoxy-N-[2-morpholino-2-[6-(trifluoromethyl)-3-pyridyl]ethyl]benzamide;
(-)2-chloro-6-fluoro-N-(2-morpholino-2-(6-(trifluoromethyl)pyridin-3-yl)ethyl)benzamide;
(+)2-chloro-6-fluoro-N-[2-morpholino-2-[6-(trifluoromethyl)-3-pyridyl]ethyl]benzamide;
(-)2-chloro-N-[2-(2-methylpyrimidin-5-yl)-2-morpholino-ethyl]benzamide;
(+)2-chloro-N-[2-(2-methylpyrimidin-5-yl)-2-morpholino-ethyl]benzamide;
(-)2,3-dichloro-N-[2-(2-methylpyrimidin-5-yl)-2-morpholino-ethyl]benzamide;
(+)2,3-dichloro-N-[2-(2-methylpyrimidin-5-yl)-2-morpholino-ethyl]benzamide;
(-)2,6-difluoro-N-[2-morpholino-2-[6-(trifluoromethyl)-3-pyridyl]ethyl]benzamide;
(+)2,6-difluoro-N-[2-morpholino-2-[6-(trifluoromethyl)-3-pyridyl]ethyl]benzamide;
(-)2-chloro-5-methylsulfonyl-N-[2-morpholino-2-[6-(trifluoromethyl)-3-pyridyl]ethyl]benzamide;
(+)2-chloro-5-methylsulfonyl-N-[2-morpholino-2-[6-(trifluoromethyl)-3-pyridyl]ethyl]benzamide;
(+)2-chloro-N-[2-(4-chlorophenyl)-2-morpholino-ethyl]-5-methylsulfonyl-benzamide;
(-)2-chloro-N-[2-(4-chlorophenyl)-2-morpholino-ethyl]-5-methylsulfonyl-benzamide;
2,3-Dichloro-N-[2-(4-chloro-phenyl)-2-pyrrolidin-1-yl-ethyl]-benzamide;
(-)2-methoxy-N-[2-morpholino-2-[6-(trifluoromethyl)-3-pyridyl]ethyl]benzamide;
(+)-2-methoxy-N-(2-morpholino-2-(6-(trifluoromethyl)pyridin-3-yl)ethyl)benzamide;
(+)2-chloro-N-[2-(4-chlorophenyl)-2-morpholino-ethyl]-5-cyano-benzamide;
(-)2-chloro-N-[2-(4-chlorophenyl)-2-morpholino-ethyl]-5-cyano-benzamide;
2,3-dichloro-N-[2-(4,4-difluoro-1-piperidyl)-2-[2-(trifluoromethyl)pyrimidin-5-yl]ethyl]benzamide;
2-chloro-N-[2-(4,4-difluoro-1-piperidyl)-2-[2-(trifluoromethyl)pyrimidin-5-yl]ethyl]benzamide;
2,3-dichloro-N-[2-(4,4-difluoro-1-piperidyl)-2-(2-methylpyrimidin-5-yl)ethyl]benzamide;
(-)2-chloro-N-[2-(4-chlorophenyl)-2-morpholino-ethyl]-5-isopropylsulfonyl-benzamide;
2-Chloro-3-fluoro-N-[2-(2-methyl-pyrimidin-5-yl)-2-morpholin-4-yl-ethyl]-benzamide;
2,6-dichloro-N-(2-(2-methylpyrimidin-5-yl)-2-morpholinoethyl)benzamide;
2-chloro-6-fluoro-N-(2-(2-methylpyrimidin-5-yl)-2-morpholinoethyl)benzamide;
(+)2-chloro-N-[2-(4,4-difluoro-1-piperidyl)-2-(2-methylpyrimidin-5-yl)ethyl]benzamide;
(-)2-chloro-N-[2-(4,4-difluoro-1-piperidyl)-2-(2-methylpyrimidin-5-yl)ethyl]benzamide;
(+)2-chloro-N-[2-(4,4-difluoro-1-piperidyl)-2-[6-(trifluoromethyl)-3-pyridyl]ethyl]-3-fluoro-benzamide;
(-)2-chloro-N-[2-(4,4-difluoro-1-piperidyl)-2-[6-(trifluoromethyl)-3-pyridyl]ethyl]-3-fluoro-benzamide;
(+)2-chloro-N-[2-(4,4-difluoro-1-piperidyl)-2-[6-(trifluoromethyl)-3-pyridyl]ethyl]-6-fluoro-benzamide;
(-)2-chloro-N-[2-(4,4-difluoro-1-piperidyl)-2-[6-(trifluoromethyl)-3-pyridyl]ethyl]-6-fluoro-benzamide;
(+)2-chloro-N-[2-(4,4-difluoro-1-piperidyl)-2-(6-methyl-3-pyridyl)ethyl]-3-fluoro-benzamide;
(-)2-chloro-N-[2-(4,4-difluoro-1-piperidyl)-2-(6-methyl-3-pyridyl)ethyl]-3-fluoro-benzamide;
(+)2-chloro-N-[2-(4,4-difluoro-1-piperidyl)-2-(6-methyl-3-pyridyl)ethyl]-6-fluoro-benzamide;
(-)2-chloro-N-[2-(4,4-difluoro-1-piperidyl)-2-(6-methyl-3-pyridyl)ethyl]-6-fluoro-benzamide;
2,6-difluoro-N-(2-(2-methylpyrimidin-5-yl)-2-morpholinoethyl)benzamide;

(+)2-chloro-N-[2-(4,4-difluoro-1-piperidyl)-2-(2-methylpyrimidin-5-yl)ethyl]-3-fluoro-benzamide;
(-)2-chloro-N-[2-(4,4-difluoro-1-piperidyl)-2-(2-methylpyrimidin-5-yl)ethyl]-3-fluoro-benzamide;
(+)2-chloro-N-[2-(4,4-difluoro-1-piperidyl)-2-(2-methylpyrimidin-5-yl)ethyl]-6-fluoro-benzamide;
(-)2-chloro-N-[2-(4,4-difluoro-1-piperidyl)-2-(2-methylpyrimidin-5-yl)ethyl]-6-fluoro-benzamide;
(+)2-chloro-N-[2-(4,4-difluoro-1-piperidyl)-2-[2-(trifluoromethyl)pyrimidin-5-yl]ethyl]-6-fluoro-benzamide;
(-)2-chloro-N-[2-(4,4-difluoro-1-piperidyl)-2-[2-(trifluoromethyl)pyrimidin-5-yl]ethyl]-6-fluoro-benzamide;
(+)2-chloro-N-[2-(4,4-difluoro-1-piperidyl)-2-[2-(trifluoromethyl)pyrimidin-5-yl]ethyl]-3-fluoro-benzamide;
(-)2-chloro-N-[2-(4,4-difluoro-1-piperidyl)-2-[2-(trifluoromethyl)pyrimidin-5-yl]ethyl]-3-fluoro-benzamide;
2,3-dichloro-N-[2-(4,4-dimethyl-1-piperidyl)-2-[2-(trifluoromethyl)pyrimidin-5-yl]ethyl]benzamide;
2-chloro-N-[2-(4,4-dimethyl-1-piperidyl)-2-[2-(trifluoromethyl)pyrimidin-5-yl]ethyl]-3-fluoro-benzamide;
2,3-dichloro-N-(2-(2-methylpyrimidin-5-yl)-2-(1,4-oxazepan-4-yl)ethyl)benzamide;
2,6-dichloro-N-(2-(2-methylpyrimidin-5-yl)-2-(1,4-oxazepan-4-yl)ethyl)benzamide;
2-chloro-6-fluoro-N-(2-(2-methylpyrimidin-5-yl)-2-(1,4-oxazepan-4-yl)ethyl)benzamide;
2-chloro-N-(2-(2-methylpyrimidin-5-yl)-2-(1,4-oxazepan-4-yl)ethyl)benzamide;
2-chloro-3-fluoro-N-(2-(2-methylpyrimidin-5-yl)-2-(1,4-oxazepan-4-yl)ethyl)benzamide;
(-)2-chloro-3-methoxy-N-[2-morpholino-2-[2-(trifluoromethyl)pyrimidin-5-yl]ethyl]benzamide;
(+)2-chloro-3-methoxy-N-[2-morpholino-2-[2-(trifluoromethyl)pyrimidin-5-yl]ethyl]benzamide;
(-)3-methoxy-2-methyl-N-[2-morpholino-2-[6-(trifluoromethyl)-3-pyridyl]ethyl]benzamide;
(+)3-methoxy-2-methyl-N-[2-morpholino-2-[6-(trifluoromethyl)-3-pyridyl]ethyl]benzamide;
(-)2-chloro-N-[2-(4,4-difluoro-1-piperidyl)-2-(4-fluorophenyl)ethyl]-3-methoxy-benzamide;
(+)2-chloro-N-[2-(4,4-difluoro-1-piperidyl)-2-(4-fluorophenyl)ethyl]-3-methoxy-benzamide;
2,3-dichloro-N-(2-(2-methylpyrimidin-5-yl)-2-(3-methylpyrrolidin-1-yl)ethyl)benzamide;
2,3-dichloro-N-(2-(2-methylpyrimidin-5-yl)-2-(3,3,4,4-tetrafluoropyrrolidin-1-yl)ethyl)benzamide;
(-)2-chloro-N-[2-(4-chlorophenyl)-2-morpholino-ethyl]-3-methoxy-benzamide;
(+)2-chloro-N-[2-(4-chlorophenyl)-2-morpholino-ethyl]-3-methoxy-benzamide;
(+)2-chloro-N-[2-(3,3-difluoro-1-piperidyl)-2-(2-methylpyrimidin-5-yl)ethyl]-6-fluoro-benzamide;
(-)2-chloro-N-[2-(3,3-difluoro-1-piperidyl)-2-(2-methylpyrimidin-5-yl)ethyl]-6-fluoro-benzamide;
(+)2-chloro-N-[2-(3,3-difluoro-1-piperidyl)-2-(2-methylpyrimidin-5-yl)ethyl]-3-fluoro-benzamide;
(-)2-chloro-N-[2-(3,3-difluoro-1-piperidyl)-2-(2-methylpyrimidin-5-yl)ethyl]-3-fluoro-benzamide;
(+)2,3-dichloro-N-[2-(3,3-difluoro-1-piperidyl)-2-(2-methylpyrimidin-5-yl)ethyl]benzamide;
(+)2-chloro-N-[2-(3,3-difluoro-1-piperidyl)-2-(2-methylpyrimidin-5-yl)ethyl]benzamide;

(-)2-chloro-N-[2-(3,3-difluoro-1-piperidyl)-2-(2-methylpyrimidin-5-yl)ethyl]benzamide;
(+)2-chloro-N-[2-(4-fluoro-1-piperidyl)-2-[2-(trifluoromethyl)pyrimidin-5-yl]ethyl]benzamide;
(-)2-chloro-N-[2-(4-fluoro-1-piperidyl)-2-[2-(trifluoromethyl)pyrimidin-5-yl]ethyl]benzamide;
(+)2,6-dichloro-N-[2-(4-fluoro-1-piperidyl)-2-[2-(trifluoromethyl)pyrimidin-5-yl]ethyl]benzamide;
(-)2,6-dichloro-N-[2-(4-fluoro-1-piperidyl)-2-[2-(trifluoromethyl)pyrimidin-5-yl]ethyl]benzamide;
(+)2,3-dichloro-N-[2-(4-fluoro-1-piperidyl)-2-[2-(trifluoromethyl)pyrimidin-5-yl]ethyl]benzamide;
(-)2,3-dichloro-N-[2-(4-fluoro-1-piperidyl)-2-[2-(trifluoromethyl)pyrimidin-5-yl]ethyl]benzamide;
(+)2,6-dichloro-N-[2-(4-fluoro-1-piperidyl)-2-(2-methylpyrimidin-5-yl)ethyl]benzamide;
(-)2,6-dichloro-N-[2-(4-fluoro-1-piperidyl)-2-(2-methylpyrimidin-5-yl)ethyl]benzamide;
(+)2,3-dichloro-N-[2-(4-fluoro-1-piperidyl)-2-(2-methylpyrimidin-5-yl)ethyl]benzamide;
(-)2,3-dichloro-N-[2-(4-fluoro-1-piperidyl)-2-(2-methylpyrimidin-5-yl)ethyl]benzamide;
(+)2-chloro-N-[2-(4-fluoro-1-piperidyl)-2-(2-methylpyrimidin-5-yl)ethyl]benzamide;
(-)2-chloro-N-[2-(4-fluoro-1-piperidyl)-2-(2-methylpyrimidin-5-yl)ethyl]benzamide;
2,4-dichloro-N-(2-morpholino-2-(2-(trifluoromethyl)pyrimidin-5-yl)ethyl)benzamide;
(-)2,3-dichloro-N-[2-(4,4-difluoro-1-piperidyl)-2-(1-methylpyrazol-4-yl)ethyl]benzamide;
(+)2,3-dichloro-N-[2-(4,4-difluoro-1-piperidyl)-2-(1-methylpyrazol-4-yl)ethyl]benzamide;
(-)2,3-dichloro-N-[2-(4,4-difluoro-1-piperidyl)-2-(1-methylpyrazol-4-yl)ethyl]-5-fluoro-benzamide;
(+)2,3-dichloro-N-[2-(4,4-difluoro-1-piperidyl)-2-(1-methylpyrazol-4-yl)ethyl]-5-fluoro-benzamide;
(-)2-chloro-N-[2-(4,4-difluoro-1-piperidyl)-2-(1-methylpyrazol-4-yl)ethyl]benzamide;
(+)2-chloro-N-[2-(4,4-difluoro-1-piperidyl)-2-(1-methylpyrazol-4-yl)ethyl]benzamide;
(-)2-chloro-N-[2-(4,4-difluoro-1-piperidyl)-2-[2-(trifluoromethyl)pyrimidin-5-yl]ethyl]-3-methoxy-benzamide;
(+)2-chloro-N-[2-(4,4-difluoro-1-piperidyl)-2-[2-(trifluoromethyl)pyrimidin-5-yl]ethyl]-3-methoxy-benzamide;
(-)2,6-dichloro-N-[2-(4,4-difluoro-1-piperidyl)-2-[2-(trifluoromethyl)pyrimidin-5-yl]ethyl]benzamide;
(+)2,6-dichloro-N-[2-(4,4-difluoro-1-piperidyl)-2-[2-(trifluoromethyl)pyrimidin-5-yl]ethyl]benzamide;
(-)2,6-dichloro-N-[2-(4,4-difluoro-1-piperidyl)-2-[2-(trifluoromethyl)pyrimidin-5-yl]ethyl]-3-fluoro-benzamide;
(+)2,6-dichloro-N-[2-(4,4-difluoro-1-piperidyl)-2-[2-(trifluoromethyl)pyrimidin-5-yl]ethyl]-3-fluoro-benzamide;
(-)2-chloro-N-[2-(2-methylpyrimidin-5-yl)-2-(1-piperidyl)ethyl]benzamide;
(+)2-chloro-N-[2-(2-methylpyrimidin-5-yl)-2-(1-piperidyl)ethyl]benzamide;
(-)2,3-dichloro-N-[2-(2-methylpyrimidin-5-yl)-2-(1-piperidyl)ethyl]benzamide;
(+)2,3-dichloro-N-[2-(2-methylpyrimidin-5-yl)-2-(1-piperidyl)ethyl]benzamide;
(-)2,3-dichloro-N-[2-(4,4-difluoro-1-piperidyl)-2-[2-(trifluoromethyl)pyrimidin-5-yl]ethyl]-5-fluoro-benzamide;
(+)2,3-dichloro-N-[2-(4,4-difluoro-1-piperidyl)-2-[2-(trifluoromethyl)pyrimidin-5-yl]ethyl]-5-fluoro-benzamide;

(-)2,6-dichloro-N-[2-(4,4-difluoro-1-piperidyl)-2-(1-methylpyrazol-4-yl)ethyl]benzamide;
(+)2,6-dichloro-N-[2-(4,4-difluoro-1-piperidyl)-2-(1-methylpyrazol-4-yl)ethyl]benzamide;
(-)2-chloro-N-[2-[2-(difluoromethyl)pyrimidin-5-yl]-2-morpholino-ethyl]benzamide;
(+)2-chloro-N-[2-[2-(difluoromethyl)pyrimidin-5-yl]-2-morpholino-ethyl]benzamide;
(-)2-chloro-N-[2-(4,4-difluoro-1-piperidyl)-2-(2-methylpyrimidin-5-yl)ethyl]-3-methoxy-benzamide;
(+)2-chloro-N-[2-(4,4-difluoro-1-piperidyl)-2-(2-methylpyrimidin-5-yl)ethyl]-3-methoxy-benzamide;
(-)2,6-dichloro-N-[2-(4,4-difluoro-1-piperidyl)-2-(2-methylpyrimidin-5-yl)ethyl]-3-fluoro-benzamide;
(+)2,6-dichloro-N-[2-(4,4-difluoro-1-piperidyl)-2-(2-methylpyrimidin-5-yl)ethyl]-3-fluoro-benzamide;
(-)2,6-dichloro-N-[2-(4,4-difluoro-1-piperidyl)-2-(2-methylpyrimidin-5-yl)ethyl]benzamide;
(+)2,6-dichloro-N-[2-(4,4-difluoro-1-piperidyl)-2-(2-methylpyrimidin-5-yl)ethyl]benzamide;
(-)2,3-dichloro-N-[2-(4,4-difluoro-1-piperidyl)-2-(2-methylpyrimidin-5-yl)ethyl]-5-fluoro-benzamide;
(+)2,3-dichloro-N-[2-(4,4-difluoro-1-piperidyl)-2-(2-methylpyrimidin-5-yl)ethyl]-5-fluoro-benzamide;
(-)2,3-dichloro-N-[2-(4,4-difluoro-1-piperidyl)-2-(2-methylpyrimidin-5-yl)ethyl]benzamide;
(+)2,3-dichloro-N-[2-(4,4-difluoro-1-piperidyl)-2-(2-methylpyrimidin-5-yl)ethyl]benzamide;
(-)2,3-dichloro-N-[2-[2-(difluoromethyl)pyrimidin-5-yl]-2-morpholino-ethyl]benzamide;
(+)2,3-dichloro-N-[2-[2-(difluoromethyl)pyrimidin-5-yl]-2-morpholino-ethyl]benzamide;
(-)2-chloro-N-[2-[2-(difluoromethyl)pyrimidin-5-yl]-2-morpholino-ethyl]-3-fluoro-benzamide;
(+)2-chloro-N-[2-[2-(difluoromethyl)pyrimidin-5-yl]-2-morpholino-ethyl]-3-fluoro-benzamide;
(-)2-chloro-N-[2-(2-cyclopropylpyrimidin-5-yl)-2-(4,4-difluoro-1-piperidyl)ethyl]benzamide;
(+)2-chloro-N-[2-(2-cyclopropylpyrimidin-5-yl)-2-(4,4-difluoro-1-piperidyl)ethyl]benzamide;
(-)2,6-dichloro-N-[2-(2-cyclopropylpyrimidin-5-yl)-2-(4,4-difluoro-1-piperidyl)ethyl]benzamide;
(+)2,6-dichloro-N-[2-(2-cyclopropylpyrimidin-5-yl)-2-(4,4-difluoro-1-piperidyl)ethyl]benzamide;
(-)2-chloro-N-[2-(4,4-difluoro-1-piperidyl)-2-(2-ethylpyrimidin-5-yl)ethyl]benzamide;
(+)2-chloro-N-[2-(4,4-difluoro-1-piperidyl)-2-(2-ethylpyrimidin-5-yl)ethyl]benzamide;
(-)2,6-dichloro-N-[2-(4,4-difluoro-1-piperidyl)-2-(2-ethylpyrimidin-5-yl)ethyl]benzamide;
(+)2,6-dichloro-N-[2-(4,4-difluoro-1-piperidyl)-2-(2-ethylpyrimidin-5-yl)ethyl]benzamide;
(-)2-chloro-3-(difluoromethoxy)-N-[2-(4,4-difluoro-1-piperidyl)-2-(2-methylpyrimidin-5-yl)ethyl]benzamide;
(+)2-chloro-3-(difluoromethoxy)-N-[2-(4,4-difluoro-1-piperidyl)-2-(2-methylpyrimidin-5-yl)ethyl]benzamide;
(-)2,3-dichloro-N-[2-(4,4-difluoro-1-piperidyl)-2-(2-ethylpyrimidin-5-yl)ethyl]benzamide;
(+)2,3-dichloro-N-[2-(4,4-difluoro-1-piperidyl)-2-(2-ethylpyrimidin-5-yl)ethyl]benzamide;
(-)2-chloro-N-[2-(4,4-difluoro-1-piperidyl)-2-(2-ethylpyrimidin-5-yl)ethyl]-6-fluoro-benzamide;
(+)2-chloro-N-[2-(4,4-difluoro-1-piperidyl)-2-(2-ethylpyrimidin-5-yl)ethyl]-6-fluoro-benzamide;
(-)2,3-dichloro-N-[2-(2-cyclopropylpyrimidin-5-yl)-2-(4,4-difluoro-1-piperidyl)ethyl]benzamide;
(+)2,3-dichloro-N-[2-(2-cyclopropylpyrimidin-5-yl)-2-(4,4-difluoro-1-piperidyl)ethyl]benzamide;
(-)2-chloro-N-[2-(2-cyclopropylpyrimidin-5-yl)-2-(4,4-difluoro-1-piperidyl)ethyl]-6-fluoro-benzamide;

(+)2-chloro-N-[2-(2-cyclopropylpyrimidin-5-yl)-2-(4,4-difluoro-1-piperidyl)ethyl]-6-fluoro-benzamide;
2,4-dichloro-N-(2-(4,4-difluoropiperidin-1-yl)-2-(2-methylpyrimidin-5-yl)ethyl)benzamide;
2,3-dichloro-N-(2-(3-methylpiperidin-1-yl)-2-(2-methylpyrimidin-5-yl)ethyl)benzamide;
(-)2-chloro-N-[2-(4,4-difluoro-1-piperidyl)-2-[2-(trifluoromethyl)pyrimidin-5-yl]ethyl]-4,6-difluoro-benzamide;
(+)2-chloro-N-[2-(4,4-difluoro-1-piperidyl)-2-[2-(trifluoromethyl)pyrimidin-5-yl]ethyl]-4,6-difluoro-benzamide;
(-)2-chloro-N-[2-(4,4-difluoro-1-piperidyl)-2-[2-(trifluoromethyl)pyrimidin-5-yl]ethyl]-6-fluoro-3-methoxy-benzamide;
(+)2-chloro-N-[2-(4,4-difluoro-1-piperidyl)-2-[2-(trifluoromethyl)pyrimidin-5-yl]ethyl]-6-fluoro-3-methoxy-benzamide;
2,3-dichloro-N-(2-(2-isopropylpiperidin-1-yl)-2-(2-methylpyrimidin-5-yl)ethyl)benzamide;
2,3-dichloro-N-(2-(4,4-difluoropiperidin-1-yl)-2-(2-(dimethylamino)pyrimidin-5-yl)ethyl)benzamide;
N-(2-(2-azabicyclo[2.2.1]heptan-2-yl)-2-(2-methylpyrimidin-5-yl)ethyl)-2,3-dichlorobenzamide;
2,3-dichloro-N-(2-(2-methylpiperidin-1-yl)-2-(2-methylpyrimidin-5-yl)ethyl)benzamide;
(-)2,4-dichloro-N-[2-(4,4-difluoro-1-piperidyl)-2-[2-(trifluoromethyl)pyrimidin-5-yl]ethyl]benzamide;
(+)2,4-dichloro-N-[2-(4,4-difluoro-1-piperidyl)-2-[2-(trifluoromethyl)pyrimidin-5-yl]ethyl]benzamide;
(-)2,4-dichloro-N-[2-(4,4-difluoro-1-piperidyl)-2-[2-(trifluoromethyl)pyrimidin-5-yl]ethyl]-6-fluoro-benzamide;
(+)2,4-dichloro-N-[2-(4,4-difluoro-1-piperidyl)-2-[2-(trifluoromethyl)pyrimidin-5-yl]ethyl]-6-fluoro-benzamide;
(-)2-chloro-N-[2-(4,4-difluoro-1-piperidyl)-2-[2-(trifluoromethyl)pyrimidin-5-yl]ethyl]-4-methoxy-benzamide;
(+)2-chloro-N-[2-(4,4-difluoro-1-piperidyl)-2-[2-(trifluoromethyl)pyrimidin-5-yl]ethyl]-4-methoxy-benzamide;
(-)2-chloro-N-[2-(4,4-difluoro-1-piperidyl)-2-[2-(trifluoromethyl)pyrimidin-5-yl]ethyl]-3,4-dimethoxy-benzamide;
(+)2-chloro-N-[2-(4,4-difluoro-1-piperidyl)-2-[2-(trifluoromethyl)pyrimidin-5-yl]ethyl]-3,4-dimethoxy-benzamide;
2,3-dichloro-N-[2-(4-methoxy-1-piperidyl)-2-(2-methylpyrimidin-5-yl)ethyl]benzamide;
(-)2,6-dichloro-N-[2-(4,4-difluoro-1-piperidyl)-2-[2-(trifluoromethyl)pyrimidin-5-yl]ethyl]-4-fluoro-benzamide;
(+)2,6-dichloro-N-[2-(4,4-difluoro-1-piperidyl)-2-[2-(trifluoromethyl)pyrimidin-5-yl]ethyl]-4-fluoro-benzamide;
(-)2-chloro-N-[2-(4,4-difluoro-1-piperidyl)-2-(2-methylpyrimidin-5-yl)ethyl]-3-(trifluoromethoxy)benzamide;
(+)2-chloro-N-[2-(4,4-difluoro-1-piperidyl)-2-(2-methylpyrimidin-5-yl)ethyl]-3-(trifluoromethoxy)benzamide;
2,3-dichloro-N-[2-(2-methylpyrimidin-5-yl)-2-(4-oxo-1-piperidyl)ethyl]benzamide;
2,4-dichloro-N-[2-(2-methylpyrimidin-5-yl)-2-(4-oxo-1-piperidyl)ethyl]benzamide;
2,3-dichloro-N-[2-(4-chloro-1-piperidyl)-2-(2-methylpyrimidin-5-yl)ethyl]benzamide;
2,4-dichloro-N-[2-(4-chloro-1-piperidyl)-2-(2-methylpyrimidin-5-yl)ethyl]benzamide;

2-chloro-3-fluoro-N-(2-morpholino-2-(2-(trifluoromethyl)pyrimidin-5-yl)ethyl)benzamide;
(+)2-chloro-N-[2-[6-(difluoromethyl)-3-pyridyl]-2-(4,4-difluoro-1-piperidyl)ethyl]benzamide;
(-)2-chloro-N-[2-[6-(difluoromethyl)-3-pyridyl]-2-(4,4-difluoro-1-piperidyl)ethyl]benzamide;
(+)2,3-dichloro-N-[2-[6-(difluoromethyl)-3-pyridyl]-2-(4,4-difluoro-1-piperidyl)ethyl]benzamide;
(-)2,3-dichloro-N-[2-[6-(difluoromethyl)-3-pyridyl]-2-(4,4-difluoro-1-piperidyl)ethyl]benzamide;
(+)2,6-dichloro-N-[2-[6-(difluoromethyl)-3-pyridyl]-2-(4,4-difluoro-1-piperidyl)ethyl]benzamide;
(-)2,6-dichloro-N-[2-[6-(difluoromethyl)-3-pyridyl]-2-(4,4-difluoro-1-piperidyl)ethyl]benzamide;
(+)2-chloro-N-[2-[6-(difluoromethyl)-3-pyridyl]-2-(4,4-difluoro-1-piperidyl)ethyl]-3-methoxy-benzamide;
(-)2-chloro-N-[2-[6-(difluoromethyl)-3-pyridyl]-2-(4,4-difluoro-1-piperidyl)ethyl]-3-methoxy-benzamide; and
2,3-Dichloro-N-[2-(4-chloro-phenyl)-2-morpholin-4-yl-ethyl]-benzamide.

21. A pharmaceutical composition comprising a compound of anyone of claims 1-20.

**What is Claimed:**

1. A compound of formula I

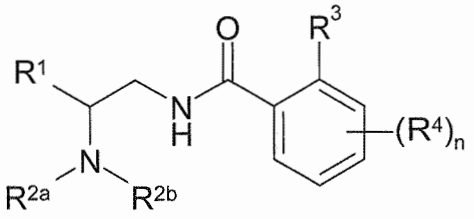

wherein $R^1$ is phenyl, pyridyl , pyrazinyl, pyridazinyl, pyrimidyl, 5 membered heteroaryl, each of which is optionally substituted with one or more $C_{1-6}$ alkyl, halogen, hydroxy, $C_{1-4}$ fluoroalkyl, $C_{3-6}$ cycloalkyl, $C_{1-6}$ alkoxy, $C_{1-6}$ fluoroalkoxy, cyano or $-SO_2R^7$;

wherein $R^{2a}$ and $R^{2b}$ combine with the nitrogen to which they are attached to form piperazinyl, piperidinyl, morpholinyl, pyrrolidinyl, pyrrolo, imidazo, azetidinyl, 6 to 10 membered spiro(heterocyclyl), homomorpholinyl, homopiperidinyl or homopiperazinyl each of which is optionally substituted with one or more $C_{1-6}$ alkyl, $C_{1-6}$ alkenyl, $C_{3-6}$-cycloalkyl, $C_{1-6}$ alkoxy, oxo, $-NR^5R^6$ or fluorines;

wherein $R^3$ is halogen, $C_{1-4}$ fluoroalkyl, cyano, cyclopropyl, $C_{1-4}$alkyloxy, $C_{1-4}$fluoroalkyloxy, $-SO_2R^7$, $-NR^5R^6$ or $C_{1-6}$alkyl;

wherein $R^4$ is halogen, $C_{1-6}$ alkyl, $C_{1-4}$ fluoroalkyl, cyano, $-SO_2R^8$, $-NR^5R^6$, $C_{1-6}$ alkoxy, $C_{1-4}$ fluoroalkoxy or $C_{3-6}$-cycloalkyl;

wherein $R^5$ and $R^6$ independently of each other are hydrogen or $C_{1-6}$ alkyl;

wherein $R^7$ is $C_{1-6}$ alkyl, $C_{3-6}$ cycloalkyl, $C_{1-4}$ fluoroalkyl and

wherein n is 0-3; or a pharmaceutically acceptable salt thereof.

2. The compound of claim 1, wherein $R^1$ is optionally substituted phenyl.
3. The compound of claim 1, wherein $R^1$ is optionally substituted pyridyl.
4. The compound of claim 1, wherein $R^1$ is optionally substituted pyrazinyl.
5. The compound of claim 1, wherein $R^1$ is optionally substituted pyrimidyl.
6. The compound of claim 1, wherein $R^1$ is optionally substituted 5 membered heteroaryl.

7. The compound of anyone of claims 1-6, wherein $R^{2a}$ and $R^{2b}$ combine with the nitrogen to which they are attached to form optionally substituted piperazinyl.
8. The compound of anyone of claims 1-6, wherein $R^{2a}$ and $R^{2b}$ combine with the nitrogen to which they are attached to form optionally substituted piperidinyl.
9. The compound of anyone of claims 1-6, wherein $R^{2a}$ and $R^{2b}$ combine with the nitrogen to which they are attached to form optionally substituted morpholinyl.
10. The compound of anyone of claims 1-6, wherein $R^{2a}$ and $R^{2b}$ combine with the nitrogen to which they are attached to form optionally substituted pyrrolidinyl.
11. The compound of anyone of claims 1-6, wherein $R^{2a}$ and $R^{2b}$ combine with the nitrogen to which they are attached to form optionally substituted pyrrolo.
12. The compound of anyone of claims 1-6, wherein $R^{2a}$ and $R^{2b}$ combine with the nitrogen to which they are attached to form optionally substituted imidazo.
13. The compound of anyone of claims 1-6, wherein $R^{2a}$ and $R^{2b}$ combine with the nitrogen to which they are attached to form optionally substituted 6 to 10 membered spiro(heterocyclyl).
14. The compound of anyone of claims 1-6, wherein $R^{2a}$ and $R^{2b}$ combine with the nitrogen to which they are attached to form optionally substituted homomorpholinyl
15. The compound of anyone of claims 1-6, wherein $R^{2a}$ and $R^{2b}$ combine with the nitrogen to which they are attached to form optionally substituted homopiperidinyl
16. The compound of anyone of claims 1-6, wherein $R^{2a}$ and $R^{2b}$ combine with the nitrogen to which they are attached to form optionally substituted homopiperazinyl
17. The compound of anyone of claims 1-6, wherein $R^{2a}$ and $R^{2b}$ combine with the nitrogen to which they are attached to form optionally substituted azetidinyl.
18. The compound of anyone of claims 1-17, wherein $R^3$ is chlorine, methyl or trifluorormethyl.
19. The compound of anyone of claims 1-18, wherein n is 0.
20. The compound of anyone of claims 1-18, wherein n is 1.
21. The compound of anyone of claims 1-18, wherein n is 2.
22. The compound of anyone of claims 1-21, wherein $R^4$ is fluorine, chlorine, $C_{1-3}$ alkyl, $C_{1-4}$ fluoroalkyl, cyano, $C_{1-3}$ alkoxy or $C_{1-4}$ fluoroalkoxy.

23. A compound selected from the group consisting of:
2-Chloro-5-methyl-N-(2-morpholin-4-yl-2-pyridin-3-yl-ethyl)-benzamide;
2-Chloro-5-methyl-N-(2-morpholin-4-yl-2-pyridin-4-yl-ethyl)-benzamide;
2,3-Dichloro-N-(2-morpholin-4-yl-2-pyridin-3-yl-ethyl)-benzamide;
2,3-Dichloro-N-(2-morpholin-4-yl-2-pyridin-4-yl-ethyl)-benzamide;
2,3-Dimethyl-N-(2-morpholin-4-yl-2-pyridin-3-yl-ethyl)-benzamide;
2,3-Dimethyl-N-(2-morpholin-4-yl-2-pyridin-4-yl-ethyl)-benzamide;
2,3-Dichloro-N-[2-(4-fluoro-phenyl)-2-morpholin-4-yl-ethyl]-benzamide;
2,3-Dichloro-N-[2-(4-methoxy-phenyl)-2-piperidin-1-yl-ethyl]-benzamide;
2,3-Dichloro-N-[2-(4-methoxy-phenyl)-2-morpholin-4-yl-ethyl]-benzamide;
N-[2-(4-Fluoro-phenyl)-2-morpholin-4-yl-ethyl]-2,3-dimethyl-benzamide;
N-[2-(4-Methoxy-phenyl)-2-piperidin-1-yl-ethyl]-2,3-dimethyl-benzamide;
N-[2-(4-Methoxy-phenyl)-2-morpholin-4-yl-ethyl]-2,3-dimethyl-benzamide;
2-Chloro-N-[2-(4-fluoro-phenyl)-2-morpholin-4-yl-ethyl]-5-methyl-benzamide;
2-Chloro-N-[2-(4-methoxy-phenyl)-2-piperidin-1-yl-ethyl]-5-methyl-benzamide;
2-Chloro-N-[2-(4-methoxy-phenyl)-2-morpholin-4-yl-ethyl]-5-methyl-benzamide;
N-[2-(4-Fluoro-phenyl)-2-morpholin-4-yl-ethyl]-2-methyl-benzamide;
N-[2-(4-Methoxy-phenyl)-2-piperidin-1-yl-ethyl]-2-methyl-benzamide;
N-[2-(4-Methoxy-phenyl)-2-morpholin-4-yl-ethyl]-2-methyl-benzamide;
2-Chloro-5-methyl-N-(2-morpholin-4-yl-2-p-tolyl-ethyl)-benzamide;
N-[2-(4-Chloro-phenyl)-2-(4,4-difluoro-piperidin-1-yl)-ethyl]-2-methyl-benzamide;
N-[2-(4-Chloro-phenyl)-2-(4,4-difluoro-piperidin-1-yl)-ethyl]-2,3-dimethyl-benzamide;
2,3-Dichloro-N-[2-(4-chloro-phenyl)-2-(4,4-difluoro-piperidin-1-yl)-ethyl]-benzamide;
2,3-Dichloro-N-[(S)-2-(4-chloro-phenyl)-2-morpholin-4-yl-ethyl]-benzamide;
2,3-Dichloro-N-[2-(6-cyclopropyl-pyridin-3-yl)-2-morpholin-4-yl-ethyl]-benzamide;
N-[(S)-2-(4-Chloro-phenyl)-2-morpholin-4-yl-ethyl]-2-methyl-benzamide;
2,3-dichloro-N-[2-morpholino-2-[6-(trifluoromethyl)-3-pyridyl]ethyl]benzamide;
2-Chloro-N-[(S)-2-(4-chloro-phenyl)-2-morpholin-4-yl-ethyl]-3-methyl-benzamide;
2,3-dichloro-N-[2-(6-chloro-3-pyridyl)-2-morpholino-ethyl]benzamide;
2,3-dichloro-N-(2-morpholino-2-pyrimidin-5-yl-ethyl)benzamide;
2,3-dichloro-N-[2-(2-methylpyrimidin-5-yl)-2-morpholino-ethyl]benzamide;
2,3-dichloro-N-[2-morpholino-2-[2-(trifluoromethyl)pyrimidin-5-yl]ethyl]benzamide;
2,3-Dichloro-N-[2-(4,4-difluoro-piperidin-1-yl)-2-(4-fluoro-phenyl)-ethyl]-benzamide;
(-)2-chloro-N-[2-morpholino-2-[6-(trifluoromethyl)-3-pyridyl]ethyl]-3-(trifluoromethyl)benzamide;
(+)2-chloro-N-[2-morpholino-2-[6-(trifluoromethyl)-3-pyridyl]ethyl]-3-(trifluoromethyl)benzamide;
(-)2,3-dichloro-N-[2-morpholino-2-[2-(trifluoromethyl)pyrimidin-5-yl]ethyl]benzamide;
(+)2,3-dichloro-N-[2-morpholino-2-[2-(trifluoromethyl)pyrimidin-5-yl]ethyl]benzamide;
(-)2-chloro-N-[2-morpholino-2-[2-(trifluoromethyl)pyrimidin-5-yl]ethyl]-3-(trifluoromethyl)benzamide;
(+)2-chloro-N-[2-morpholino-2-[2-(trifluoromethyl)pyrimidin-5-yl]ethyl]-3-(trifluoromethyl)benzamide;
(-)2,3-dichloro-N-[2-morpholino-2-[6-(trifluoromethyl)-3-pyridyl]ethyl]benzamide;

(+)2,3-dichloro-N-[2-morpholino-2-[6-(trifluoromethyl)-3-pyridyl]ethyl]benzamide;
2,3-dichloro-N-[2-(4,4-difluoro-1-piperidyl)-2-(4-methoxyphenyl)ethyl]benzamide;
2,3-dichloro-N-[2-(4,4-difluoro-1-piperidyl)-2-(6-fluoro-3-pyridyl)ethyl]benzamide;
2-chloro-N-[2-(4,4-difluoro-1-piperidyl)-2-(6-fluoro-3-pyridyl)ethyl]benzamide;
2,3-dichloro-N-[2-(4,4-difluoro-1-piperidyl)-2-[6-(trifluoromethyl)-3-pyridyl]ethyl]benzamide;
2-chloro-N-[2-(4,4-difluoro-1-piperidyl)-2-[6-(trifluoromethyl)-3-pyridyl]ethyl]benzamide;
(-)2-chloro-N-[2-morpholino-2-[2-(trifluoromethyl)pyrimidin-5-yl]ethyl]benzamide;
(+)2-chloro-N-[2-morpholino-2-[2-(trifluoromethyl)pyrimidin-5-yl]ethyl]benzamide;
(-)2-fluoro-N-[2-morpholino-2-[2-(trifluoromethyl)pyrimidin-5-yl]ethyl]benzamide;
(+)2,3-dichloro-N-[2-(6-methyl-3-pyridyl)-2-morpholino-ethyl]benzamide;
2,3-Dichloro-N-[2-(4-chloro-phenyl)-2-[1,4]oxazepan-4-yl-ethyl]-benzamide;
(-)2-chloro-3-methoxy-N-(2-morpholino-2-(6-(trifluoromethyl)pyridin-3-yl)ethyl)benzamide;
(+)2-chloro-3-methoxy-N-[2-morpholino-2-[6-(trifluoromethyl)-3-pyridyl]ethyl]benzamide;
(-)2-chloro-6-fluoro-N-(2-morpholino-2-(6-(trifluoromethyl)pyridin-3-yl)ethyl)benzamide;
(+)2-chloro-6-fluoro-N-[2-morpholino-2-[6-(trifluoromethyl)-3-pyridyl]ethyl]benzamide;
(-)2-chloro-N-[2-(2-methylpyrimidin-5-yl)-2-morpholino-ethyl]benzamide;
(+)2-chloro-N-[2-(2-methylpyrimidin-5-yl)-2-morpholino-ethyl]benzamide;
(-)2,3-dichloro-N-[2-(2-methylpyrimidin-5-yl)-2-morpholino-ethyl]benzamide;
(+)2,3-dichloro-N-[2-(2-methylpyrimidin-5-yl)-2-morpholino-ethyl]benzamide;
(-)2,6-difluoro-N-[2-morpholino-2-[6-(trifluoromethyl)-3-pyridyl]ethyl]benzamide;
(+)2,6-difluoro-N-[2-morpholino-2-[6-(trifluoromethyl)-3-pyridyl]ethyl]benzamide;
(-)2-chloro-5-methylsulfonyl-N-[2-morpholino-2-[6-(trifluoromethyl)-3-pyridyl]ethyl]benzamide;
(+)2-chloro-5-methylsulfonyl-N-[2-morpholino-2-[6-(trifluoromethyl)-3-pyridyl]ethyl]benzamide;
(+)2-chloro-N-[2-(4-chlorophenyl)-2-morpholino-ethyl]-5-methylsulfonyl-benzamide;
(-)2-chloro-N-[2-(4-chlorophenyl)-2-morpholino-ethyl]-5-methylsulfonyl-benzamide;
2,3-Dichloro-N-[2-(4-chloro-phenyl)-2-pyrrolidin-1-yl-ethyl]-benzamide;
(-)2-methoxy-N-[2-morpholino-2-[6-(trifluoromethyl)-3-pyridyl]ethyl]benzamide;
(+)-2-methoxy-N-(2-morpholino-2-(6-(trifluoromethyl)pyridin-3-yl)ethyl)benzamide;
(+)2-chloro-N-[2-(4-chlorophenyl)-2-morpholino-ethyl]-5-cyano-benzamide;
(-)2-chloro-N-[2-(4-chlorophenyl)-2-morpholino-ethyl]-5-cyano-benzamide;
2,3-dichloro-N-[2-(4,4-difluoro-1-piperidyl)-2-[2-(trifluoromethyl)pyrimidin-5-yl]ethyl]benzamide;
2-chloro-N-[2-(4,4-difluoro-1-piperidyl)-2-[2-(trifluoromethyl)pyrimidin-5-yl]ethyl]benzamide;
2,3-dichloro-N-[2-(4,4-difluoro-1-piperidyl)-2-(2-methylpyrimidin-5-yl)ethyl]benzamide;
(-)2-chloro-N-[2-(4-chlorophenyl)-2-morpholino-ethyl]-5-isopropylsulfonyl-benzamide;
2-Chloro-3-fluoro-N-[2-(2-methyl-pyrimidin-5-yl)-2-morpholin-4-yl-ethyl]-benzamide;

2,6-dichloro-N-(2-(2-methylpyrimidin-5-yl)-2-morpholinoethyl)benzamide;
2-chloro-6-fluoro-N-(2-(2-methylpyrimidin-5-yl)-2-morpholinoethyl)benzamide;
(+)2-chloro-N-[2-(4,4-difluoro-1-piperidyl)-2-(2-methylpyrimidin-5-yl)ethyl]benzamide;
(-)2-chloro-N-[2-(4,4-difluoro-1-piperidyl)-2-(2-methylpyrimidin-5-yl)ethyl]benzamide;
(+)2-chloro-N-[2-(4,4-difluoro-1-piperidyl)-2-[6-(trifluoromethyl)-3-pyridyl]ethyl]-3-fluoro-benzamide;
(-)2-chloro-N-[2-(4,4-difluoro-1-piperidyl)-2-[6-(trifluoromethyl)-3-pyridyl]ethyl]-3-fluoro-benzamide;
(+)2-chloro-N-[2-(4,4-difluoro-1-piperidyl)-2-[6-(trifluoromethyl)-3-pyridyl]ethyl]-6-fluoro-benzamide;
(-)2-chloro-N-[2-(4,4-difluoro-1-piperidyl)-2-[6-(trifluoromethyl)-3-pyridyl]ethyl]-6-fluoro-benzamide;
(+)2-chloro-N-[2-(4,4-difluoro-1-piperidyl)-2-(6-methyl-3-pyridyl)ethyl]-3-fluoro-benzamide;
(-)2-chloro-N-[2-(4,4-difluoro-1-piperidyl)-2-(6-methyl-3-pyridyl)ethyl]-3-fluoro-benzamide;
(+)2-chloro-N-[2-(4,4-difluoro-1-piperidyl)-2-(6-methyl-3-pyridyl)ethyl]-6-fluoro-benzamide;
(-)2-chloro-N-[2-(4,4-difluoro-1-piperidyl)-2-(6-methyl-3-pyridyl)ethyl]-6-fluoro-benzamide;
2,6-difluoro-N-(2-(2-methylpyrimidin-5-yl)-2-morpholinoethyl)benzamide;
(+)2-chloro-N-[2-(4,4-difluoro-1-piperidyl)-2-(2-methylpyrimidin-5-yl)ethyl]-3-fluoro-benzamide;
(-)2-chloro-N-[2-(4,4-difluoro-1-piperidyl)-2-(2-methylpyrimidin-5-yl)ethyl]-3-fluoro-benzamide;
(+)2-chloro-N-[2-(4,4-difluoro-1-piperidyl)-2-(2-methylpyrimidin-5-yl)ethyl]-6-fluoro-benzamide;
(-)2-chloro-N-[2-(4,4-difluoro-1-piperidyl)-2-(2-methylpyrimidin-5-yl)ethyl]-6-fluoro-benzamide;
(+)2-chloro-N-[2-(4,4-difluoro-1-piperidyl)-2-[2-(trifluoromethyl)pyrimidin-5-yl]ethyl]-6-fluoro-benzamide;
(-)2-chloro-N-[2-(4,4-difluoro-1-piperidyl)-2-[2-(trifluoromethyl)pyrimidin-5-yl]ethyl]-6-fluoro-benzamide;
(+)2-chloro-N-[2-(4,4-difluoro-1-piperidyl)-2-[2-(trifluoromethyl)pyrimidin-5-yl]ethyl]-3-fluoro-benzamide;
(-)2-chloro-N-[2-(4,4-difluoro-1-piperidyl)-2-[2-(trifluoromethyl)pyrimidin-5-yl]ethyl]-3-fluoro-benzamide;
2,3-dichloro-N-[2-(4,4-dimethyl-1-piperidyl)-2-[2-(trifluoromethyl)pyrimidin-5-yl]ethyl]benzamide;
2-chloro-N-[2-(4,4-dimethyl-1-piperidyl)-2-[2-(trifluoromethyl)pyrimidin-5-yl]ethyl]-3-fluoro-benzamide;
2,3-dichloro-N-(2-(2-methylpyrimidin-5-yl)-2-(1,4-oxazepan-4-yl)ethyl)benzamide;
2,6-dichloro-N-(2-(2-methylpyrimidin-5-yl)-2-(1,4-oxazepan-4-yl)ethyl)benzamide;
2-chloro-6-fluoro-N-(2-(2-methylpyrimidin-5-yl)-2-(1,4-oxazepan-4-yl)ethyl)benzamide;
2-chloro-N-(2-(2-methylpyrimidin-5-yl)-2-(1,4-oxazepan-4-yl)ethyl)benzamide;

2-chloro-3-fluoro-N-(2-(2-methylpyrimidin-5-yl)-2-(1,4-oxazepan-4-yl)ethyl)benzamide;
(-)2-chloro-3-methoxy-N-[2-morpholino-2-[2-(trifluoromethyl)pyrimidin-5-yl]ethyl]benzamide;
(+)2-chloro-3-methoxy-N-[2-morpholino-2-[2-(trifluoromethyl)pyrimidin-5-yl]ethyl]benzamide;
(-)3-methoxy-2-methyl-N-[2-morpholino-2-[6-(trifluoromethyl)-3-pyridyl]ethyl]benzamide;
(+)3-methoxy-2-methyl-N-[2-morpholino-2-[6-(trifluoromethyl)-3-pyridyl]ethyl]benzamide;
(-)2-chloro-N-[2-(4,4-difluoro-1-piperidyl)-2-(4-fluorophenyl)ethyl]-3-methoxy-benzamide;
(+)2-chloro-N-[2-(4,4-difluoro-1-piperidyl)-2-(4-fluorophenyl)ethyl]-3-methoxy-benzamide;
2,3-dichloro-N-(2-(2-methylpyrimidin-5-yl)-2-(3-methylpyrrolidin-1-yl)ethyl)benzamide;
2,3-dichloro-N-(2-(2-methylpyrimidin-5-yl)-2-(3,3,4,4-tetrafluoropyrrolidin-1-yl)ethyl)benzamide;
(-)2-chloro-N-[2-(4-chlorophenyl)-2-morpholino-ethyl]-3-methoxy-benzamide;
(+)2-chloro-N-[2-(4-chlorophenyl)-2-morpholino-ethyl]-3-methoxy-benzamide;
(+)2-chloro-N-[2-(3,3-difluoro-1-piperidyl)-2-(2-methylpyrimidin-5-yl)ethyl]-6-fluoro-benzamide;
(-)2-chloro-N-[2-(3,3-difluoro-1-piperidyl)-2-(2-methylpyrimidin-5-yl)ethyl]-6-fluoro-benzamide;
(+)2-chloro-N-[2-(3,3-difluoro-1-piperidyl)-2-(2-methylpyrimidin-5-yl)ethyl]-3-fluoro-benzamide;
(-)2-chloro-N-[2-(3,3-difluoro-1-piperidyl)-2-(2-methylpyrimidin-5-yl)ethyl]-3-fluoro-benzamide;
(+)2,3-dichloro-N-[2-(3,3-difluoro-1-piperidyl)-2-(2-methylpyrimidin-5-yl)ethyl]benzamide;
(+)2-chloro-N-[2-(3,3-difluoro-1-piperidyl)-2-(2-methylpyrimidin-5-yl)ethyl]benzamide;
(-)2-chloro-N-[2-(3,3-difluoro-1-piperidyl)-2-(2-methylpyrimidin-5-yl)ethyl]benzamide;
(+)2-chloro-N-[2-(4-fluoro-1-piperidyl)-2-[2-(trifluoromethyl)pyrimidin-5-yl]ethyl]benzamide;
(-)2-chloro-N-[2-(4-fluoro-1-piperidyl)-2-[2-(trifluoromethyl)pyrimidin-5-yl]ethyl]benzamide;
(+)2,6-dichloro-N-[2-(4-fluoro-1-piperidyl)-2-[2-(trifluoromethyl)pyrimidin-5-yl]ethyl]benzamide;
(-)2,6-dichloro-N-[2-(4-fluoro-1-piperidyl)-2-[2-(trifluoromethyl)pyrimidin-5-yl]ethyl]benzamide;
(+)2,3-dichloro-N-[2-(4-fluoro-1-piperidyl)-2-[2-(trifluoromethyl)pyrimidin-5-yl]ethyl]benzamide;
(-)2,3-dichloro-N-[2-(4-fluoro-1-piperidyl)-2-[2-(trifluoromethyl)pyrimidin-5-yl]ethyl]benzamide;
(+)2,6-dichloro-N-[2-(4-fluoro-1-piperidyl)-2-(2-methylpyrimidin-5-yl)ethyl]benzamide;

(-)2,6-dichloro-N-[2-(4-fluoro-1-piperidyl)-2-(2-methylpyrimidin-5-yl)ethyl]benzamide;
(+)2,3-dichloro-N-[2-(4-fluoro-1-piperidyl)-2-(2-methylpyrimidin-5-yl)ethyl]benzamide;
(-)2,3-dichloro-N-[2-(4-fluoro-1-piperidyl)-2-(2-methylpyrimidin-5-yl)ethyl]benzamide;
(+)2-chloro-N-[2-(4-fluoro-1-piperidyl)-2-(2-methylpyrimidin-5-yl)ethyl]benzamide;
(-)2-chloro-N-[2-(4-fluoro-1-piperidyl)-2-(2-methylpyrimidin-5-yl)ethyl]benzamide;
2,4-dichloro-N-(2-morpholino-2-(2-(trifluoromethyl)pyrimidin-5-yl)ethyl)benzamide;
(-)2,3-dichloro-N-[2-(4,4-difluoro-1-piperidyl)-2-(1-methylpyrazol-4-yl)ethyl]benzamide;
(+)2,3-dichloro-N-[2-(4,4-difluoro-1-piperidyl)-2-(1-methylpyrazol-4-yl)ethyl]benzamide;
(-)2,3-dichloro-N-[2-(4,4-difluoro-1-piperidyl)-2-(1-methylpyrazol-4-yl)ethyl]-5-fluoro-benzamide;
(+)2,3-dichloro-N-[2-(4,4-difluoro-1-piperidyl)-2-(1-methylpyrazol-4-yl)ethyl]-5-fluoro-benzamide;
(-)2-chloro-N-[2-(4,4-difluoro-1-piperidyl)-2-(1-methylpyrazol-4-yl)ethyl]benzamide;
(+)2-chloro-N-[2-(4,4-difluoro-1-piperidyl)-2-(1-methylpyrazol-4-yl)ethyl]benzamide;
(-)2-chloro-N-[2-(4,4-difluoro-1-piperidyl)-2-[2-(trifluoromethyl)pyrimidin-5-yl]ethyl]-3-methoxy-benzamide;
(+)2-chloro-N-[2-(4,4-difluoro-1-piperidyl)-2-[2-(trifluoromethyl)pyrimidin-5-yl]ethyl]-3-methoxy-benzamide;
(-)2,6-dichloro-N-[2-(4,4-difluoro-1-piperidyl)-2-[2-(trifluoromethyl)pyrimidin-5-yl]ethyl]benzamide;
(+)2,6-dichloro-N-[2-(4,4-difluoro-1-piperidyl)-2-[2-(trifluoromethyl)pyrimidin-5-yl]ethyl]benzamide;
(-)2,6-dichloro-N-[2-(4,4-difluoro-1-piperidyl)-2-[2-(trifluoromethyl)pyrimidin-5-yl]ethyl]-3-fluoro-benzamide
(+)2,6-dichloro-N-[2-(4,4-difluoro-1-piperidyl)-2-[2-(trifluoromethyl)pyrimidin-5-yl]ethyl]-3-fluoro-benzamide
(-)2-chloro-N-[2-(2-methylpyrimidin-5-yl)-2-(1-piperidyl)ethyl]benzamide;
(+)2-chloro-N-[2-(2-methylpyrimidin-5-yl)-2-(1-piperidyl)ethyl]benzamide;
(-)2,3-dichloro-N-[2-(2-methylpyrimidin-5-yl)-2-(1-piperidyl)ethyl]benzamide;
(+)2,3-dichloro-N-[2-(2-methylpyrimidin-5-yl)-2-(1-piperidyl)ethyl]benzamide;
(-)2,3-dichloro-N-[2-(4,4-difluoro-1-piperidyl)-2-[2-(trifluoromethyl)pyrimidin-5-yl]ethyl]-5-fluoro-benzamide;
(+)2,3-dichloro-N-[2-(4,4-difluoro-1-piperidyl)-2-[2-(trifluoromethyl)pyrimidin-5-yl]ethyl]-5-fluoro-benzamide;
(-)2,6-dichloro-N-[2-(4,4-difluoro-1-piperidyl)-2-(1-methylpyrazol-4-yl)ethyl]benzamide;
(+)2,6-dichloro-N-[2-(4,4-difluoro-1-piperidyl)-2-(1-methylpyrazol-4-yl)ethyl]benzamide;
(-)2-chloro-N-[2-[2-(difluoromethyl)pyrimidin-5-yl]-2-morpholino-ethyl]benzamide;
(+)2-chloro-N-[2-[2-(difluoromethyl)pyrimidin-5-yl]-2-morpholino-ethyl]benzamide;
(-)2-chloro-N-[2-(4,4-difluoro-1-piperidyl)-2-(2-methylpyrimidin-5-yl)ethyl]-3-methoxy-benzamide;

(+)2-chloro-N-[2-(4,4-difluoro-1-piperidyl)-2-(2-methylpyrimidin-5-yl)ethyl]-3-methoxy-benzamide;
(-)2,6-dichloro-N-[2-(4,4-difluoro-1-piperidyl)-2-(2-methylpyrimidin-5-yl)ethyl]-3-fluoro-benzamide;
(+)2,6-dichloro-N-[2-(4,4-difluoro-1-piperidyl)-2-(2-methylpyrimidin-5-yl)ethyl]-3-fluoro-benzamide;
(-)2,6-dichloro-N-[2-(4,4-difluoro-1-piperidyl)-2-(2-methylpyrimidin-5-yl)ethyl]benzamide;
(+)2,6-dichloro-N-[2-(4,4-difluoro-1-piperidyl)-2-(2-methylpyrimidin-5-yl)ethyl]benzamide;
(-)2,3-dichloro-N-[2-(4,4-difluoro-1-piperidyl)-2-(2-methylpyrimidin-5-yl)ethyl]-5-fluoro-benzamide;
(+)2,3-dichloro-N-[2-(4,4-difluoro-1-piperidyl)-2-(2-methylpyrimidin-5-yl)ethyl]-5-fluoro-benzamide;
(-)2,3-dichloro-N-[2-(4,4-difluoro-1-piperidyl)-2-(2-methylpyrimidin-5-yl)ethyl]benzamide;
(+)2,3-dichloro-N-[2-(4,4-difluoro-1-piperidyl)-2-(2-methylpyrimidin-5-yl)ethyl]benzamide;
(-)2,3-dichloro-N-[2-[2-(difluoromethyl)pyrimidin-5-yl]-2-morpholino-ethyl]benzamide;
(+)2,3-dichloro-N-[2-[2-(difluoromethyl)pyrimidin-5-yl]-2-morpholino-ethyl]benzamide;
(-)2-chloro-N-[2-[2-(difluoromethyl)pyrimidin-5-yl]-2-morpholino-ethyl]-3-fluoro-benzamide;
(+)2-chloro-N-[2-[2-(difluoromethyl)pyrimidin-5-yl]-2-morpholino-ethyl]-3-fluoro-benzamide;
(-)2-chloro-N-[2-(2-cyclopropylpyrimidin-5-yl)-2-(4,4-difluoro-1-piperidyl)ethyl]benzamide;
(+)2-chloro-N-[2-(2-cyclopropylpyrimidin-5-yl)-2-(4,4-difluoro-1-piperidyl)ethyl]benzamide;
(-)2,6-dichloro-N-[2-(2-cyclopropylpyrimidin-5-yl)-2-(4,4-difluoro-1-piperidyl)ethyl]benzamide;
(+)2,6-dichloro-N-[2-(2-cyclopropylpyrimidin-5-yl)-2-(4,4-difluoro-1-piperidyl)ethyl]benzamide;
(-)2-chloro-N-[2-(4,4-difluoro-1-piperidyl)-2-(2-ethylpyrimidin-5-yl)ethyl]benzamide;
(+)2-chloro-N-[2-(4,4-difluoro-1-piperidyl)-2-(2-ethylpyrimidin-5-yl)ethyl]benzamide;
(-)2,6-dichloro-N-[2-(4,4-difluoro-1-piperidyl)-2-(2-ethylpyrimidin-5-yl)ethyl]benzamide;
(+)2,6-dichloro-N-[2-(4,4-difluoro-1-piperidyl)-2-(2-ethylpyrimidin-5-yl)ethyl]benzamide;
(-)2-chloro-3-(difluoromethoxy)-N-[2-(4,4-difluoro-1-piperidyl)-2-(2-methylpyrimidin-5-yl)ethyl]benzamide;
(+)2-chloro-3-(difluoromethoxy)-N-[2-(4,4-difluoro-1-piperidyl)-2-(2-methylpyrimidin-5-yl)ethyl]benzamide;
(-)2,3-dichloro-N-[2-(4,4-difluoro-1-piperidyl)-2-(2-ethylpyrimidin-5-yl)ethyl]benzamide;

(+)2,3-dichloro-N-[2-(4,4-difluoro-1-piperidyl)-2-(2-ethylpyrimidin-5-yl)ethyl]benzamide;
(-)2-chloro-N-[2-(4,4-difluoro-1-piperidyl)-2-(2-ethylpyrimidin-5-yl)ethyl]-6-fluoro-benzamide;
(+)2-chloro-N-[2-(4,4-difluoro-1-piperidyl)-2-(2-ethylpyrimidin-5-yl)ethyl]-6-fluoro-benzamide;
(-)2,3-dichloro-N-[2-(2-cyclopropylpyrimidin-5-yl)-2-(4,4-difluoro-1-piperidyl)ethyl]benzamide;
(+)2,3-dichloro-N-[2-(2-cyclopropylpyrimidin-5-yl)-2-(4,4-difluoro-1-piperidyl)ethyl]benzamide;
(-)2-chloro-N-[2-(2-cyclopropylpyrimidin-5-yl)-2-(4,4-difluoro-1-piperidyl)ethyl]-6-fluoro-benzamide;
(+)2-chloro-N-[2-(2-cyclopropylpyrimidin-5-yl)-2-(4,4-difluoro-1-piperidyl)ethyl]-6-fluoro-benzamide;
2,4-dichloro-N-(2-(4,4-difluoropiperidin-1-yl)-2-(2-methylpyrimidin-5-yl)ethyl)benzamide;
2,3-dichloro-N-(2-(3-methylpiperidin-1-yl)-2-(2-methylpyrimidin-5-yl)ethyl)benzamide;
(-)2-chloro-N-[2-(4,4-difluoro-1-piperidyl)-2-[2-(trifluoromethyl)pyrimidin-5-yl]ethyl]-4,6-difluoro-benzamide;
(+)2-chloro-N-[2-(4,4-difluoro-1-piperidyl)-2-[2-(trifluoromethyl)pyrimidin-5-yl]ethyl]-4,6-difluoro-benzamide;
(-)2-chloro-N-[2-(4,4-difluoro-1-piperidyl)-2-[2-(trifluoromethyl)pyrimidin-5-yl]ethyl]-6-fluoro-3-methoxy-benzamide;
(+)2-chloro-N-[2-(4,4-difluoro-1-piperidyl)-2-[2-(trifluoromethyl)pyrimidin-5-yl]ethyl]-6-fluoro-3-methoxy-benzamide;
2,3-dichloro-N-(2-(2-isopropylpiperidin-1-yl)-2-(2-methylpyrimidin-5-yl)ethyl)benzamide;
2,3-dichloro-N-(2-(4,4-difluoropiperidin-1-yl)-2-(2-(dimethylamino)pyrimidin-5-yl)ethyl)benzamide;
N-(2-(2-azabicyclo[2.2.1]heptan-2-yl)-2-(2-methylpyrimidin-5-yl)ethyl)-2,3-dichlorobenzamide;
2,3-dichloro-N-(2-(2-methylpiperidin-1-yl)-2-(2-methylpyrimidin-5-yl)ethyl)benzamide;
(-)2,4-dichloro-N-[2-(4,4-difluoro-1-piperidyl)-2-[2-(trifluoromethyl)pyrimidin-5-yl]ethyl]benzamide;
(+)2,4-dichloro-N-[2-(4,4-difluoro-1-piperidyl)-2-[2-(trifluoromethyl)pyrimidin-5-yl]ethyl]benzamide;
(-)2,4-dichloro-N-[2-(4,4-difluoro-1-piperidyl)-2-[2-(trifluoromethyl)pyrimidin-5-yl]ethyl]-6-fluoro-benzamide;
(+)2,4-dichloro-N-[2-(4,4-difluoro-1-piperidyl)-2-[2-(trifluoromethyl)pyrimidin-5-yl]ethyl]-6-fluoro-benzamide;
(-)2-chloro-N-[2-(4,4-difluoro-1-piperidyl)-2-[2-(trifluoromethyl)pyrimidin-5-yl]ethyl]-4-methoxy-benzamide;
(+)2-chloro-N-[2-(4,4-difluoro-1-piperidyl)-2-[2-(trifluoromethyl)pyrimidin-5-yl]ethyl]-4-methoxy-benzamide;
(-)2-chloro-N-[2-(4,4-difluoro-1-piperidyl)-2-[2-(trifluoromethyl)pyrimidin-5-yl]ethyl]-3,4-dimethoxy-benzamide;

(+)2-chloro-N-[2-(4,4-difluoro-1-piperidyl)-2-[2-(trifluoromethyl)pyrimidin-5-yl]ethyl]-3,4-dimethoxy-benzamide;
2,3-dichloro-N-[2-(4-methoxy-1-piperidyl)-2-(2-methylpyrimidin-5-yl)ethyl]benzamide;
(-)2,6-dichloro-N-[2-(4,4-difluoro-1-piperidyl)-2-[2-(trifluoromethyl)pyrimidin-5-yl]ethyl]-4-fluoro-benzamide;
(+)2,6-dichloro-N-[2-(4,4-difluoro-1-piperidyl)-2-[2-(trifluoromethyl)pyrimidin-5-yl]ethyl]-4-fluoro-benzamide;
(-)2-chloro-N-[2-(4,4-difluoro-1-piperidyl)-2-(2-methylpyrimidin-5-yl)ethyl]-3-(trifluoromethoxy)benzamide;
(+)2-chloro-N-[2-(4,4-difluoro-1-piperidyl)-2-(2-methylpyrimidin-5-yl)ethyl]-3-(trifluoromethoxy)benzamide;
2,3-dichloro-N-[2-(2-methylpyrimidin-5-yl)-2-(4-oxo-1-piperidyl)ethyl]benzamide;
2,4-dichloro-N-[2-(2-methylpyrimidin-5-yl)-2-(4-oxo-1-piperidyl)ethyl]benzamide;
2,3-dichloro-N-[2-(4-chloro-1-piperidyl)-2-(2-methylpyrimidin-5-yl)ethyl]benzamide;
2,4-dichloro-N-[2-(4-chloro-1-piperidyl)-2-(2-methylpyrimidin-5-yl)ethyl]benzamide;
2-chloro-3-fluoro-N-(2-morpholino-2-(2-(trifluoromethyl)pyrimidin-5-yl)ethyl)benzamide;
(+)2-chloro-N-[2-[6-(difluoromethyl)-3-pyridyl]-2-(4,4-difluoro-1-piperidyl)ethyl]benzamide;
(-)2-chloro-N-[2-[6-(difluoromethyl)-3-pyridyl]-2-(4,4-difluoro-1-piperidyl)ethyl]benzamide;
(+)2,3-dichloro-N-[2-[6-(difluoromethyl)-3-pyridyl]-2-(4,4-difluoro-1-piperidyl)ethyl]benzamide;
(-)2,3-dichloro-N-[2-[6-(difluoromethyl)-3-pyridyl]-2-(4,4-difluoro-1-piperidyl)ethyl]benzamide;
(+)2,6-dichloro-N-[2-[6-(difluoromethyl)-3-pyridyl]-2-(4,4-difluoro-1-piperidyl)ethyl]benzamide;
(-)2,6-dichloro-N-[2-[6-(difluoromethyl)-3-pyridyl]-2-(4,4-difluoro-1-piperidyl)ethyl]benzamide;
(+)2-chloro-N-[2-[6-(difluoromethyl)-3-pyridyl]-2-(4,4-difluoro-1-piperidyl)ethyl]-3-methoxy-benzamide;
(-)2-chloro-N-[2-[6-(difluoromethyl)-3-pyridyl]-2-(4,4-difluoro-1-piperidyl)ethyl]-3-methoxy-benzamide; and
2,3-Dichloro-N-[2-(4-chloro-phenyl)-2-morpholin-4-yl-ethyl]-benzamide.

24. A pharmaceutical composition comprising a compound of any one of claims 1 to 23.