CLAIMS

What is claimed is:

1. A compound according to Formula (I):

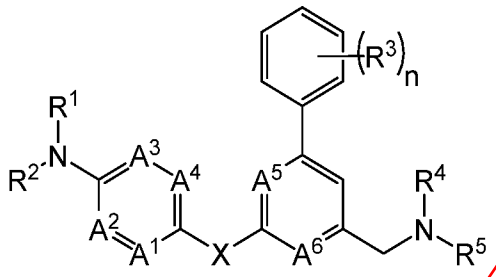

(I)

wherein:

A^1, A^2, A^3, A^4, A^5, and A^6 are each independently N, CH, or CR^6;

X is O or NR^8;

R^1 and R^2 are each independently hydrogen, $(C_1\text{-}C_4)$alkyl, or $H_2N(C_1\text{-}C_4)$alkyl-;

or R^1 and R^2 taken together with the nitrogen atom to which they are attached represent a 4-11 membered monocyclic or fused, bridged, or spiro bicyclic saturated ring, optionally containing one or two additional heteroatoms independently selected from oxygen, nitrogen, and sulfur, wherein said ring is optionally substituted by one, two, or three substituents independently selected from halogen, hydroxyl, oxo, $-OCONR^8R^9$, $-CO_2R^8$, $-C(O)CO_2R^8$, R^7, $-OR^7$, $-NHR^8$, $-NR^7R^8$, $-C(O)R^7$, $-CONHR^8$, $-CONR^7R^8$, and $-SO_2R^7$;

each R^3 is independently selected from the group consisting of halogen, methyl, fluoromethyl, difluoromethyl, and trifluoromethyl;

R^4 and R^5 are each independently hydrogen, $(C_1\text{-}C_4)$alkyl, or $(C_1\text{-}C_4)$alkoxy$(C_2\text{-}C_4)$alkyl-;

or R^4 and R^5 taken together with the nitrogen atom to which they are attached represent a 4-11 membered monocyclic or fused, bridged, or spiro bicyclic saturated ring, optionally containing one or two additional heteroatoms independently selected from oxygen, nitrogen, and sulfur, wherein said ring is optionally substituted by one, two, or three substituents independently selected from halogen, hydroxyl, oxo, $-OCONR^8R^9$, $-CO_2R^8$, $-C(O)CO_2R^8$, $-SO_2(C_1\text{-}C_4)$alkyl, R^7, $-OR^7$, $-NHR^8$, $-NR^7R^8$, $-N(R^8)C(O)R^9$,

-$N(R^8)SO_2R^9$, -$N(R^8)CONR^8R^9$, -$N(R^8)CON(R^8)SO_2R^9$, -$C(O)R^7$, -$CONHR^8$, -$CONR^7R^8$, and -$P(O)R^8R^9$;

each R^6 is independently selected from the group consisting of halogen, $(C_1$-$C_4)$alkyl, halo$(C_1$-$C_4)$alkyl, hydroxyl, and $(C_1$-$C_4)$alkoxy;

each R^7 is independently selected from the group consisting of $(C_1$-$C_6)$alkyl, $(C_2$-$C_6)$alkenyl, halo$(C_1$-$C_6)$alkyl, $(C_3$-$C_6)$cycloalkyl, and $(C_3$-$C_6)$cycloalkyl$(C_1$-$C_4)$alkyl-, each of which is optionally substituted by one or two substituents independently selected from triazolyl, tetrazolyl, -CO_2R^8, -$CONR^8R^9$, -$CON(R^8)CO_2(C_1$-$C_4)$alkyl, hydroxyl, oxo, $(C_1$-$C_4)$alkoxy, -$OCONR^8R^9$, -$OCON(R^8)C(O)R^9$, $(C_1$-$C_4)$alkyl, HO$(C_1$-$C_4)$alkyl-, -NR^8R^9, -$N(O)R^8R^9$, -$N(R^8)C(O)R^9$, -$N(R^8)CO_2(C_1$-$C_4)$alkyl, -$N(R^8)CH_2CO_2R^9$, -$N(R^8)CONR^8R^9$, -$N(R^8)CON(R^8)C(O)R^9$, -$N(R^8)CON(R^8)CO_2(C_1$-$C_4)$alkyl, -$N(R^8)SO_2R^9$, -$N(R^8)CON(R^8)SO_2R^9$, -$SO(C_1$-$C_4)$alkyl, -$SO_2(C_1$-$C_4)$alkyl, -SO_3R^8, -$SO_2NR^8R^9$, -$B(OH)_2$, -$P(O)R^8R^9$, and -$P(O)(OR^8)(OR^9)$;

each R^8 and R^9 is independently hydrogen, $(C_1$-$C_4)$alkyl, or $(C_3$-$C_6)$cycloalkyl; and

n is 1, 2, 3, or 4;

or a pharmaceutically acceptable salt thereof.

2. The compound according to claim 1 represented by Formula (II):

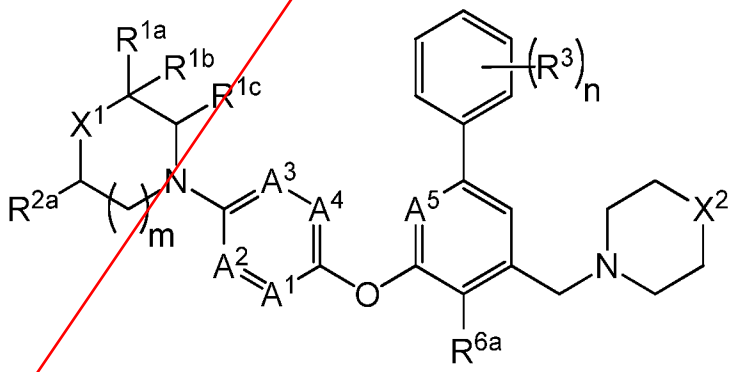

(II)

wherein:

A^1, A^2, A^3, A^4, and A^5 are each independently N or CH, wherein one, two, or three of A^1, A^2, A^3, A^4, and A^5 are N;

X^1 and X^2 are each independently NR^{10} or $C(R^{11})R^{12}$;

R^{1a}, R^{1b}, R^{1c}, and R^{2a} are each independently hydrogen, fluoro, $(C_1$-$C_4)$alkyl, $HO(C_1$-$C_4)$alkyl-, hydroxyl, or $-CONR^8R^9$, wherein at least two of R^{1a}, R^{1b}, R^{1c}, and R^{2a} are hydrogen;

or X^1 is NR^{10}, R^{1a} and R^{2a} taken together represent $-CH_2-$ or $-(CH_2)_2-$, and R^{1b} and R^{1c} are each hydrogen;

or X^1 is NR^{10}, R^{1c} and R^{2a} taken together represent $-CH_2-$ or $-(CH_2)_2-$, and R^{1a} and R^{1b} are each hydrogen;

or X^1 is NR^{10}, R^{1c} and R^{10} taken together represent $-CH_2-$ or $-(CH_2)_2-$, and R^{1a}, R^{1b}, and R^{2a} are each hydrogen;

or X^1 is NR^{10}, R^{1a} and R^{1b} taken together with the carbon atom to which they are attached represent $(C_3$-$C_6)$cycloalkyl, and R^{1c} and R^{2a} are each hydrogen;

each R^3 is independently selected from the group consisting of fluoro, chloro, methyl, fluoromethyl, difluoromethyl, and trifluoromethyl;

R^{6a} is hydrogen, fluoro, chloro, or methyl;

each R^7 is independently selected from the group consisting of $(C_1$-$C_4)$alkyl, $(C_2$-$C_4)$alkenyl, halo$(C_1$-$C_4)$alkyl, $(C_3$-$C_6)$cycloalkyl, and $(C_3$-$C_6)$cycloalkyl$(C_1$-$C_2)$alkyl-, each of which is optionally substituted by one or two substituents independently selected from $-CO_2R^8$, $-CONR^8R^9$, hydroxyl, oxo, $(C_1$-$C_4)$alkoxy, $-OCONR^8R^9$, $HO(C_1$-$C_4)$alkyl-, $-NR^8R^9$, $-N(R^8)C(O)R^9$, $-N(R^8)CO_2(C_1$-$C_4)$alkyl, $-N(R^8)CH_2CO_2R^9$, $-N(R^8)CONR^8R^9$, $-N(R^8)SO_2R^9$, $-SO(C_1$-$C_4)$alkyl, $-SO_2(C_1$-$C_4)$alkyl, $-SO_3R^8$, $-SO_2NR^8R^9$, and $-P(O)(OR^8)(OR^9)$;

each R^8 and R^9 is independently hydrogen or $(C_1$-$C_4)$alkyl;

each R^{10} is independently selected from the group consisting of hydrogen, R^7, $-C(O)R^7$, $-CONHR^8$, $-CONR^7R^8$, $-C(O)CO_2R^8$, and $-SO_2R^7$;

each R^{11} is independently selected from the group consisting of hydrogen, $-OR^7$, $-NHR^8$, $-NR^7R^8$, and R^7;

each R^{12} is independently selected from the group consisting of hydrogen, halogen, hydroxyl, $-CO_2R^8$, $-CONHR^8$, or $-CONR^8R^9$, wherein when R^{12} is hydroxyl, R^{11} is hydrogen and R^7;

m is 1 or 2; and

n is 1, 2, or 3;

or a pharmaceutically acceptable salt thereof.

3. The compound according to claim 1 represented by Formula (III):

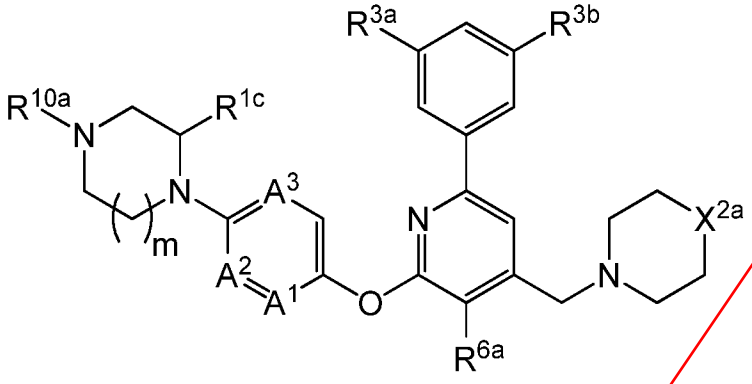

(III)

wherein:

A^1, A^2, and A^3 are each independently N or CH, wherein one or two of A^1, A^2, and A^3 are N;

X^{2a} is NR^{10b} or $C(R^{11a})R^{12a}$;

R^{1c} is hydrogen;

R^{3a} and R^{3b} are each independently fluoro or chloro;

R^{6a} is hydrogen, fluoro, chloro, or methyl;

R^{10a} is hydrogen, $(C_1\text{-}C_4)$alkyl, or $(C_3\text{-}C_6)$cycloalkyl, wherein said $(C_1\text{-}C_4)$alkyl or $(C_3\text{-}C_6)$cycloalkyl is optionally substituted by $-CO_2H$, $-CONH_2$, $-CONH(C_1\text{-}C_4)$alkyl, $-CON((C_1\text{-}C_4)alkyl)((C_1\text{-}C_4)alkyl)$, hydroxyl, $(C_1\text{-}C_4)$alkoxy, $-SO_2(C_1\text{-}C_4)$alkyl, or $-SO_2NH_2$;

or R^{1c} and R^{10a} taken together represent $-CH_2-$ or $-(CH_2)_2-$;

R^{10b} is $(C_1\text{-}C_4)$alkyl which is optionally substituted by $-CONH_2$, $-CONH(C_1\text{-}C_4)$alkyl, or $-CON((C_1\text{-}C_4)alkyl)((C_1\text{-}C_4)alkyl)$;

R^{11a} is $(C_1\text{-}C_4)$alkyl or $(C_1\text{-}C_4)$alkoxy, each of which is optionally substituted by one or two substituents independently selected from $-CO_2H$, $-CONH_2$, $-CONH(C_1\text{-}C_4)$alkyl, $-CON((C_1\text{-}C_4)alkyl)((C_1\text{-}C_4)alkyl)$, hydroxyl, $-OCONH(C_1\text{-}C_4)$alkyl, $-NHCO(C_1\text{-}C_4)$alkyl, $-NHCO_2(C_1\text{-}C_4)$alkyl, and $-NHCONH(C_1\text{-}C_4)$alkyl;

R^{12a} is hydrogen, hydroxyl, or fluoro, wherein when R^{12a} is hydroxyl, R^{11a} is $(C_1\text{-}C_4)$alkyl which is optionally substituted by one or two substituents independently selected from $-CO_2H$, $-CONH_2$, $-CONH(C_1\text{-}C_4)$alkyl, $-CON((C_1\text{-}C_4)alkyl)((C_1\text{-}C_4)alkyl)$, hydroxyl, $-OCONH(C_1\text{-}C_4)$alkyl, $-NHCO(C_1\text{-}C_4)$alkyl, $-NHCO_2(C_1\text{-}C_4)$alkyl, and $-NHCONH(C_1\text{-}C_4)$alkyl; and

m is 1 or 2;

or a pharmaceutically acceptable salt thereof.

4. The compound or pharmaceutically acceptable salt thereof according to claim 1, wherein zero, one, two, or three of A^1, A^2, A^3, A^4, A^5, and A^6 are N.

5. The compound or pharmaceutically acceptable salt thereof according to claim1 or claim 4, wherein X is O.

6. The compound or pharmaceutically acceptable salt thereof according to any one of claims 1, 4, or 5, wherein R^1 and R^2 taken together with the nitrogen atom to which they are attached represent a 4-11 membered monocyclic or fused, bridged, or spiro bicyclic saturated ring, optionally containing one or two additional nitrogen heteroatoms, wherein said ring is optionally substituted by one, two, or three substituents independently selected from halogen, hydroxyl, oxo, R^7, $-OR^7$, $-NHR^8$, $-NR^7R^8$, and $-C(O)R^7$.

7. The compound or pharmaceutically acceptable salt thereof according to any one of claims 1, 2, 4, 5, or 6, wherein each R^3 is independently selected from the group consisting of halogen, methyl, and difluoromethyl.

8. The compound or pharmaceutically acceptable salt thereof according to any one of claims 1, 4, 5, 6, or 7, wherein R^4 and R^5 taken together with the nitrogen atom to which they are attached represent a 4-11 membered monocyclic or fused, bridged, or spiro bicyclic saturated ring, optionally containing one or two additional heteroatoms independently selected from oxygen and nitrogen, wherein said ring is optionally substituted by one or two substituents independently selected from halogen, hydroxyl, oxo, $-CO_2R^8$, R^7, $-OR^7$, $-NHR^8$, $-N(R^8)C(O)R^9$, $-N(R^8)SO_2R^9$, $-N(R^8)CONR^8R^9$, $-N(R^8)CON(R^8)SO_2R^9$, $-C(O)R^7$, and $-P(O)R^8R^9$.

9. The compound or pharmaceutically acceptable salt thereof according to any one of claims 1, 4, 5, 6, 7, or 8, wherein each R^6 is independently selected from the group consisting of halogen and $(C_1$-$C_4)$alkyl.

10. The compound or pharmaceutically acceptable salt thereof according to any one of claims 1, 4, 5, 6, 7, 8, or 9, wherein each R^7 is independently selected from the group consisting of $(C_1$-$C_6)$alkyl, halo$(C_1$-$C_6)$alkyl, $(C_3$-$C_6)$cycloalkyl, and $(C_3$-$C_6)$cycloalkyl$(C_1$-$C_4)$alkyl-, each of which is optionally substituted by one or two substituents independently selected from triazolyl, tetrazolyl, $-CO_2R^8$, $-CONR^8R^9$, $-CON(R^8)CO_2(C_1$-$C_4)$alkyl, hydroxyl, $(C_1$-$C_4)$alkoxy, $-OCONR^8R^9$, $-OCON(R^8)C(O)R^9$, $(C_1$-$C_4)$alkyl, HO$(C_1$-$C_4)$alkyl-, $-NR^8R^9$, $-N(O)R^8R^9$, $-N(R^8)C(O)R^9$, $-N(R^8)CO_2(C_1$-$C_4)$alkyl, $-N(R^8)CONR^8R^9$, $-N(R^8)CON(R^8)C(O)R^9$, $-N(R^8)CON(R^8)CO_2(C_1$-$C_4)$alkyl, $-N(R^8)SO_2R^9$, $-N(R^8)CON(R^8)SO_2R^9$, $-SO(C_1$-$C_4)$alkyl, $-SO_2(C_1$-$C_4)$alkyl, $-SO_3R^8$, $-SO_2NR^8R^9$, $-B(OH)_2$, $-P(O)R^8R^9$, and $-P(O)(OR^8)(OR^9)$.

11. The compound or pharmaceutically acceptable salt thereof according to any one of claims 1, 4, 5, 6, 7, 8, 9, or 10, wherein each R^8 and R^9 is independently hydrogen or $(C_1$-$C_4)$alkyl.

12. The compound or pharmaceutically acceptable salt thereof according to any one of claims 1, 4, 5, 6, 7, 8, 9, 10, or 11, wherein n is 2 or 3.

13. The compound or pharmaceutically acceptable salt thereof according to claim 2 wherein:

A^1, A^2, A^3, A^4, and A^5 are each independently N or CH, wherein two or three of A^1, A^2, A^3, A^4, and A^5 are N;

X^1 and X^2 are each independently NR^{10} or $C(R^{11})R^{12}$;

R^{1a}, R^{1b}, R^{1c}, and R^{2a} are each hydrogen;

or X^1 is NR^{10}, R^{1a} and R^{2a} taken together represent $-CH_2-$ or $-(CH_2)_2-$, and R^{1b} and R^{1c} are each hydrogen;

or X^1 is NR^{10}, R^{1c} and R^{2a} taken together represent $-CH_2-$ or $-(CH_2)_2-$, and R^{1a} and R^{1b} are each hydrogen;

or X^1 is NR^{10}, R^{1c} and R^{10} taken together represent $-CH_2-$ or $-(CH_2)_2-$, and R^{1a}, R^{1b}, and R^{2a} are each hydrogen;

each R^3 is independently selected from the group consisting of halogen, methyl, and difluoromethyl;

R^{6a} is hydrogen, fluoro, chloro, or methyl;

each R^7 is independently selected from the group consisting of $(C_1$-$C_4)$alkyl, $(C_2$-$C_4)$alkenyl, halo$(C_1$-$C_4)$alkyl, $(C_3$-$C_6)$cycloalkyl, and $(C_3$-$C_6)$cycloalkyl$(C_1$-$C_2)$alkyl-, each of which is optionally substituted by one or two substituents independently selected from $-CO_2R^8$, $-CONR^8R^9$, hydroxyl, $(C_1$-$C_4)$alkoxy, $-OCONR^8R^9$, HO$(C_1$-$C_4)$alkyl-, $-NR^8R^9$, $-N(R^8)C(O)R^9$, $-N(R^8)CO_2(C_1$-$C_4)$alkyl, $-N(R^8)CONR^8R^9$, $-N(R^8)SO_2R^9$, $-SO(C_1$-$C_4)$alkyl, $-SO_2(C_1$-$C_4)$alkyl, $-SO_3R^8$, $-SO_2NR^8R^9$, and $-P(O)(OR^8)(OR^9)$;

each R^8 and R^9 is independently hydrogen or $(C_1$-$C_4)$alkyl;

each R^{10} is independently selected from the group consisting of hydrogen and R^7;

each R^{11} is R^7;

each R^{12} is independently selected from the group consisting of hydrogen, halogen, and hydroxyl;

m is 1 or 2; and

n is 2 or 3.

14. The compound or pharmaceutically acceptable salt thereof according to claim 3 wherein:

A^1 and A^2 are each CH;

or one of A^1 and A^2 is N and the other is CH;

A^3 is N;

X^{2a} is $C(R^{11a})R^{12a}$;

R^{1c} is hydrogen;

R^{3a} and R^{3b} are each chloro;

R^{6a} is hydrogen or methyl;

R^{10a} is $(C_1$-$C_4)$alkyl which is optionally substituted by $-CO_2H$, hydroxyl, or $-SO_2(C_1$-$C_4)$alkyl;

or R^{1c} and R^{10a} taken together represent $-CH_2-$ or $-(CH_2)_2-$;

R^{11a} is $(C_1$-$C_4)$alkyl which is optionally substituted by one substituent which is $-CO_2H$ or $-NHCO(C_1$-$C_4)$alkyl;

R^{12a} is hydrogen; and

m is 1 or 2.

15. The compound according to claim 1 which is:

2-(4-((2-(3,5-dichlorophenyl)-6-((6-(piperazin-1-yl)pyridin-3-yl)oxy)pyridin-4-yl)methyl)piperazin-1-yl)-N-methylacetamide;

N-((1-((2-(3,5-dichlorophenyl)-6-((6-(piperazin-1-yl)pyridin-3-yl)oxy)pyridin-4-yl)methyl)-4-hydroxypiperidin-4-yl)methyl)acetamide;

3-(1-((2-(3,5-dichlorophenyl)-6-((6-(piperazin-1-yl)pyridin-3-yl)oxy)pyridin-4-yl)methyl)piperidin-4-yl)propanoic acid;

2-(1-((2-(3,5-dichlorophenyl)-6-((6-(piperazin-1-yl)pyridin-3-yl)oxy)pyridin-4-yl)methyl)piperidin-4-yl)acetic acid;

1-((1-((2-(3,5-dichlorophenyl)-6-((6-(piperazin-1-yl)pyridin-3-yl)oxy)pyridin-4-yl)methyl)-4-hydroxypiperidin-4-yl)methyl)-3-methylurea;

methyl ((1-((2-(3,5-dichlorophenyl)-6-((6-(piperazin-1-yl)pyridin-3-yl)oxy)pyridin-4-yl)methyl)-4-hydroxypiperidin-4-yl)methyl)carbamate;

2-(1-((2-(3,5-dichlorophenyl)-6-((6-(piperazin-1-yl)pyridin-3-yl)oxy)pyridin-4-yl)methyl)piperidin-4-yl)ethanesulfonic acid;

(1-((2-(3,5-dichlorophenyl)-6-((6-(piperazin-1-yl)pyridin-3-yl)oxy)pyridin-4-yl)methyl)piperidin-4-yl)methanesulfonic acid;

N-((1-((2-(3,5-dichlorophenyl)-6-((6-(piperazin-1-yl)pyridin-3-yl)oxy)pyridin-4-yl)methyl)piperidin-4-yl)methyl)acetamide;

2-(4-(5-((4-((4-(acetamidomethyl)piperidin-1-yl)methyl)-6-(3,5-dichlorophenyl)pyridin-2-yl)oxy)pyridin-2-yl)piperazin-1-yl)acetic acid;

3-(4-(5-((4-((4-(acetamidomethyl)piperidin-1-yl)methyl)-6-(3,5-dichlorophenyl)pyridin-2-yl)oxy)pyridin-2-yl)piperazin-1-yl)propanoic acid;

N-((1-((2-(3,5-dichlorophenyl)-6-((6-(4-(2-(methylsulfonyl)ethyl)piperazin-1-yl)pyridin-3-yl)oxy)pyridin-4-yl)methyl)piperidin-4-yl)methyl)acetamide;

3-(4-(5-((4-((4-(acetamidomethyl)piperidin-1-yl)methyl)-6-(3,5-dichlorophenyl)pyridin-2-yl)oxy)pyridin-2-yl)piperazin-1-yl)propanamide;

N-((1-((2-((6-(4-(2-(1H-tetrazol-5-yl)ethyl)piperazin-1-yl)pyridin-3-yl)oxy)-6-(3,5-dichlorophenyl)pyridin-4-yl)methyl)piperidin-4-yl)methyl)acetamide;

N-((1-((2-(3,5-dichlorophenyl)-6-((6-(4-(2-(methylsulfinyl)ethyl)piperazin-1-yl)pyridin-3-yl)oxy)pyridin-4-yl)methyl)piperidin-4-yl)methyl)acetamide;

N-((1-((2-(3,5-dichlorophenyl)-6-((6-(4-(4-(methylsulfonyl)butan-2-yl)piperazin-1-yl)pyridin-3-yl)oxy)pyridin-4-yl)methyl)piperidin-4-yl)methyl)acetamide;

1-((1-((2-(3,5-dichlorophenyl)-6-((2-(4-(3-(methylsulfinyl)butyl)piperazin-1-yl)pyrimidin-5-yl)oxy)pyridin-4-yl)methyl)piperidin-4-yl)methyl)-3-methylurea;

1-((1-((2-(3,5-dichlorophenyl)-6-((2-(4-(4-(methylsulfonyl)butan-2-yl)piperazin-1-yl)pyrimidin-5-yl)oxy)pyridin-4-yl)methyl)piperidin-4-yl)methyl)-3-methylurea;

N-((1-((2-(3,5-dichlorophenyl)-6-((2-(4-(4-(methylsulfonyl)butan-2-yl)piperazin-1-yl)pyrimidin-5-yl)oxy)pyridin-4-yl)methyl)piperidin-4-yl)methyl)acetamide;

1-((1-((2-(3,5-dichlorophenyl)-6-((2-(4-(4-hydroxybutan-2-yl)piperazin-1-yl)pyrimidin-5-yl)oxy)pyridin-4-yl)methyl)piperidin-4-yl)methyl)-3-methylurea;

2-(1-((2-(3,5-dichlorophenyl)-6-((2-(4-(1-hydroxypropan-2-yl)piperazin-1-yl)pyrimidin-5-yl)oxy)pyridin-4-yl)methyl)piperidin-4-yl)acetic acid;

2-(1-((2-(3,5-dichlorophenyl)-6-((2-(4-(3-hydroxycyclobutyl)piperazin-1-yl)pyrimidin-5-yl)oxy)pyridin-4-yl)methyl)piperidin-4-yl)acetic acid;

2-(1-((2-(3,5-dichlorophenyl)-6-((2-(4-(1,3-dihydroxypropan-2-yl)piperazin-1-yl)pyrimidin-5-yl)oxy)pyridin-4-yl)methyl)piperidin-4-yl)acetic acid;

2-(1-((2-(3,5-dichlorophenyl)-6-((2-(4-((1s,3s)-3-hydroxy-3-methylcyclobutyl)piperazin-1-yl)pyrimidin-5-yl)oxy)pyridin-4-yl)methyl)piperidin-4-yl)acetic acid;

2-(1-((2-(3,5-dichlorophenyl)-6-((2-(4-((1r,3r)-3-hydroxy-3-methylcyclobutyl)piperazin-1-yl)pyrimidin-5-yl)oxy)pyridin-4-yl)methyl)piperidin-4-yl)acetic acid;

N-((1-((2-(3,5-dichlorophenyl)-6-((6-(4-((trans)-3-(methylsulfonamido)cyclobutyl)piperazin-1-yl)pyridin-3-yl)oxy)pyridin-4-yl)methyl)piperidin-4-yl)methyl)acetamide;

N-((1-((2-(3,5-dichlorophenyl)-6-((6-(4-((cis)-3-(methylsulfonamido)cyclobutyl)piperazin-1-yl)pyridin-3-yl)oxy)pyridin-4-yl)methyl)piperidin-4-yl)methyl)acetamide;

N-((1-((2-((6-(4-(2-aminoethyl)piperazin-1-yl)pyridin-3-yl)oxy)-6-(3,5-dichlorophenyl)pyridin-4-yl)methyl)piperidin-4-yl)methyl)acetamide;

N-((1-((2-(3,5-dichlorophenyl)-6-((6-(4-(2,4-dihydroxybutyl)piperazin-1-yl)pyridin-3-yl)oxy)pyridin-4-yl)methyl)piperidin-4-yl)methyl)acetamide;

(2-(4-(5-((4-((4-(acetamidomethyl)piperidin-1-yl)methyl)-6-(3,5-dichlorophenyl)pyridin-2-yl)oxy)pyridin-2-yl)piperazin-1-yl)ethyl)phosphonic acid;

2-(4-(5-((4-((4-(acetamidomethyl)piperidin-1-yl)methyl)-6-(3,5-dichlorophenyl)pyridin-2-yl)oxy)pyridin-2-yl)piperazin-1-yl)ethyl carbamate;

N-((1-((2-(3,5-dichlorophenyl)-6-((6-(4-(2-(N-methylmethylsulfonamido)ethyl)piperazin-1-yl)pyridin-3-yl)oxy)pyridin-4-yl)methyl)piperidin-4-yl)methyl)acetamide;

4-(4-(5-((4-((4-(acetamidomethyl)piperidin-1-yl)methyl)-6-(3,5-dichlorophenyl)pyridin-2-yl)oxy)pyridin-2-yl)piperazin-1-yl)-4-oxobutanoic acid;

N-((1-((2-(3,5-dichlorophenyl)-6-((6-(4-((1-(hydroxymethyl)cyclopropyl)methyl)piperazin-1-yl)pyridin-3-yl)oxy)pyridin-4-yl)methyl)piperidin-4-yl)methyl)acetamide;

N-((1-((2-(3,5-dichlorophenyl)-6-((6-(4-((1-hydroxycyclopropyl)methyl)piperazin-1-yl)pyridin-3-yl)oxy)pyridin-4-yl)methyl)piperidin-4-yl)methyl)acetamide;

2-(1-((2-(3,5-dichlorophenyl)-6-((6-(4-(3-(methylsulfonyl)propyl)piperazin-1-yl)pyridin-3-yl)oxy)pyridin-4-yl)methyl)piperidin-4-yl)-N-ethylacetamide;

1-(2-(3,5-dichlorophenyl)-6-((2-(4-(3-(methylsulfonyl)propyl)piperazin-1-yl)pyrimidin-5-yl)oxy)pyridin-4-yl)-N-methylmethanamine;

3-(4-(5-((6-(3,5-dichlorophenyl)-4-((4-(sulfamoylmethyl)piperidin-1-yl)methyl)pyridin-2-yl)oxy)pyridin-2-yl)piperazin-1-yl)propanoic acid;

3-(4-(5-((6-(3,5-dichlorophenyl)-4-((4-((methylsulfonyl)methyl)piperidin-1-yl)methyl)pyridin-2-yl)oxy)pyridin-2-yl)piperazin-1-yl)propanoic acid;

1-((1-((2-(3,5-dichlorophenyl)-6-((6-(4-(2-hydroxyethyl)piperazin-1-yl)pyridin-3-yl)oxy)pyridin-4-yl)methyl)piperidin-4-yl)methyl)-3-methylurea;

3-(4-(5-((6-(3,5-dichlorophenyl)-4-((4-((3-methylureido)methyl)piperidin-1-yl)methyl)pyridin-2-yl)oxy)pyridin-2-yl)piperazin-1-yl)propanoic acid;

N-((1-((5-(4-aminophenoxy)-3',5'-dichloro-[1,1'-biphenyl]-3-yl)methyl)piperidin-4-yl)methyl)acetamide;

N-((1-((5-((5-aminopyrimidin-2-yl)oxy)-3',5'-dichloro-[1,1'-biphenyl]-3-yl)methyl)piperidin-4-yl)methyl)acetamide;

3-(4-(5-((6-(3,5-dichlorophenyl)-4-((4-(methylsulfonamidomethyl)piperidin-1-yl)methyl)pyridin-2-yl)oxy)pyridin-2-yl)piperazin-1-yl)propanoic acid;

N-((1-((5-((5-aminopyridin-2-yl)oxy)-3',5'-dichloro-[1,1'-biphenyl]-3-yl)methyl)piperidin-4-yl)methyl)acetamide;

N-((1-((5-((6-amino-5-fluoropyridin-3-yl)oxy)-3',5'-dichloro-[1,1'-biphenyl]-3-yl)methyl)piperidin-4-yl)methyl)acetamide;

1-((1-((2-(3,5-dichlorophenyl)-6-((2-(4-(2-hydroxyethyl)piperazin-1-yl)pyrimidin-5-yl)oxy)pyridin-4-yl)methyl)piperidin-4-yl)methyl)-3-methylurea;

3-(4-(5-((6-(3,5-dichlorophenyl)-4-((4-((3-methylureido)methyl)piperidin-1-yl)methyl)pyridin-2-yl)oxy)pyrimidin-2-yl)piperazin-1-yl)propane-1-sulfonamide;

methyl ((1-((2-(3,5-dichlorophenyl)-6-((2-(piperazin-1-yl)pyrimidin-5-yl)oxy)pyridin-4-yl)methyl)piperidin-4-yl)methyl)carbamate;

3-(4-(5-((6-(3,5-dichlorophenyl)-4-((methylamino)methyl)pyridin-2-yl)oxy)pyridin-2-yl)piperazin-1-yl)propanoic acid;

3-(4-(5-((6-(3,5-dichlorophenyl)-4-((4-fluoro-4-(((methoxycarbonyl)amino)methyl)piperidin-1-yl)methyl)pyridin-2-yl)oxy)pyrimidin-2-yl)piperazin-1-yl)propanoic acid;

2-(1-((2-(3,5-dichlorophenyl)-6-((2-(4-methylpiperazin-1-yl)pyrimidin-5-yl)oxy)pyridin-4-yl)methyl)piperidin-4-yl)ethanol;

2-((1-((2-(3,5-dichlorophenyl)-6-((2-(4-methylpiperazin-1-yl)pyrimidin-5-yl)oxy)pyridin-4-yl)methyl)piperidin-4-yl)oxy)acetic acid;

3-(4-(5-((4-((4-(2-(carbamoyloxy)ethyl)piperazin-1-yl)methyl)-6-(3,5-dichlorophenyl)pyridin-2-yl)oxy)pyrimidin-2-yl)piperazin-1-yl)propanoic acid;

3-(4-(5-((4-((4-(2-(carbamoyloxy)ethyl)piperazin-1-yl)methyl)-6-(3,5-dichlorophenyl)pyridin-2-yl)oxy)pyridin-2-yl)piperazin-1-yl)propanoic acid;

3-(3-(5-((6-(3,5-dichlorophenyl)-4-((4-(((methoxycarbonyl)amino)methyl)piperidin-1-yl)methyl)pyridin-2-yl)oxy)pyrimidin-2-yl)-3,8-diazabicyclo[3.2.1]octan-8-yl)propanoic acid;

4-(4-(5-((6-(3,5-dichlorophenyl)-4-((4-(2-hydroxyethyl)piperidin-1-yl)methyl)pyridin-2-yl)oxy)pyrimidin-2-yl)piperazin-1-yl)-2-methylbutanoic acid;

3-(4-(5-((4-((4-(cyclopropanecarboxamidomethyl)piperidin-1-yl)methyl)-6-(3,5-dichlorophenyl)pyridin-2-yl)oxy)pyridin-2-yl)piperazin-1-yl)propanoic acid;

4-(4-(5-((6-(3,5-dichlorophenyl)-4-((4-(propionamidomethyl)piperidin-1-yl)methyl)pyridin-2-yl)oxy)pyrimidin-2-yl)piperazin-1-yl)-2-methylbutanoic acid;

4-(4-(5-((6-(3,5-dichlorophenyl)-4-((4-fluoropiperidin-1-yl)methyl)pyridin-2-yl)oxy)pyrimidin-2-yl)piperazin-1-yl)butan-2-ol;

3-(4-(5-((4-((4-(acetamidomethyl)piperidin-1-yl)methyl)-6-(3-chloro-5-(difluoromethyl)phenyl)pyridin-2-yl)oxy)pyrimidin-2-yl)piperazin-1-yl)propanoic acid;

3-(4-(5-((6-(3,5-dichlorophenyl)-4-((4-(((methoxycarbonyl)amino)methyl)piperidin-1-yl)methyl)pyridin-2-yl)oxy)pyrimidin-2-yl)piperazin-1-yl)propanoic acid;

methyl ((1-((2-(3,5-dichlorophenyl)-6-((2-(4-methylpiperazin-1-yl)pyrimidin-5-yl)oxy)pyridin-4-yl)methyl)piperidin-4-yl)methyl)carbamate;

N-((1-((2-(3,5-dichlorophenyl)-6-((2-(4-methylpiperazin-1-yl)pyrimidin-5-yl)oxy)pyridin-4-yl)methyl)piperidin-4-yl)methyl)acetamide;

methyl ((1-((2-(3,5-dichlorophenyl)-6-((6-(4-methylpiperazin-1-yl)pyridin-3-yl)oxy)pyridin-4-yl)methyl)piperidin-4-yl)methyl)carbamate;

(1-((2-(3,5-dichlorophenyl)-6-((2-(4-methylpiperazin-1-yl)pyrimidin-5-yl)oxy)pyridin-4-yl)methyl)piperidin-4-yl)methyl methylcarbamate;

(1-((2-(3,5-dichlorophenyl)-6-((6-(4-methylpiperazin-1-yl)pyridin-3-yl)oxy)pyridin-4-yl)methyl)piperidin-4-yl)methyl methylcarbamate;

N-((1-((3',5'-dichloro-5-((2-(4-methylpiperazin-1-yl)pyrimidin-5-yl)oxy)-[1,1'-biphenyl]-3-yl)methyl)piperidin-4-yl)methyl)acetamide;

1-((1-((2-(3,5-dichlorophenyl)-6-((6-(4-methylpiperazin-1-yl)pyridin-3-yl)oxy)pyridin-4-yl)methyl)piperidin-4-yl)methyl)-3-methylurea;

1-((1-((2-(3,5-dichlorophenyl)-6-((2-(4-methylpiperazin-1-yl)pyrimidin-5-yl)oxy)pyridin-4-yl)methyl)piperidin-4-yl)methyl)-3-methylurea;

N-((1-((2-(3,5-dichlorophenyl)-6-((2-(8-methyl-3,8-diazabicyclo[3.2.1]octan-3-yl)pyrimidin-5-yl)oxy)pyridin-4-yl)methyl)piperidin-4-yl)methyl)acetamide;

5-((4-((4-((1H-tetrazol-5-yl)methyl)piperidin-1-yl)methyl)-6-(3,5-dichlorophenyl)pyridin-2-yl)oxy)-2-(4-methylpiperazin-1-yl)pyrimidine;

(1-((2-(3,5-dichlorophenyl)-6-((2-(piperazin-1-yl)pyrimidin-5-yl)oxy)pyridin-4-yl)methyl)piperidin-4-yl)methyl methylcarbamate;

(1-((2-(3,5-dichlorophenyl)-6-((6-(piperazin-1-yl)pyridin-3-yl)oxy)pyridin-4-yl)methyl)piperidin-4-yl)methyl methylcarbamate;

1-((1-((2-(3,5-dichlorophenyl)-6-((2-(piperazin-1-yl)pyrimidin-5-yl)oxy)pyridin-4-yl)methyl)piperidin-4-yl)methyl)-3-methylurea;

methyl ((1-((2-(3,5-dichlorophenyl)-6-((6-(piperazin-1-yl)pyridin-3-yl)oxy)pyridin-4-yl)methyl)piperidin-4-yl)methyl)carbamate;

3-(4-(5-((6-(3,5-dichlorophenyl)-4-((4-(((methylcarbamoyl)oxy)methyl)piperidin-1-yl)methyl)pyridin-2-yl)oxy)pyridin-2-yl)piperazin-1-yl)propanoic acid;

3-(4-(5-((4-((4-(3-amino-3-oxopropyl)piperazin-1-yl)methyl)-6-(3,5-dichlorophenyl)pyridin-2-yl)oxy)pyrimidin-2-yl)piperazin-1-yl)propanoic acid;

3-(4-(5-((4-((4-(2-amino-2-oxoethyl)piperazin-1-yl)methyl)-6-(3,5-dichlorophenyl)pyridin-2-yl)oxy)pyrimidin-2-yl)piperazin-1-yl)propanoic acid;

3-(4-(5-((6-(3,5-dichlorophenyl)-4-(((1R,7S,8r)-8-(methylsulfonamido)-4-azabicyclo[5.1.0]octan-4-yl)methyl)pyridin-2-yl)oxy)pyrimidin-2-yl)piperazin-1-yl)propanoic acid;

4-(4-(5-((6-(3,5-dichlorophenyl)-4-(((1R,7S,8r)-8-(methylsulfonamido)-4-azabicyclo[5.1.0]octan-4-yl)methyl)pyridin-2-yl)oxy)pyrimidin-2-yl)piperazin-1-yl)-2-methylbutanoic acid;

4-(4-(5-((4-(((1R,7S,8r)-8-acetamido-4-azabicyclo[5.1.0]octan-4-yl)methyl)-6-(3,5-dichlorophenyl)pyridin-2-yl)oxy)pyrimidin-2-yl)piperazin-1-yl)-2-methylbutanoic acid;

4-(4-(5-((6-(3,5-dichlorophenyl)-4-(pyrrolidin-1-ylmethyl)pyridin-2-yl)oxy)pyrimidin-2-yl)piperazin-1-yl)-2-methylbutanoic acid;

3-(4-(5-((4-((4-(cyclopropanecarboxamidomethyl)piperidin-1-yl)methyl)-6-(3,5-dichlorophenyl)pyridin-2-yl)oxy)pyrimidin-2-yl)piperazin-1-yl)propanoic acid;

3-(4-(5-((6-(3,5-dichlorophenyl)-4-((4-((dimethylphosphoryl)methyl)piperidin-1-yl)methyl)pyridin-2-yl)oxy)pyridin-2-yl)piperazin-1-yl)propanoic acid;

2-(1-((2-(3,5-dichlorophenyl)-6-((2-(piperazin-1-yl)pyrimidin-5-yl)oxy)pyridin-4-yl)methyl)piperidin-4-yl)acetamide;

2-(1-((2-(3,5-dichlorophenyl)-6-((2-(4-methylpiperazin-1-yl)pyrimidin-5-yl)oxy)pyridin-4-yl)methyl)piperidin-4-yl)ethanesulfonamide;

3-(4-(5-((4-((4-(acetamidomethyl)piperidin-1-yl)methyl)-6-(3,5-dichlorophenyl)pyridin-2-yl)oxy)pyrimidin-2-yl)piperazin-1-yl)propanamide;

N-((1-((2-(3,5-dichlorophenyl)-6-((6-(piperazin-1-yl)pyridin-3-yl)oxy)pyrimidin-4-yl)methyl)piperidin-4-yl)methyl)acetamide;

N-((1-((6-(3,5-dichlorophenyl)-2-((6-(piperazin-1-yl)pyridin-3-yl)oxy)pyrimidin-4-yl)methyl)piperidin-4-yl)methyl)acetamide;

N-((1-((2-(3,5-dichlorophenyl)-6-((5-fluoro-6-(piperazin-1-yl)pyridin-3-yl)oxy)pyridin-4-yl)methyl)-4-hydroxypiperidin-4-yl)methyl)acetamide;

N-((1-((2-(3,5-dichlorophenyl)-6-((2-(piperazin-1-yl)pyrimidin-5-yl)oxy)pyridin-4-yl)methyl)piperidin-4-yl)methyl)acetamide;

N-((1-((2-(3,5-dichlorophenyl)-6-((2-(4-(2-hydroxyethyl)piperazin-1-yl)pyrimidin-5-yl)oxy)pyridin-4-yl)methyl)piperidin-4-yl)methyl)acetamide;

3-(4-(5-((4-((4-(acetamidomethyl)piperidin-1-yl)methyl)-6-(3,5-dichlorophenyl)pyridin-2-yl)oxy)pyrimidin-2-yl)piperazin-1-yl)-N-methylpropanamide;

3-(4-(5-((4-((4-(acetamidomethyl)piperidin-1-yl)methyl)-6-(3,5-dichlorophenyl)pyridin-2-yl)oxy)pyrimidin-2-yl)piperazin-1-yl)butanamide;

4-(4-(5-((4-((4-(acetamidomethyl)piperidin-1-yl)methyl)-6-(3,5-dichlorophenyl)pyridin-2-yl)oxy)pyrimidin-2-yl)piperazin-1-yl)butanamide;

1-(5-((3',5'-dichloro-5-(((2-methoxyethyl)amino)methyl)-[1,1'-biphenyl]-3-yl)oxy)pyridin-2-yl)-N-methylpiperidin-4-amine;

1-(3',5'-dichloro-5-((6-(hexahydropyrrolo[3,4-c]pyrrol-2(1H)-yl)pyridin-3-yl)oxy)-[1,1'-biphenyl]-3-yl)-N-methylmethanamine;

N1-(5-((3',5'-dichloro-5-(morpholinomethyl)-[1,1'-biphenyl]-3-yl)oxy)pyridin-2-yl)ethane-1,2-diamine;

1-(5-((3',5'-dichloro-5-((methylamino)methyl)-[1,1'-biphenyl]-3-yl)oxy)pyridin-2-yl)piperidin-4-amine;

N1-(5-((3',5'-dichloro-5-((methylamino)methyl)-[1,1'-biphenyl]-3-yl)oxy)pyridin-2-yl)propane-1,3-diamine;

1-(3',5'-dichloro-5-((6-(3,3-dimethylpiperazin-1-yl)pyridin-3-yl)oxy)-[1,1'-biphenyl]-3-yl)-N-methylmethanamine;

1-(5-((6-(1,4-diazepan-1-yl)pyridin-3-yl)oxy)-3',5'-dichloro-[1,1'-biphenyl]-3-yl)-N-methylmethanamine;

1-(3',5'-dichloro-5-((6-(4-methylpiperazin-1-yl)pyridin-3-yl)oxy)-[1,1'-biphenyl]-3-yl)-N-methylmethanamine;

N-((1-((5-((6-((2-amino-2-methylpropyl)amino)pyridin-3-yl)oxy)-3',5'-dichloro-[1,1'-biphenyl]-3-yl)methyl)piperidin-4-yl)methyl)acetamide;

N-((1-((5-((6-((3S,4R)-4-amino-3-fluoropiperidin-1-yl)pyridin-3-yl)oxy)-3',5'-dichloro-[1,1'-biphenyl]-3-yl)methyl)piperidin-4-yl)methyl)acetamide;

N-((1-((3',5'-dichloro-5-((6-(3-oxohexahydroimidazo[1,5-a]pyrazin-7(1H)-yl)pyridin-3-yl)oxy)-[1,1'-biphenyl]-3-yl)methyl)piperidin-4-yl)methyl)acetamide;

1-(5-((6-(3-chloro-5-methylphenyl)-4-((methylamino)methyl)pyridin-2-yl)oxy)pyridin-2-yl)piperidin-4-amine;

N-((1-((2-(3,5-dichlorophenyl)-6-((5-(piperazin-1-yl)pyrazin-2-yl)oxy)pyridin-4-yl)methyl)piperidin-4-yl)methyl)acetamide;

N-((1-((2-(3,5-dichlorophenyl)-6-((5-(4-methylpiperazin-1-yl)pyrazin-2-yl)oxy)pyridin-4-yl)methyl)piperidin-4-yl)methyl)acetamide;

3-(4-(5-((4-((4-(acetamidomethyl)piperidin-1-yl)methyl)-6-(3,5-dichlorophenyl)pyridin-2-yl)oxy)pyrazin-2-yl)piperazin-1-yl)propanoic acid;

2-(1-((2-(3,5-dichlorophenyl)-6-((5-(piperazin-1-yl)pyrazin-2-yl)oxy)pyridin-4-yl)methyl)piperidin-4-yl)acetic acid;

N-((1-((3',5'-dichloro-5-((2-(4-(3-hydroxypropyl)piperazin-1-yl)pyrimidin-5-yl)oxy)-[1,1'-biphenyl]-3-yl)methyl)piperidin-4-yl)methyl)acetamide;

3-(1-((3',5'-dichloro-5-((2-(4-(2-hydroxyethyl)piperazin-1-yl)pyrimidin-5-yl)oxy)-[1,1'-biphenyl]-3-yl)methyl)piperidin-4-yl)propanoic acid;

3-(4-(5-((4-((4-(acetamidomethyl)piperidin-1-yl)methyl)-6-(3-chloro-5-fluorophenyl)pyridin-2-yl)oxy)pyridin-2-yl)piperazin-1-yl)propanoic acid;

3-(4-(5-((4-((4-(acetamidomethyl)piperidin-1-yl)methyl)-6-(3-bromo-5-fluorophenyl)pyridin-2-yl)oxy)pyridin-2-yl)piperazin-1-yl)propanoic acid;

2-(1-((3',5'-dichloro-5-((2-(4-methylpiperazin-1-yl)pyrimidin-5-yl)oxy)-[1,1'-biphenyl]-3-yl)methyl)piperidin-4-yl)acetic acid;

N-((1-((2-((2-(1,4-diazepan-1-yl)pyrimidin-5-yl)oxy)-6-(3,5-dichlorophenyl)pyridin-4-yl)methyl)piperidin-4-yl)methyl)acetamide;

N-((1-((2-((2-(4-aminopiperidin-1-yl)pyrimidin-5-yl)oxy)-6-(3,5-dichlorophenyl)pyridin-4-yl)methyl)piperidin-4-yl)methyl)acetamide;

2-(1-((2-(3,5-dichlorophenyl)-6-((6-(piperazin-1-yl)pyridin-3-yl)oxy)pyridin-4-yl)methyl)piperidin-4-yl)-N,N-dimethylethanamine oxide;

N-((1-((2-(3,5-dichlorophenyl)-6-((5-fluoro-6-(piperazin-1-yl)pyridin-3-yl)oxy)pyridin-4-yl)methyl)piperidin-4-yl)methyl)acetamide;

2-((1-((2-(3,5-dichlorophenyl)-6-((2-(piperazin-1-yl)pyrimidin-5-yl)oxy)pyridin-4-yl)methyl)piperidin-4-yl)oxy)acetic acid;

2-(1-((2-(3,5-dichlorophenyl)-6-((2-(6-hydroxy-1,4-diazepan-1-yl)pyrimidin-5-yl)oxy)pyridin-4-yl)methyl)piperidin-4-yl)acetic acid;

2-(1-((2-((2-(4-amino-4-(2-hydroxyethyl)piperidin-1-yl)pyrimidin-5-yl)oxy)-6-(3,5-dichlorophenyl)pyridin-4-yl)methyl)piperidin-4-yl)acetic acid;

((1-((2-(3,5-dichlorophenyl)-6-((2-(piperazin-1-yl)pyrimidin-5-yl)oxy)pyridin-4-yl)methyl)piperidin-4-yl)methyl)dimethylphosphine oxide;

2-(1-((2-(3,5-dichlorophenyl)-6-((2-(4-methyl-1,4-diazepan-1-yl)pyrimidin-5-yl)oxy)pyridin-4-yl)methyl)piperidin-4-yl)acetic acid;

3-(1-((2-(3,5-dichlorophenyl)-6-((2-(4-methylpiperazin-1-yl)pyrimidin-5-yl)oxy)pyridin-4-yl)methyl)azetidin-3-yl)butanoic acid;

2-((1-((2-(3,5-dichlorophenyl)-6-((2-(4-methylpiperazin-1-yl)pyrimidin-5-yl)oxy)pyridin-4-yl)methyl)pyrrolidin-3-yl)oxy)acetic acid;

2-(2-((2-(3,5-dichlorophenyl)-6-((2-(4-methylpiperazin-1-yl)pyrimidin-5-yl)oxy)pyridin-4-yl)methyl)octahydrocyclopenta[c]pyrrol-5-yl)acetic acid;

3-(1-((2-(3,5-dichlorophenyl)-6-((2-(4-methylpiperazin-1-yl)pyrimidin-5-yl)oxy)pyridin-4-yl)methyl)piperidin-4-yl)propanoic acid;

3-(1-((2-(3,5-dichlorophenyl)-6-((2-(4-methylpiperazin-1-yl)pyrimidin-5-yl)oxy)pyridin-4-yl)methyl)piperidin-4-yl)-2-methylpropanoic acid;

2-(1-((2-((2-(1,4-diazepan-1-yl)pyrimidin-5-yl)oxy)-6-(3,5-dichlorophenyl)pyridin-4-yl)methyl)piperidin-4-yl)acetic acid;

2-(1-((2-(3,5-dichlorophenyl)-6-((2-(5-methylhexahydropyrrolo[3,4-c]pyrrol-2(1H)-yl)pyrimidin-5-yl)oxy)pyridin-4-yl)methyl)piperidin-4-yl)acetic acid;

(S)-3-(1-((2-(3,5-dichlorophenyl)-6-((2-(4-methylpiperazin-1-yl)pyrimidin-5-yl)oxy)pyridin-4-yl)methyl)piperidin-4-yl)-2-methylpropanoic acid;

1-(7-((2-(3,5-dichlorophenyl)-6-((2-(4-methylpiperazin-1-yl)pyrimidin-5-yl)oxy)pyridin-4-yl)methyl)-2,7-diazaspiro[3.5]nonan-2-yl)-2-hydroxyethanone;

(1R,7S,8r)-4-((2-(3,5-dichlorophenyl)-6-((6-(4-methylpiperazin-1-yl)pyridin-3-yl)oxy)pyridin-4-yl)methyl)-4-azabicyclo[5.1.0]octane-8-carboxylic acid;

(R)-3-(1-((2-(3,5-dichlorophenyl)-6-((2-(4-methylpiperazin-1-yl)pyrimidin-5-yl)oxy)pyridin-4-yl)methyl)piperidin-4-yl)-2-methylpropanoic acid;

1-(1-((2-(3,5-dichlorophenyl)-6-((2-(4-methylpiperazin-1-yl)pyrimidin-5-yl)oxy)pyridin-4-yl)methyl)piperidin-4-yl)propan-2-ol;

3-(1-((2-(3,5-dichlorophenyl)-6-((2-(4-methylpiperazin-1-yl)pyrimidin-5-yl)oxy)pyridin-4-yl)methyl)piperidin-4-yl)-2-hydroxypropanoic acid;

2-((1-((2-(3,5-dichlorophenyl)-6-((2-(4-methyl-1,4-diazepan-1-yl)pyrimidin-5-yl)oxy)pyridin-4-yl)methyl)piperidin-4-yl)oxy)acetic acid;

9-((2-(3,5-dichlorophenyl)-6-((6-(4-methylpiperazin-1-yl)pyridin-3-yl)oxy)pyridin-4-yl)methyl)-2-oxa-4,9-diazaspiro[5.5]undecan-3-one;

2-(1-((2-(3,5-dichlorophenyl)-6-((2-(4-methylpiperazin-1-yl)pyrimidin-5-yl)oxy)pyridin-4-yl)methyl)piperidin-4-yl)acetamide;

1-((1-((2-(3,5-dichlorophenyl)-6-((2-(4-methylpiperazin-1-yl)pyrimidin-5-yl)oxy)pyridin-4-yl)methyl)piperidin-4-yl)oxy)cyclopropanecarboxylic acid;

2-(1-((2-(3,5-dichlorophenyl)-6-((2-(6-methoxy-4-methyl-1,4-diazepan-1-yl)pyrimidin-5-yl)oxy)pyridin-4-yl)methyl)piperidin-4-yl)acetic acid;

N-((1-((2-(3,5-dichlorophenyl)-6-((6-(6-fluoro-4-methyl-1,4-diazepan-1-yl)pyridin-3-yl)oxy)pyridin-4-yl)methyl)piperidin-4-yl)methyl)acetamide;

2-(1-((2-(3,5-dichlorophenyl)-6-((2-(6-hydroxy-4,6-dimethyl-1,4-diazepan-1-yl)pyrimidin-5-yl)oxy)pyridin-4-yl)methyl)piperidin-4-yl)acetic acid;

2-(1-((2-(3,5-dichlorophenyl)-6-((2-(6-fluoro-4-methyl-1,4-diazepan-1-yl)pyrimidin-5-yl)oxy)pyridin-4-yl)methyl)piperidin-4-yl)acetic acid;

2-(1-((2-(3,5-dichlorophenyl)-6-((4-methyl-2-(4-methylpiperazin-1-yl)pyrimidin-5-yl)oxy)pyridin-4-yl)methyl)piperidin-4-yl)acetic acid;

2-(1-((2-(3,5-dichlorophenyl)-6-((2-methyl-6-(4-methylpiperazin-1-yl)pyridin-3-yl)oxy)pyridin-4-yl)methyl)piperidin-4-yl)acetic acid;

2-(1-((2-(3,5-dichlorophenyl)-6-(4-(4-methylpiperazin-1-yl)phenoxy)pyridin-4-yl)methyl)piperidin-4-yl)acetic acid;

2-(1-((2-(3,5-dichlorophenyl)-6-((5-fluoro-6-(4-methylpiperazin-1-yl)pyridin-3-yl)oxy)pyridin-4-yl)methyl)piperidin-4-yl)acetic acid;

2-(1-((2-(3,5-dichlorophenyl)-6-((2-(3-(methylamino)pyrrolidin-1-yl)pyrimidin-5-yl)oxy)pyridin-4-yl)methyl)piperidin-4-yl)acetic acid;

(S)-2-(4-((2-(3,5-dichlorophenyl)-6-((2-(4-methylpiperazin-1-yl)pyrimidin-5-yl)oxy)pyridin-4-yl)methyl)-1,4-oxazepan-7-yl)ethanol;

N-((1R,5S,6r)-3-((2-(3,5-dichlorophenyl)-6-((2-(4-methyl-1,4-diazepan-1-yl)pyrimidin-5-yl)oxy)pyridin-4-yl)methyl)-3-azabicyclo[3.1.0]hexan-6-yl)acetamide;

1-(1-((2-(3,5-dichlorophenyl)-6-((2-(4-methylpiperazin-1-yl)pyrimidin-5-yl)oxy)pyridin-4-yl)methyl)piperidin-4-yl)propan-2-one;

2-(1-((2-(3,5-dichlorophenyl)-6-((6-(4-methyl-1,4-diazepan-1-yl)pyridin-3-yl)oxy)pyridin-4-yl)methyl)piperidin-4-yl)acetic acid;

N-((1-((2-(3,5-dichlorophenyl)-6-((6-(4-methylpiperazin-1-yl)pyridazin-3-yl)oxy)pyridin-4-yl)methyl)piperidin-4-yl)methyl)acetamide;

2-(1-((2-((2-(4-aminopiperidin-1-yl)pyrimidin-5-yl)oxy)-6-(3,5-dichlorophenyl)pyridin-4-yl)methyl)piperidin-4-yl)acetic acid;

(S)-2-(1-((2-(3,5-dichlorophenyl)-6-((2-(3-methylpiperazin-1-yl)pyrimidin-5-yl)oxy)pyridin-4-yl)methyl)piperidin-4-yl)acetic acid;

2-(1-((2-(3,5-dichlorophenyl)-6-((2-(3,3-dimethylpiperazin-1-yl)pyrimidin-5-yl)oxy)pyridin-4-yl)methyl)piperidin-4-yl)acetic acid;

2-(1-((2-(3,5-dichlorophenyl)-6-((2-(hexahydropyrrolo[3,4-c]pyrrol-2(1H)-yl)pyrimidin-5-yl)oxy)pyridin-4-yl)methyl)piperidin-4-yl)acetic acid;

2-(1-((2-((2-(3,6-diazabicyclo[3.1.1]heptan-3-yl)pyrimidin-5-yl)oxy)-6-(3,5-dichlorophenyl)pyridin-4-yl)methyl)piperidin-4-yl)acetic acid;

2-(1-((2-((2-(3,8-diazabicyclo[3.2.1]octan-3-yl)pyrimidin-5-yl)oxy)-6-(3,5-dichlorophenyl)pyridin-4-yl)methyl)piperidin-4-yl)acetic acid;

2-(1-((2-((2-(4,7-diazaspiro[2.5]octan-7-yl)pyrimidin-5-yl)oxy)-6-(3,5-dichlorophenyl)pyridin-4-yl)methyl)piperidin-4-yl)acetic acid;

2-(1-((2-((2-(4-amino-4-(hydroxymethyl)piperidin-1-yl)pyrimidin-5-yl)oxy)-6-(3,5-dichlorophenyl)pyridin-4-yl)methyl)piperidin-4-yl)acetic acid;

2-(1-((2-((6-(1,4-diazepan-1-yl)pyridin-3-yl)oxy)-6-(3,5-dichlorophenyl)pyridin-4-yl)methyl)piperidin-4-yl)acetic acid;

N-((1-((3',5'-dichloro-5-((2-(4-(2-(methylsulfonyl)ethyl)piperazin-1-yl)pyrimidin-5-yl)oxy)-[1,1'-biphenyl]-3-yl)methyl)piperidin-4-yl)methyl)acetamide;

3-(4-(5-((5-((4-(acetamidomethyl)piperidin-1-yl)methyl)-3',5'-dichloro-[1,1'-biphenyl]-3-yl)oxy)pyrimidin-2-yl)piperazin-1-yl)propanoic acid;

3-(4-(6-((4-((4-(acetamidomethyl)piperidin-1-yl)methyl)-6-(3,5-dichlorophenyl)pyridin-2-yl)oxy)pyridazin-3-yl)piperazin-1-yl)propanoic acid;

3-(4-(5-((5-((4-(acetamidomethyl)piperidin-1-yl)methyl)-3',5'-dichloro-[1,1'-biphenyl]-3-yl)oxy)pyrimidin-2-yl)piperazin-1-yl)propanamide;

1-((1-((2-(3,5-dichlorophenyl)-6-((2-(4-(3-hydroxypropyl)piperazin-1-yl)pyrimidin-5-yl)oxy)pyridin-4-yl)methyl)piperidin-4-yl)methyl)-3-methylurea;

methyl (3-(4-(5-((4-((4-(acetamidomethyl)piperidin-1-yl)methyl)-6-(3,5-dichlorophenyl)pyridin-2-yl)oxy)pyrimidin-2-yl)piperazin-1-yl)propanoyl)carbamate;

1-(2-(4-(5-((4-((4-(acetamidomethyl)piperidin-1-yl)methyl)-6-(3,5-dichlorophenyl)pyridin-2-yl)oxy)pyrimidin-2-yl)piperazin-1-yl)ethyl)cyclopropanecarboxylic acid;

4-(4-(5-((4-((4-(acetamidomethyl)piperidin-1-yl)methyl)-6-(3,5-dichlorophenyl)pyridin-2-yl)oxy)pyridin-2-yl)piperazin-1-yl)-2-methylbutanoic acid;

methyl (3-(4-(5-((4-((4-(acetamidomethyl)piperidin-1-yl)methyl)-6-(3,5-dichlorophenyl)pyridin-2-yl)oxy)pyrimidin-2-yl)piperazin-1-yl)propanoyl)carbamate;

methyl (3-(4-(5-((4-((4-(acetamidomethyl)piperidin-1-yl)methyl)-6-(3,5-dichlorophenyl)pyridin-2-yl)oxy)pyridin-2-yl)piperazin-1-yl)propanoyl)carbamate;

2-(1-((2-(3,5-dichlorophenyl)-6-((2-(4-(2,3-dihydroxypropyl)piperazin-1-yl)pyrimidin-5-yl)oxy)pyridin-4-yl)methyl)piperidin-4-yl)acetic acid;

4-(5-((4-((4-(acetamidomethyl)piperidin-1-yl)methyl)-6-(3,5-dichlorophenyl)pyridin-2-yl)oxy)pyridin-2-yl)-1-methylpiperazine 1-oxide;

4-(5-((4-((4-(acetamidomethyl)piperidin-1-yl)methyl)-6-(3,5-dichlorophenyl)pyridin-2-yl)oxy)pyridin-2-yl)-1,1-bis(2-hydroxyethyl)piperazin-1-ium;

N-((1-((2-(3,5-dichlorophenyl)-6-((6-(4-(2-hydroxyethyl)piperazin-1-yl)pyridin-3-yl)oxy)pyridin-4-yl)methyl)piperidin-4-yl)methyl)acetamide;

4-(5-((4-((4-(acetamidomethyl)piperidin-1-yl)methyl)-6-(3,5-dichlorophenyl)pyridin-2-yl)oxy)pyridin-2-yl)-1,1-dimethylpiperazin-1-ium;

N-((1-((2-((6-(4-amino-3-fluoropiperidin-1-yl)pyridin-3-yl)oxy)-6-(3,5-dichlorophenyl)pyridin-4-yl)methyl)piperidin-4-yl)methyl)acetamide;

N-((1-((2-(3,5-dichlorophenyl)-6-((6-((1S,4S)-5-(2-(methylsulfonyl)ethyl)-2,5-diazabicyclo[2.2.1]heptan-2-yl)pyridin-3-yl)oxy)pyridin-4-yl)methyl)piperidin-4-yl)methyl)acetamide;

N-((1-((2-((6-((3S,4R)-3-(aminomethyl)-4-hydroxypyrrolidin-1-yl)pyridin-3-yl)oxy)-6-(3,5-dichlorophenyl)pyridin-4-yl)methyl)piperidin-4-yl)methyl)acetamide;

3-((1R,5S)-3-(5-((4-((4-(acetamidomethyl)piperidin-1-yl)methyl)-6-(3,5-dichlorophenyl)pyridin-2-yl)oxy)pyridin-2-yl)-3,8-diazabicyclo[3.2.1]octan-8-yl)propanoic acid;

(S)-3-(4-(5-((4-((4-(acetamidomethyl)piperidin-1-yl)methyl)-6-(3,5-dichlorophenyl)pyridin-2-yl)oxy)pyridin-2-yl)-2-methylpiperazin-1-yl)propanoic acid;

2-(1-((2-((6-((1S,4S)-2,5-diazabicyclo[2.2.1]heptan-2-yl)pyridin-3-yl)oxy)-6-(3,5-dichlorophenyl)pyridin-4-yl)methyl)piperidin-4-yl)acetic acid;

4-(4-(5-((4-((4-(acetamidomethyl)piperidin-1-yl)methyl)-6-(3,5-dichlorophenyl)pyridin-2-yl)oxy)pyridin-2-yl)piperazin-1-yl)-2-ethylbutanoic acid;

3-(4-(5-((4-((4-(acetamidomethyl)piperidin-1-yl)methyl)-6-(3,5-dichlorophenyl)pyridin-2-yl)oxy)pyridin-2-yl)piperazin-1-yl)-2,2-dimethylpropanoic acid;

3-(4-(5-((4-((4-(acetamidomethyl)piperidin-1-yl)methyl)-6-(3,5-dichlorophenyl)pyridin-2-yl)oxy)pyridin-2-yl)-1,4-diazepan-1-yl)propanoic acid;

3-(4-(5-((4-((4-(acetamidomethyl)piperidin-1-yl)methyl)-6-(3,5-dichlorophenyl)pyridin-2-yl)oxy)pyridin-2-yl)-2,2-dimethylpiperazin-1-yl)propanoic acid;

N-((1-((2-((6-(1,4-diazepan-1-yl)pyridin-3-yl)oxy)-6-(3,5-dichlorophenyl)pyridin-4-yl)methyl)piperidin-4-yl)methyl)acetamide;

N-((1-((2-(3,5-dichlorophenyl)-6-((6-(4-(methylamino)piperidin-1-yl)pyridin-3-yl)oxy)pyridin-4-yl)methyl)piperidin-4-yl)methyl)acetamide;

N-((1-((2-(3,5-dichlorophenyl)-6-((6-(hexahydropyrrolo[3,4-c]pyrrol-2(1H)-yl)pyridin-3-yl)oxy)pyridin-4-yl)methyl)piperidin-4-yl)methyl)acetamide;

N-((1-((2-(3,5-dichlorophenyl)-6-((6-(3-(hydroxymethyl)piperazin-1-yl)pyridin-3-yl)oxy)pyridin-4-yl)methyl)piperidin-4-yl)methyl)acetamide;

N-((1-((2-((6-(4-aminopiperidin-1-yl)pyridin-3-yl)oxy)-6-(3,5-dichlorophenyl)pyridin-4-yl)methyl)piperidin-4-yl)methyl)acetamide;

N-((1-((2-(3,5-dichlorophenyl)-6-((6-(3,3-dimethylpiperazin-1-yl)pyridin-3-yl)oxy)pyridin-4-yl)methyl)piperidin-4-yl)methyl)acetamide;

N-((1-((2-((6-(4-amino-3,3-dimethylpiperidin-1-yl)pyridin-3-yl)oxy)-6-(3,5-dichlorophenyl)pyridin-4-yl)methyl)piperidin-4-yl)methyl)acetamide;

N-((1-((2-((6-(2,7-diazaspiro[4.4]nonan-2-yl)pyridin-3-yl)oxy)-6-(3,5-dichlorophenyl)pyridin-4-yl)methyl)piperidin-4-yl)methyl)acetamide;

N-((1-((2-(3,5-dichlorophenyl)-6-((6-(4-methylpiperazin-1-yl)pyridin-3-yl)oxy)pyridin-4-yl)methyl)piperidin-4-yl)methyl)acetamide;

1-(3',5'-dichloro-5-((6-(hexahydropyrrolo[3,4-c]pyrrol-2(1H)-yl)pyridin-3-yl)oxy)-[1,1'-biphenyl]-3-yl)-N-methylmethanamine;

1-(5-((6-((1S,4S)-2,5-diazabicyclo[2.2.1]heptan-2-yl)pyridin-3-yl)oxy)-3',5'-dichloro-[1,1'-biphenyl]-3-yl)-N-methylmethanamine;

2-(1-((2-(3,5-dichlorophenyl)-6-((6-((1S,4S)-5-methyl-2,5-diazabicyclo[2.2.1]heptan-2-yl)pyridin-3-yl)oxy)pyridin-4-yl)methyl)piperidin-4-yl)acetic acid;

2-(1-((2-(3,5-dichlorophenyl)-6-((2-(4-(3-(methylsulfinyl)butyl)piperazin-1-yl)pyrimidin-5-yl)oxy)pyridin-4-yl)methyl)piperidin-4-yl)acetic acid;

2-(1-((2-(3,5-dichlorophenyl)-6-((2-(4-(3-(methylsulfonyl)butyl)piperazin-1-yl)pyrimidin-5-yl)oxy)pyridin-4-yl)methyl)piperidin-4-yl)acetic acid;

2-(1-((2-(3,5-dichlorophenyl)-6-((2-(piperazin-1-yl)pyrimidin-5-yl)oxy)pyridin-4-yl)methyl)piperidin-4-yl)acetic acid;

2-(1-((2-(3,5-dichlorophenyl)-6-((2-(4-methylpiperazin-1-yl)pyrimidin-5-yl)oxy)pyridin-4-yl)methyl)piperidin-4-yl)acetic acid;

4-(4-(5-((6-(3,5-dichlorophenyl)-4-((4-(((methylcarbamoyl)oxy)methyl)piperidin-1-yl)methyl)pyridin-2-yl)oxy)pyrimidin-2-yl)piperazin-1-yl)pentanoic acid;

(1-((2-(3,5-dichlorophenyl)-6-((2-(4-(4-hydroxybutan-2-yl)piperazin-1-yl)pyrimidin-5-yl)oxy)pyridin-4-yl)methyl)piperidin-4-yl)methyl methylcarbamate;

(1-((2-(3,5-dichlorophenyl)-6-((2-(4-(3-(methylsulfonyl)propyl)piperazin-1-yl)pyrimidin-5-yl)oxy)pyridin-4-yl)methyl)piperidin-4-yl)methyl methylcarbamate;

3-(4-(5-((6-(3,5-dichlorophenyl)-4-((4-(((methylcarbamoyl)oxy)methyl)piperidin-1-yl)methyl)pyridin-2-yl)oxy)pyrimidin-2-yl)piperazin-1-yl)cyclobutanecarboxylic acid;

2-(1-((2-(3,5-dichlorophenyl)-6-((6-(4-methylpiperazin-1-yl)pyridin-3-yl)oxy)pyridin-4-yl)methyl)piperidin-4-yl)acetic acid;

3-(1-((2-(3,5-dichlorophenyl)-6-((6-(4-methylpiperazin-1-yl)pyridin-3-yl)oxy)pyridin-4-yl)methyl)piperidin-4-yl)-2-methylpropanoic acid;

N-((1-((2-(3,5-dichlorophenyl)-6-((2-(4-(3-(methylsulfonyl)butyl)piperazin-1-yl)pyrimidin-5-yl)oxy)pyridin-4-yl)methyl)piperidin-4-yl)methyl)acetamide;

4-(4-(5-((4-((4-(acetamidomethyl)piperidin-1-yl)methyl)-6-(3,5-dichlorophenyl)pyridin-2-yl)oxy)pyrimidin-2-yl)piperazin-1-yl)pentanoic acid;

3-(4-(5-((4-((4-(acetamidomethyl)piperidin-1-yl)methyl)-6-(3,5-dichlorophenyl)pyridin-2-yl)oxy)pyrimidin-2-yl)piperazin-1-yl)cyclobutanecarboxylic acid;

methyl ((1-((2-(3,5-dichlorophenyl)-6-((6-(4-(3-(methylsulfonyl)propyl)piperazin-1-yl)pyridin-3-yl)oxy)pyridin-4-yl)methyl)piperidin-4-yl)methyl)carbamate;

N-((1-((2-(3,5-dichlorophenyl)-6-((6-(4-(3-(methylsulfonyl)butyl)piperazin-1-yl)pyridin-3-yl)oxy)pyridin-4-yl)methyl)piperidin-4-yl)methyl)acetamide;

1-((1-((2-(3,5-dichlorophenyl)-6-((6-(4-(3-(methylsulfonyl)butyl)piperazin-1-yl)pyridin-3-yl)oxy)pyridin-4-yl)methyl)piperidin-4-yl)methyl)-3-methylurea;

1-((1-((2-(3,5-dichlorophenyl)-6-((2-(4-(3-(methylsulfonyl)butyl)piperazin-1-yl)pyrimidin-5-yl)oxy)pyridin-4-yl)methyl)piperidin-4-yl)methyl)-3-methylurea;

3-(4-(5-((6-(3,5-dichlorophenyl)-4-((4-((3-methylureido)methyl)piperidin-1-yl)methyl)pyridin-2-yl)oxy)pyrimidin-2-yl)piperazin-1-yl)cyclobutanecarboxylic acid;

4-(4-(5-((6-(3,5-dichlorophenyl)-4-((4-(((methoxycarbonyl)amino)methyl)piperidin-1-yl)methyl)pyridin-2-yl)oxy)pyrimidin-2-yl)piperazin-1-yl)pentanoic acid;

methyl ((1-((2-(3,5-dichlorophenyl)-6-((2-(4-(3-(methylsulfonyl)propyl)piperazin-1-yl)pyrimidin-5-yl)oxy)pyridin-4-yl)methyl)piperidin-4-yl)methyl)carbamate;

2-((1R,7S,8r)-4-((2-(3,5-dichlorophenyl)-6-((2-(4-methylpiperazin-1-yl)pyrimidin-5-yl)oxy)pyridin-4-yl)methyl)-4-azabicyclo[5.1.0]octan-8-yl)acetic acid;

2-((1-((2-(3,5-dichlorophenyl)-6-((2-(4-methylpiperazin-1-yl)pyrimidin-5-yl)oxy)pyridin-4-yl)methyl)piperidin-4-yl)oxy)-2-methylpropanoic acid;

2-(1-((2-(3,5-dichlorophenyl)-6-((2-(6-hydroxy-4-methyl-1,4-diazepan-1-yl)pyrimidin-5-yl)oxy)pyridin-4-yl)methyl)piperidin-4-yl)acetic acid;

2-(1-((2-(3,5-dichlorophenyl)-6-((2-(4-(dimethylamino)piperidin-1-yl)pyrimidin-5-yl)oxy)pyridin-4-yl)methyl)piperidin-4-yl)acetic acid;

2-(1-((2-(3,5-dichlorophenyl)-6-((2-(6-methyl-3,6-diazabicyclo[3.1.1]heptan-3-yl)pyrimidin-5-yl)oxy)pyridin-4-yl)methyl)piperidin-4-yl)acetic acid;

2-(1-((2-(3,5-dichlorophenyl)-6-((2-(4-((1-hydroxycyclopropyl)methyl)piperazin-1-yl)pyrimidin-5-yl)oxy)pyridin-4-yl)methyl)piperidin-4-yl)acetic acid;

2-(1-((2-(3,5-dichlorophenyl)-6-((2-(4-ethyl-1,4-diazepan-1-yl)pyrimidin-5-yl)oxy)pyridin-4-yl)methyl)piperidin-4-yl)acetic acid;

2-(1-((2-(3,5-dichlorophenyl)-6-((2-((1S,4S)-5-methyl-2,5-diazabicyclo[2.2.1]heptan-2-yl)pyrimidin-5-yl)oxy)pyridin-4-yl)methyl)piperidin-4-yl)acetic acid;

2-(1-((2-(3,5-dichlorophenyl)-6-((2-((1S,4S)-5-ethyl-2,5-diazabicyclo[2.2.1]heptan-2-yl)pyrimidin-5-yl)oxy)pyridin-4-yl)methyl)piperidin-4-yl)acetic acid;

2-(1-((2-((2-(4-cyclopropylpiperazin-1-yl)pyrimidin-5-yl)oxy)-6-(3,5-dichlorophenyl)pyridin-4-yl)methyl)piperidin-4-yl)acetic acid;

2-(1-((2-(3,5-dichlorophenyl)-6-((2-(4-ethylpiperazin-1-yl)pyrimidin-5-yl)oxy)pyridin-4-yl)methyl)piperidin-4-yl)acetic acid;

2-(1-((2-(3,5-dichlorophenyl)-6-((2-(4-isopropylpiperazin-1-yl)pyrimidin-5-yl)oxy)pyridin-4-yl)methyl)piperidin-4-yl)acetic acid;

2-(1-((2-(3,5-dichlorophenyl)-6-((2-(4-(2-fluoroethyl)piperazin-1-yl)pyrimidin-5-yl)oxy)pyridin-4-yl)methyl)piperidin-4-yl)acetic acid;

2-(1-((2-(3,5-dichlorophenyl)-6-((2-(4-(3-hydroxybutyl)piperazin-1-yl)pyrimidin-5-yl)oxy)pyridin-4-yl)methyl)piperidin-4-yl)acetic acid;

2-(1-((2-(3,5-dichlorophenyl)-6-((2-(4-(4-hydroxybutan-2-yl)piperazin-1-yl)pyrimidin-5-yl)oxy)pyridin-4-yl)methyl)piperidin-4-yl)acetic acid;

2-(1-((2-(3,5-dichlorophenyl)-6-((2-(4-(4-(methylamino)butan-2-yl)piperazin-1-yl)pyrimidin-5-yl)oxy)pyridin-4-yl)methyl)piperidin-4-yl)acetic acid;

2-(1-((2-(3,5-dichlorophenyl)-6-((2-(4-(4-(dimethylamino)butan-2-yl)piperazin-1-yl)pyrimidin-5-yl)oxy)pyridin-4-yl)methyl)piperidin-4-yl)acetic acid;

2-(1-((2-(3,5-dichlorophenyl)-6-((2-(4-(2-((methylcarbamoyl)oxy)ethyl)piperazin-1-yl)pyrimidin-5-yl)oxy)pyridin-4-yl)methyl)piperidin-4-yl)acetic acid;

2-(1-((2-(3,5-dichlorophenyl)-6-((2-(4-(3-(methylsulfonyl)propyl)piperazin-1-yl)pyrimidin-5-yl)oxy)pyridin-4-yl)methyl)piperidin-4-yl)acetic acid;

2-(1-((2-(3,5-dichlorophenyl)-6-((6-(4-(3-(methylsulfonyl)propyl)piperazin-1-yl)pyridin-3-yl)oxy)pyridin-4-yl)methyl)piperidin-4-yl)acetic acid;

2-(1-((2-(3,5-dichlorophenyl)-6-((6-(4-(2-methoxyethyl)piperazin-1-yl)pyridin-3-yl)oxy)pyridin-4-yl)methyl)piperidin-4-yl)acetic acid;

N-((1-((2-(3,5-dichlorophenyl)-6-((2-(4-(2-methoxyethyl)piperazin-1-yl)pyrimidin-5-yl)oxy)pyridin-4-yl)methyl)piperidin-4-yl)methyl)acetamide;

2-(1-((2-(3,5-dichlorophenyl)-6-((2-(4-(3-sulfamoylpropyl)piperazin-1-yl)pyrimidin-5-yl)oxy)pyridin-4-yl)methyl)piperidin-4-yl)acetic acid;

2-(1-((2-(3,5-dichlorophenyl)-6-((2-(4-(2-methoxyethyl)piperazin-1-yl)pyrimidin-5-yl)oxy)pyridin-4-yl)methyl)piperidin-4-yl)acetic acid;

3-(4-(5-((6-(3,5-dichlorophenyl)-4-((4-(((methylcarbamoyl)oxy)methyl)piperidin-1-yl)methyl)pyridin-2-yl)oxy)pyrimidin-2-yl)piperazin-1-yl)propanoic acid;

4-(4-(5-((4-((4-(acetamidomethyl)piperidin-1-yl)methyl)-6-(3,5-dichlorophenyl)pyridin-2-yl)oxy)pyridin-2-yl)piperazin-1-yl)butanoic acid;

N-((1-((2-(3,5-dichlorophenyl)-6-((6-(4-(2-methoxyethyl)piperazin-1-yl)pyridin-3-yl)oxy)pyridin-4-yl)methyl)piperidin-4-yl)methyl)acetamide;

N-((1-((2-(3,5-dichlorophenyl)-6-((6-(4-(3-(methylsulfonyl)propyl)piperazin-1-yl)pyridin-3-yl)oxy)pyridin-4-yl)methyl)piperidin-4-yl)methyl)acetamide;

2-(1-((2-(3,5-dichlorophenyl)-6-((6-(4-(3-sulfamoylpropyl)piperazin-1-yl)pyridin-3-yl)oxy)pyridin-4-yl)methyl)piperidin-4-yl)acetic acid;

N-((1-((2-(3,5-dichlorophenyl)-6-((2-(4-(3-sulfamoylpropyl)piperazin-1-yl)pyrimidin-5-yl)oxy)pyridin-4-yl)methyl)piperidin-4-yl)methyl)acetamide;

1-((1-((2-(3,5-dichlorophenyl)-6-((6-(4-(2-methoxyethyl)piperazin-1-yl)pyridin-3-yl)oxy)pyridin-4-yl)methyl)piperidin-4-yl)methyl)-3-methylurea;

1-((1-((2-(3,5-dichlorophenyl)-6-((6-(4-(3-(methylsulfonyl)propyl)piperazin-1-yl)pyridin-3-yl)oxy)pyridin-4-yl)methyl)piperidin-4-yl)methyl)-3-methylurea;

3-(4-(5-((6-(3,5-dichlorophenyl)-4-((4-((3-methylureido)methyl)piperidin-1-yl)methyl)pyridin-2-yl)oxy)pyrimidin-2-yl)piperazin-1-yl)propanoic acid;

1-((1-((2-(3,5-dichlorophenyl)-6-((2-(4-(3-(methylsulfonyl)propyl)piperazin-1-yl)pyrimidin-5-yl)oxy)pyridin-4-yl)methyl)piperidin-4-yl)methyl)-3-methylurea;

3-(4-(5-((5-((4-(acetamidomethyl)piperidin-1-yl)methyl)-3',5'-dichloro-[1,1'-biphenyl]-3-yl)oxy)pyridin-2-yl)piperazin-1-yl)propanoic acid;

N-((1-((2-(3,5-dichlorophenyl)-6-((2-(4-(3-(methylsulfonyl)propyl)piperazin-1-yl)pyrimidin-5-yl)oxy)pyridin-4-yl)methyl)piperidin-4-yl)methyl)acetamide;

3-(4-(5-((6-(3,5-dichlorophenyl)-4-((4-((3-methylureido)methyl)piperidin-1-yl)methyl)pyridin-2-yl)oxy)pyridin-2-yl)piperazin-1-yl)propane-1-sulfonamide;

3-(4-(5-((6-(3,5-dichlorophenyl)-4-((4-((3-methylureido)methyl)piperidin-1-yl)methyl)pyridin-2-yl)oxy)pyrimidin-2-yl)piperazin-1-yl)propanamide;

1-((1-((2-(3,5-dichlorophenyl)-6-((2-(4-(2-methoxyethyl)piperazin-1-yl)pyrimidin-5-yl)oxy)pyridin-4-yl)methyl)piperidin-4-yl)methyl)-3-methylurea;

3-(4-(5-((4-((4-(acetamidomethyl)piperidin-1-yl)methyl)-6-(3,5-dichlorophenyl)pyridin-2-yl)oxy)pyrimidin-2-yl)piperazin-1-yl)propanoic acid;

2-(1-((2-(3,5-dichlorophenyl)-6-((6-(4-(3-(methylsulfonyl)propyl)piperazin-1-yl)pyridin-3-yl)oxy)pyridin-4-yl)methyl)piperidin-4-yl)acetamide;

3-(4-(5-((6-(3,5-dichlorophenyl)-4-((4-hydroxy-4-((3-methylureido)methyl)piperidin-1-yl)methyl)pyridin-2-yl)oxy)pyrimidin-2-yl)piperazin-1-yl)propanamide;

3-(4-(5-((4-((4-(acetamidomethyl)piperidin-1-yl)methyl)-6-(3,5-dichlorophenyl)pyridin-2-yl)oxy)-3-fluoropyridin-2-yl)piperazin-1-yl)propanoic acid;

3-(4-(5-((6-(3,5-dichlorophenyl)-4-((4-(((ethoxycarbonyl)amino)methyl)piperidin-1-yl)methyl)pyridin-2-yl)oxy)pyrimidin-2-yl)piperazin-1-yl)propanoic acid;

3-(4-(5-((6-(3,5-dichlorophenyl)-4-((4-(2-(ethylamino)-2-oxoethyl)piperidin-1-yl)methyl)pyridin-2-yl)oxy)pyrimidin-2-yl)piperazin-1-yl)propanoic acid;

3-(1-((2-(3,5-dichlorophenyl)-6-((2-(piperazin-1-yl)pyrimidin-5-yl)oxy)pyridin-4-yl)methyl)piperidin-4-yl)-2-methylpropanoic acid;

3-(4-(5-((6-(3,5-dichlorophenyl)-4-((4-((3-methylureido)methyl)piperidin-1-yl)methyl)pyridin-2-yl)oxy)-3-fluoropyridin-2-yl)piperazin-1-yl)propanoic acid;

3-(1-((2-(3,5-dichlorophenyl)-6-((6-(4-(3-(methylsulfonyl)propyl)piperazin-1-yl)pyridin-3-yl)oxy)pyridin-4-yl)methyl)piperidin-4-yl)propanoic acid;

3-(1-((2-(3,5-dichlorophenyl)-6-((2-(4-(3-(methylsulfonyl)propyl)piperazin-1-yl)pyrimidin-5-yl)oxy)pyridin-4-yl)methyl)piperidin-4-yl)propanoic acid;

3-(4-(5-((4-((4-(acetamidomethyl)piperidin-1-yl)methyl)-6-(3-chloro-4,5-difluorophenyl)pyridin-2-yl)oxy)pyrimidin-2-yl)piperazin-1-yl)propanamide;

1-((1-((2-(3-chloro-5-fluorophenyl)-6-((2-(4-(3-(methylsulfonyl)propyl)piperazin-1-yl)pyrimidin-5-yl)oxy)pyridin-4-yl)methyl)piperidin-4-yl)methyl)-3-methylurea;

methyl ((1-((2-(3-chloro-5-fluorophenyl)-6-((2-(piperazin-1-yl)pyrimidin-5-yl)oxy)pyridin-4-yl)methyl)piperidin-4-yl)methyl)carbamate;

3-(4-(5-((6-(3,5-dichlorophenyl)-4-((4-(2-(methylsulfonyl)ethyl)piperidin-1-yl)methyl)pyridin-2-yl)oxy)pyridin-2-yl)piperazin-1-yl)propanoic acid;

3-(4-(5-((6-(3,5-dichlorophenyl)-4-((4-(2-sulfamoylethyl)piperidin-1-yl)methyl)pyridin-2-yl)oxy)pyridin-2-yl)piperazin-1-yl)propanoic acid;

2-(1-((2-(3,5-dichlorophenyl)-6-((2-(4-(2-(1-hydroxycyclopropyl)ethyl)piperazin-1-yl)pyrimidin-5-yl)oxy)pyridin-4-yl)methyl)piperidin-4-yl)acetic acid;

2-(1-((2-(3,5-dichlorophenyl)-6-((2-(4-(3-hydroxy-3-methylbutyl)piperazin-1-yl)pyrimidin-5-yl)oxy)pyridin-4-yl)methyl)piperidin-4-yl)acetic acid;

2-(1-((2-(3,5-dichlorophenyl)-6-((2-(4-(3-hydroxy-2,2-dimethylpropyl)piperazin-1-yl)pyrimidin-5-yl)oxy)pyridin-4-yl)methyl)piperidin-4-yl)acetic acid;

3-(4-(5-((4-((4-(acetamidomethyl)piperidin-1-yl)methyl)-6-(3,5-dichlorophenyl)pyridin-2-yl)oxy)pyridin-2-yl)piperazin-1-yl)butanoic acid;

3-(4-(5-((4-((4-(acetamidomethyl)piperidin-1-yl)methyl)-6-(3,5-dichlorophenyl)pyridin-2-yl)oxy)pyrimidin-2-yl)piperazin-1-yl)butanoic acid;

3-(4-(5-((4-((4-(acetamidomethyl)piperidin-1-yl)methyl)-6-(3,5-dichlorophenyl)pyridin-2-yl)oxy)pyrimidin-2-yl)piperazin-1-yl)-2-methylpropanoic acid;

3-(4-(5-((4-((4-(acetamidomethyl)piperidin-1-yl)methyl)-6-(3,5-dichlorophenyl)pyridin-2-yl)oxy)pyrimidin-2-yl)piperazin-1-yl)-2-methylpropanamide;

N-((1-((2-(3,5-dichlorophenyl)-6-((2-(4-(2-(methylsulfonyl)ethyl)piperazin-1-yl)pyrimidin-5-yl)oxy)pyridin-4-yl)methyl)piperidin-4-yl)methyl)acetamide;

N-((1-((2-(3,5-dichlorophenyl)-6-((2-(4-(2-sulfamoylethyl)piperazin-1-yl)pyrimidin-5-yl)oxy)pyridin-4-yl)methyl)piperidin-4-yl)methyl)acetamide;

2-(4-(5-((4-((4-(acetamidomethyl)piperidin-1-yl)methyl)-6-(3,5-dichlorophenyl)pyridin-2-yl)oxy)pyridin-2-yl)piperazin-1-yl)ethanesulfonic acid;

2-((4-(5-((4-((4-(acetamidomethyl)piperidin-1-yl)methyl)-6-(3,5-dichlorophenyl)pyridin-2-yl)oxy)pyridin-2-yl)piperazin-1-yl)methyl)butanoic acid;

N-((1-((2-(3,5-dichlorophenyl)-6-((6-(4-(2-sulfamoylethyl)piperazin-1-yl)pyridin-3-yl)oxy)pyridin-4-yl)methyl)piperidin-4-yl)methyl)acetamide;

1-((1-((2-(3,5-dichlorophenyl)-6-((6-(4-(2-(methylsulfonyl)ethyl)piperazin-1-yl)pyridin-3-yl)oxy)pyridin-4-yl)methyl)piperidin-4-yl)methyl)-3-methylurea;

3-(4-(5-((6-(3,5-dichlorophenyl)-4-((4-((3-methylureido)methyl)piperidin-1-yl)methyl)pyridin-2-yl)oxy)pyrimidin-2-yl)piperazin-1-yl)-2-methylpropanamide;

3-(4-(5-((3',5'-dichloro-5-((4-((3-methylureido)methyl)piperidin-1-yl)methyl)-[1,1'-biphenyl]-3-yl)oxy)pyrimidin-2-yl)piperazin-1-yl)-2-methylpropanoic acid;

N-((1-((3',5'-dichloro-5-((6-(4-(2-(methylsulfonyl)ethyl)piperazin-1-yl)pyridin-3-yl)oxy)-[1,1'-biphenyl]-3-yl)methyl)piperidin-4-yl)methyl)acetamide;

(S)-3-(4-(5-((6-(3,5-dichlorophenyl)-4-((4-(((methoxycarbonyl)amino)methyl)piperidin-1-yl)methyl)pyridin-2-yl)oxy)pyrimidin-2-yl)-2-methylpiperazin-1-yl)propanoic acid;

1-((1-((2-(3,5-dichlorophenyl)-6-((2-(4-(3-hydroxybutyl)piperazin-1-yl)pyrimidin-5-yl)oxy)pyridin-4-yl)methyl)piperidin-4-yl)methyl)-3-methylurea;

3-(3-(5-((4-((4-(acetamidomethyl)piperidin-1-yl)methyl)-6-(3,5-dichlorophenyl)pyridin-2-yl)oxy)pyrimidin-2-yl)-3,8-diazabicyclo[3.2.1]octan-8-yl)propanoic acid;

methyl 3-(4-(5-((4-((4-(acetamidomethyl)piperidin-1-yl)methyl)-6-(3,5-dichlorophenyl)pyridin-2-yl)oxy)pyrimidin-2-yl)piperazin-1-yl)propanoate;

(R)-2-(1-((2-(3,5-dichlorophenyl)-6-((2-(4-(2-hydroxypropyl)piperazin-1-yl)pyrimidin-5-yl)oxy)pyridin-4-yl)methyl)piperidin-4-yl)acetic acid;

(R)-2-(1-((2-(3,5-dichlorophenyl)-6-((6-(4-(2-hydroxypropyl)piperazin-1-yl)pyridin-3-yl)oxy)pyridin-4-yl)methyl)piperidin-4-yl)acetic acid;

2-(1-((2-(3,5-dichlorophenyl)-6-((6-(4-(2-hydroxyethyl)piperazin-1-yl)pyridin-3-yl)oxy)pyridin-4-yl)methyl)piperidin-4-yl)acetic acid;

3-(1-((2-(3,5-dichlorophenyl)-6-((2-(4-((R)-2-hydroxypropyl)piperazin-1-yl)pyrimidin-5-yl)oxy)pyridin-4-yl)methyl)piperidin-4-yl)-2-methylpropanoic acid;

(R)-N-((1-((2-(3,5-dichlorophenyl)-6-((2-(4-(2-hydroxypropyl)piperazin-1-yl)pyrimidin-5-yl)oxy)pyridin-4-yl)methyl)piperidin-4-yl)methyl)acetamide;

N-((1-((2-(3,5-dichlorophenyl)-6-((2-(4-(2-hydroxy-2-methylpropyl)piperazin-1-yl)pyrimidin-5-yl)oxy)pyridin-4-yl)methyl)piperidin-4-yl)methyl)acetamide;

N-((1-((2-(3,5-dichlorophenyl)-6-((2-(4-(3-fluoro-2-hydroxypropyl)piperazin-1-yl)pyrimidin-5-yl)oxy)pyridin-4-yl)methyl)piperidin-4-yl)methyl)acetamide;

(R)-(1-((2-(3,5-dichlorophenyl)-6-((6-(4-(2-hydroxypropyl)piperazin-1-yl)pyridin-3-yl)oxy)pyridin-4-yl)methyl)piperidin-4-yl)methyl methylcarbamate;

2-(1-((2-(3,5-dichlorophenyl)-6-((2-(4-(2-hydroxyethyl)piperazin-1-yl)pyrimidin-5-yl)oxy)pyridin-4-yl)methyl)piperidin-4-yl)acetic acid;

(1-((2-(3,5-dichlorophenyl)-6-((2-(4-(2-hydroxyethyl)piperazin-1-yl)pyrimidin-5-yl)oxy)pyridin-4-yl)methyl)piperidin-4-yl)methyl methylcarbamate;

(R)-(1-((2-(3,5-dichlorophenyl)-6-((2-(4-(2-hydroxypropyl)piperazin-1-yl)pyrimidin-5-yl)oxy)pyridin-4-yl)methyl)piperidin-4-yl)methyl methylcarbamate;

(R)-1-((1-((2-(3,5-dichlorophenyl)-6-((6-(4-(2-hydroxypropyl)piperazin-1-yl)pyridin-3-yl)oxy)pyridin-4-yl)methyl)piperidin-4-yl)methyl)-3-methylurea;

(R)-1-((1-((2-(3,5-dichlorophenyl)-6-((2-(4-(2-hydroxypropyl)piperazin-1-yl)pyrimidin-5-yl)oxy)pyridin-4-yl)methyl)piperidin-4-yl)methyl)-3-methylurea;

methyl ((1-((2-(3,5-dichlorophenyl)-6-((2-(4-(2-hydroxyethyl)piperazin-1-yl)pyrimidin-5-yl)oxy)pyridin-4-yl)methyl)piperidin-4-yl)methyl)carbamate;

(R)-methyl ((1-((2-(3,5-dichlorophenyl)-6-((2-(4-(2-hydroxypropyl)piperazin-1-yl)pyrimidin-5-yl)oxy)pyridin-4-yl)methyl)piperidin-4-yl)methyl)carbamate;

1-((1-((3',5'-dichloro-5-((2-(4-(2-hydroxyethyl)piperazin-1-yl)pyrimidin-5-yl)oxy)-[1,1'-biphenyl]-3-yl)methyl)piperidin-4-yl)methyl)-3-methylurea;

3-(1-((2-(3,5-dichlorophenyl)-6-((6-(4-(2-hydroxyethyl)piperazin-1-yl)pyridin-3-yl)oxy)pyridin-4-yl)methyl)piperidin-4-yl)propanoic acid;

N-((1-((2-(3-chloro-5-fluorophenyl)-6-((2-(4-(2-hydroxyethyl)piperazin-1-yl)pyrimidin-5-yl)oxy)pyridin-4-yl)methyl)piperidin-4-yl)methyl)acetamide;

3-(4-(5-((4-((4-(acetamidomethyl)piperidin-1-yl)methyl)-6-(3,5-dichlorophenyl)pyridin-2-yl)oxy)pyrimidin-2-yl)piperazin-1-yl)-2-hydroxypropanoic acid;

(R)-2-((1-((2-(3,5-dichlorophenyl)-6-((2-(4-(2-hydroxypropyl)piperazin-1-yl)pyrimidin-5-yl)oxy)pyridin-4-yl)methyl)piperidin-4-yl)oxy)acetic acid;

((1-((2-(3,5-dichlorophenyl)-6-((2-(4-methylpiperazin-1-yl)pyrimidin-5-yl)oxy)pyridin-4-yl)methyl)piperidin-4-yl)methyl)boronic acid;

(2-(4-(5-((4-((4-(acetamidomethyl)piperidin-1-yl)methyl)-6-(3,5-dichlorophenyl)pyridin-2-yl)oxy)pyrimidin-2-yl)piperazin-1-yl)ethyl)boronic acid;

((1-((2-(3,5-dichlorophenyl)-6-((2-(4-methylpiperazin-1-yl)pyrimidin-5-yl)oxy)pyridin-4-yl)methyl)piperidin-4-yl)methyl)dimethylphosphine oxide;

(1R,7S,8r)-4-((2-(3,5-dichlorophenyl)-6-((2-(4-methylpiperazin-1-yl)pyrimidin-5-yl)oxy)pyridin-4-yl)methyl)-4-azabicyclo[5.1.0]octane-8-carboxylic acid;

((1-((2-(3,5-dichlorophenyl)-6-((2-(4-methyl-1,4-diazepan-1-yl)pyrimidin-5-yl)oxy)pyridin-4-yl)methyl)piperidin-4-yl)methyl)boronic acid;

(2-(1-((2-(3,5-dichlorophenyl)-6-((2-(4-methylpiperazin-1-yl)pyrimidin-5-yl)oxy)pyridin-4-yl)methyl)piperidin-4-yl)ethyl)boronic acid;

(1-((2-(3,5-dichlorophenyl)-6-((6-(4-methylpiperazin-1-yl)pyridin-3-yl)oxy)pyridin-4-yl)methyl)piperidin-4-yl)methyl acetylcarbamate;

N-1-((1-((2-(3,5-dichlorophenyl)-6-((2-(4-methylpiperazin-1-yl)pyrimidin-5-yl)oxy)pyridin-4-yl)methyl)piperidin-4-yl)methyl)-N'-methoxylcarbonylurea;

N-(((1-((2-(3,5-dichlorophenyl)-6-((2-(4-methylpiperazin-1-yl)pyrimidin-5-yl)oxy)pyridin-4-yl)methyl)piperidin-4-yl)methyl)carbamoyl)methanesulfonamide;

N-(((1-((2-(3,5-dichlorophenyl)-6-((2-(4-methylpiperazin-1-yl)pyrimidin-5-yl)oxy)pyridin-4-yl)methyl)piperidin-4-yl)methyl)carbamoyl)acetamide;

N-((1-((2-(3,5-dichlorophenyl)-6-((2-(4-methylpiperazin-1-yl)pyrimidin-5-yl)oxy)pyridin-4-yl)methyl)piperidin-4-yl)carbamoyl)methanesulfonamide;

1-(1-((2-(3,5-dichlorophenyl)-6-((2-(4-methylpiperazin-1-yl)pyrimidin-5-yl)oxy)pyridin-4-yl)methyl)piperidin-4-yl)urea;

(S)-(4-((2-(3,5-dichlorophenyl)-6-((2-(4-methylpiperazin-1-yl)pyrimidin-5-yl)oxy)pyridin-4-yl)methyl)-1,4-oxazepan-7-yl)methanol;

(1-((2-(3,5-dichlorophenyl)-6-((2-(4-methylpiperazin-1-yl)pyrimidin-5-yl)oxy)pyridin-4-yl)methyl)piperidin-4-yl)dimethylphosphine oxide;

2-(1-((2-(3,5-dichlorophenyl)-6-((2-(4-methylpiperazin-1-yl)pyrimidin-5-yl)amino)pyridin-4-yl)methyl)piperidin-4-yl)acetic acid;

2-(1-((6-(3,5-dichlorophenyl)-3-methyl-2-((5-(4-methylpiperazin-1-yl)pyrazin-2-yl)oxy)pyridin-4-yl)methyl)piperidin-4-yl)acetic acid;

2-(1-((2-((2-(1,4-diazabicyclo[3.2.1]octan-4-yl)pyrimidin-5-yl)oxy)-6-(3,5-dichlorophenyl)pyridin-4-yl)methyl)piperidin-4-yl)acetic acid;

N-((1-((2-((2-(3,8-diazabicyclo[3.2.1]octan-3-yl)pyrimidin-5-yl)oxy)-6-(3,5-dichlorophenyl)pyridin-4-yl)methyl)piperidin-4-yl)methyl)acetamide;

methyl ((1-((2-((2-(1,4-diazabicyclo[3.2.1]octan-4-yl)pyrimidin-5-yl)oxy)-6-(3,5-dichlorophenyl)pyridin-4-yl)methyl)piperidin-4-yl)methyl)carbamate;

(1R,7S,8r)-4-((2-((2-(1,4-diazabicyclo[3.2.1]octan-4-yl)pyrimidin-5-yl)oxy)-6-(3,5-dichlorophenyl)pyridin-4-yl)methyl)-4-azabicyclo[5.1.0]octane-8-carboxylic acid;

4-(5-((6-(3,5-dichlorophenyl)-4-((4-fluoropiperidin-1-yl)methyl)pyridin-2-yl)oxy)pyrimidin-2-yl)-1,4-diazabicyclo[3.2.1]octane;

2-(1-((2-(3,5-dichlorophenyl)-6-((5-(4-methylpiperazin-1-yl)pyrazin-2-yl)oxy)pyridin-4-yl)methyl)piperidin-4-yl)acetic acid;

2-(1-((2-(3,5-dichlorophenyl)-6-((5-(4-methyl-1,4-diazepan-1-yl)pyrazin-2-yl)oxy)pyridin-4-yl)methyl)piperidin-4-yl)acetic acid;

4-(4-(5-((6-(3,5-dichlorophenyl)-4-((4-(2-hydroxyethyl)piperidin-1-yl)methyl)pyridin-2-yl)oxy)pyrazin-2-yl)piperazin-1-yl)-2-methylbutanoic acid;

2-(1-((2-(3,5-dichlorophenyl)-6-((5-(piperazin-1-yl)pyrazin-2-yl)oxy)pyridin-4-yl)methyl)piperidin-4-yl)ethanol;

2-(1-((2-(3,5-dichlorophenyl)-6-((5-(4-(2-hydroxy-2-methylpropyl)piperazin-1-yl)pyrazin-2-yl)oxy)pyridin-4-yl)methyl)piperidin-4-yl)acetic acid;

2-(1-((2-((6-(1,4-diazabicyclo[3.2.1]octan-4-yl)pyridazin-3-yl)oxy)-6-(3,5-dichlorophenyl)pyridin-4-yl)methyl)piperidin-4-yl)acetic acid;

2-(1-((2-(3,5-dichlorophenyl)-6-((5-(4-ethyl-1,4-diazepan-1-yl)pyrazin-2-yl)oxy)pyridin-4-yl)methyl)piperidin-4-yl)acetic acid;

2-(1-((2-(3,5-dichlorophenyl)-6-((5-((1S,4S)-5-methyl-2,5-diazabicyclo[2.2.1]heptan-2-yl)pyrazin-2-yl)oxy)pyridin-4-yl)methyl)piperidin-4-yl)acetic acid;

2-(1-((2-(3,5-dichlorophenyl)-6-((5-(4-isopropylpiperazin-1-yl)pyrazin-2-yl)oxy)pyridin-4-yl)methyl)piperidin-4-yl)acetic acid;

2-(1-((2-((5-(1,4-diazabicyclo[3.2.1]octan-4-yl)pyrazin-2-yl)oxy)-6-(3,5-dichlorophenyl)pyridin-4-yl)methyl)piperidin-4-yl)acetic acid;

2-(1-((2-(3,5-dichlorophenyl)-6-((5-(4-(3-hydroxybutyl)piperazin-1-yl)pyrazin-2-yl)oxy)pyridin-4-yl)methyl)piperidin-4-yl)acetic acid;

2-(1-((2-(3,5-dichlorophenyl)-6-((5-(4-methylpiperazin-1-yl)pyrazin-2-yl)oxy)pyridin-4-yl)methyl)piperidin-4-yl)ethanol;

3-(1-((2-(3,5-dichlorophenyl)-6-((5-(4-methyl-1,4-diazepan-1-yl)pyrazin-2-yl)oxy)pyridin-4-yl)methyl)piperidin-4-yl)-2-methylpropanoic acid;

2-(1-((2-(3,5-dichlorophenyl)-6-((5-(6-methyl-3,6-diazabicyclo[3.1.1]heptan-3-yl)pyrazin-2-yl)oxy)pyridin-4-yl)methyl)piperidin-4-yl)acetic acid;

1-((1-((2-(3,5-dichlorophenyl)-6-((5-(4-methylpiperazin-1-yl)pyrazin-2-yl)oxy)pyridin-4-yl)methyl)piperidin-4-yl)oxy)cyclopropanecarboxylic acid;

2-(1-((2-(3,5-dichlorophenyl)-6-((5-(4-(3-(methylsulfonyl)propyl)piperazin-1-yl)pyrazin-2-yl)oxy)pyridin-4-yl)methyl)piperidin-4-yl)acetic acid;

2-(1-((2-(3,5-dichlorophenyl)-6-((6-(4-ethyl-1,4-diazepan-1-yl)pyridazin-3-yl)oxy)pyridin-4-yl)methyl)piperidin-4-yl)acetic acid;

2-(1-((2-(3,5-dichlorophenyl)-6-((6-(4-methyl-1,4-diazepan-1-yl)pyridazin-3-yl)oxy)pyridin-4-yl)methyl)piperidin-4-yl)acetic acid;

2-(1-((2-(3,5-dichlorophenyl)-6-((6-((1S,4S)-5-methyl-2,5-diazabicyclo[2.2.1]heptan-2-yl)pyridazin-3-yl)oxy)pyridin-4-yl)methyl)piperidin-4-yl)acetic acid;

2-(1-((2-(3,5-dichlorophenyl)-6-((6-(4-ethylpiperazin-1-yl)pyridazin-3-yl)oxy)pyridin-4-yl)methyl)piperidin-4-yl)acetic acid;

2-(1-((2-(3,5-dichlorophenyl)-6-((6-(4-methylpiperazin-1-yl)pyridazin-3-yl)oxy)pyridin-4-yl)methyl)piperidin-4-yl)acetic acid;

2-(1-((2-(3,5-dichlorophenyl)-6-((6-(4-methylpiperazin-1-yl)pyridazin-3-yl)oxy)pyridin-4-yl)methyl)piperidin-4-yl)ethanol;

(1R,7S,8r)-4-((2-(3,5-dichlorophenyl)-6-((6-(4-methylpiperazin-1-yl)pyridazin-3-yl)oxy)pyridin-4-yl)methyl)-4-azabicyclo[5.1.0]octane-8-carboxylic acid;

(1R,7S,8r)-4-((2-(3,5-dichlorophenyl)-6-((6-(4-methyl-1,4-diazepan-1-yl)pyridazin-3-yl)oxy)pyridin-4-yl)methyl)-4-azabicyclo[5.1.0]octane-8-carboxylic acid;

3-(4-(6-((4-((4-(acetamidomethyl)piperidin-1-yl)methyl)-6-(3,5-dichlorophenyl)pyridin-2-yl)oxy)pyridazin-3-yl)piperazin-1-yl)-2-methylpropanoic acid;

(R)-3-(1-((2-(3,5-dichlorophenyl)-6-((6-(4-methylpiperazin-1-yl)pyridazin-3-yl)oxy)pyridin-4-yl)methyl)piperidin-4-yl)-2-methylpropanoic acid;

(S)-3-(1-((2-(3,5-dichlorophenyl)-6-((6-(4-methylpiperazin-1-yl)pyridazin-3-yl)oxy)pyridin-4-yl)methyl)piperidin-4-yl)-2-methylpropanoic acid;

2-(1-((2-(3,5-dichlorophenyl)-6-((6-((1S,4S)-5-ethyl-2,5-diazabicyclo[2.2.1]heptan-2-yl)pyridazin-3-yl)oxy)pyridin-4-yl)methyl)piperidin-4-yl)acetic acid;

3-(4-(5-((4-(((1R,7S,8r)-8-acetamido-4-azabicyclo[5.1.0]octan-4-yl)methyl)-6-(3,5-dichlorophenyl)pyridin-2-yl)oxy)pyrimidin-2-yl)piperazin-1-yl)propanoic acid;

methyl 4-(4-(5-((4-((4-(acetamidomethyl)piperidin-1-yl)methyl)-6-(3,5-dichlorophenyl)pyridin-2-yl)oxy)pyrimidin-2-yl)piperazin-1-yl)-2-methylbutanoate;

4-(4-(5-((4-((4-(acetamidomethyl)piperidin-1-yl)methyl)-6-(3,5-dichlorophenyl)pyridin-2-yl)oxy)pyrimidin-2-yl)piperazin-1-yl)-2-methylbutanoic acid;

4-(4-(5-((4-((4-(acetamidomethyl)piperidin-1-yl)methyl)-6-(3,5-dichlorophenyl)pyridin-2-yl)oxy)pyrimidin-2-yl)piperazin-1-yl)-2,2-dimethylbutanoic acid;

2-(1-((6-(3,5-dichlorophenyl)-3-methyl-2-((6-(4-methylpiperazin-1-yl)pyridazin-3-yl)oxy)pyridin-4-yl)methyl)piperidin-4-yl)acetic acid;

N-((1-((2-(3-chloro-5-fluorophenyl)-6-((2-(4-(4-(methylsulfonyl)butan-2-yl)piperazin-1-yl)pyrimidin-5-yl)oxy)pyridin-4-yl)methyl)piperidin-4-yl)methyl)acetamide;

1-((1-((2-(3-chloro-5-fluorophenyl)-6-((2-(4-(4-(methylsulfonyl)butan-2-yl)piperazin-1-yl)pyrimidin-5-yl)oxy)pyridin-4-yl)methyl)piperidin-4-yl)methyl)-3-methylurea;

2-(1-((2-(3-chloro-5-fluorophenyl)-6-((2-(4-methyl-1,4-diazepan-1-yl)pyrimidin-5-yl)oxy)pyridin-4-yl)methyl)piperidin-4-yl)acetic acid;

2-(1-((2-(3,5-dichlorophenyl)-6-(isopropyl(2-(4-methylpiperazin-1-yl)pyrimidin-5-yl)amino)pyridin-4-yl)methyl)piperidin-4-yl)acetic acid;

2-(1-((3',5'-dichloro-4-fluoro-5-((2-(4-methylpiperazin-1-yl)pyrimidin-5-yl)oxy)-[1,1'-biphenyl]-3-yl)methyl)piperidin-4-yl)acetic acid;

2-(1-((6-(3,5-dichlorophenyl)-3-fluoro-2-((6-(4-methylpiperazin-1-yl)pyridin-3-yl)oxy)pyridin-4-yl)methyl)piperidin-4-yl)acetic acid;

2-(1-((6-(3,5-dichlorophenyl)-3-fluoro-2-((2-(8-methyl-3,8-diazabicyclo[3.2.1]octan-3-yl)pyrimidin-5-yl)oxy)pyridin-4-yl)methyl)piperidin-4-yl)acetic acid;

2-(1-((6-(3,5-dichlorophenyl)-3-fluoro-2-((2-(4-methylpiperazin-1-yl)pyrimidin-5-yl)oxy)pyridin-4-yl)methyl)piperidin-4-yl)acetic acid;

2-(1-((6-(3,5-dichlorophenyl)-3-fluoro-2-((4-methyl-2-(4-methylpiperazin-1-yl)pyrimidin-5-yl)oxy)pyridin-4-yl)methyl)piperidin-4-yl)acetic acid;

4-(4-(5-((4-((4-(acetamidomethyl)piperidin-1-yl)methyl)-6-(3,5-dichlorophenyl)-3-fluoropyridin-2-yl)oxy)pyrimidin-2-yl)piperazin-1-yl)-2-methylbutanoic acid;

2-(1-((2-((2-(3,8-diazabicyclo[3.2.1]octan-3-yl)pyrimidin-5-yl)oxy)-6-(3,5-dichlorophenyl)-3-fluoropyridin-4-yl)methyl)piperidin-4-yl)acetic acid;

2-(1-((6-(3,5-dichlorophenyl)-3-fluoro-2-((2-methyl-6-(4-methylpiperazin-1-yl)pyridin-3-yl)oxy)pyridin-4-yl)methyl)piperidin-4-yl)acetic acid;

2-(1-((6-(3,5-dichlorophenyl)-3-fluoro-2-((6-(4-methylpiperazin-1-yl)pyridazin-3-yl)oxy)pyridin-4-yl)methyl)piperidin-4-yl)acetic acid;

methyl 3-(4-(5-((4-((4-(acetamidomethyl)piperidin-1-yl)methyl)-6-(3,5-dichlorophenyl)pyridin-2-yl)oxy)pyridin-2-yl)piperazin-1-yl)propanoate;

2-(1-((6-(3,5-dichlorophenyl)-3-methyl-2-((6-(4-methylpiperazin-1-yl)pyridin-3-yl)oxy)pyridin-4-yl)methyl)piperidin-4-yl)acetic acid;

2-(1-((2-((2-(4-((1H-1,2,3-triazol-5-yl)methyl)piperazin-1-yl)pyrimidin-5-yl)oxy)-6-(3,5-dichlorophenyl)pyridin-4-yl)methyl)piperidin-4-yl)acetic acid;

2-(1-((2-(3,5-dichlorophenyl)-6-(methyl(2-(4-methylpiperazin-1-yl)pyrimidin-5-yl)amino)pyridin-4-yl)methyl)piperidin-4-yl)acetic acid;

2-(1-((2-(3,5-dichlorophenyl)-6-(ethyl(2-(4-methylpiperazin-1-yl)pyrimidin-5-yl)amino)pyridin-4-yl)methyl)piperidin-4-yl)acetic acid;

2-(1-((6-(3,5-dichlorophenyl)-3-fluoro-2-((5-(4-methylpiperazin-1-yl)pyrazin-2-yl)oxy)pyridin-4-yl)methyl)piperidin-4-yl)acetic acid;

3-(4-(5-((4-((4-(acetamidomethyl)piperidin-1-yl)methyl)-6-(3,5-dichlorophenyl)pyridin-2-yl)oxy)pyrazin-2-yl)piperazin-1-yl)propanamide;

4-(4-(5-((6-(3,5-dichlorophenyl)-4-((4-(propionamidomethyl)piperidin-1-yl)methyl)pyridin-2-yl)oxy)pyrazin-2-yl)piperazin-1-yl)-2-methylbutanoic acid;

N-((1-((2-(3,5-dichlorophenyl)-6-((5-(4-(1-hydroxypropan-2-yl)piperazin-1-yl)pyrazin-2-yl)oxy)pyridin-4-yl)methyl)piperidin-4-yl)methyl)acetamide;

1-((1-((2-(3,5-dichlorophenyl)-6-((5-(4-methylpiperazin-1-yl)pyrazin-2-yl)oxy)pyridin-4-yl)methyl)piperidin-4-yl)methyl)-3-methylurea;

methyl ((1-((2-(3,5-dichlorophenyl)-6-((5-(4-methylpiperazin-1-yl)pyrazin-2-yl)oxy)pyridin-4-yl)methyl)piperidin-4-yl)methyl)carbamate;

4-(4-(5-((4-((4-(acetamidomethyl)piperidin-1-yl)methyl)-6-(3,5-dichlorophenyl)pyridin-2-yl)oxy)pyrazin-2-yl)piperazin-1-yl)-2-methylbutanoic acid;

(1R,7S,8r)-4-((2-(3,5-dichlorophenyl)-6-((2-(4-methyl-1,4-diazepan-1-yl)pyrimidin-5-yl)oxy)pyridin-4-yl)methyl)-4-azabicyclo[5.1.0]octane-8-carboxylic acid;

2-(1-((2-(3,5-dichlorophenyl)-6-((2-(8-methyl-3,8-diazabicyclo[3.2.1]octan-3-yl)pyrimidin-5-yl)oxy)pyridin-4-yl)methyl)piperidin-4-yl)acetic acid; or

2-(1-((2-(3,5-dichlorophenyl)-6-((2-(6-fluoro-1,4-diazepan-1-yl)pyrimidin-5-yl)oxy)pyridin-4-yl)methyl)piperidin-4-yl)acetic acid;

or a pharmaceutically acceptable salt thereof.

16. A pharmaceutical composition comprising the compound or pharmaceutically acceptable salt thereof according to any one of claims 1-15 and a pharmaceutically acceptable excipient.

17. A method of treating pulmonary fibrosis comprising administering to a human in need thereof a therapeutically effective amount of the compound or pharmaceutically acceptable salt thereof according to any one of claims 1-15 or the pharmaceutical composition according to claim 16.

18. The compound or pharmaceutically acceptable salt thereof according to any one of claims 1-15 for use in therapy.

19. The compound or pharmaceutically acceptable salt thereof according to any one of claims 1-15 for use in the treatment of pulmonary fibrosis.

20. Use of the compound or pharmaceutically acceptable salt thereof according to any one of claims 1-15, in the manufacture of a medicament for use in the treatment of pulmonary fibrosis.

21. A compound which is: N-((1-((2-(3,5-Dichlorophenyl)-6-((6-(piperazin-1-yl)pyridin-3-yl)oxy) pyrimidin-4-yl)methyl) piperidin-4-yl)methyl)acetamide.

CLAIMS

What is claimed is:

1. A compound according to Formula (I):

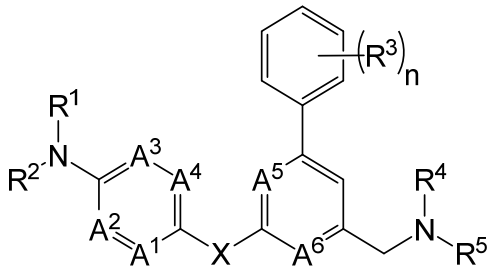

(I)

wherein:

A^1, A^2, A^3, A^4, A^5, and A^6 are each independently N, CH, or CR^6;

X is O or NR^8;

R^1 and R^2 are each independently hydrogen, $(C_1\text{-}C_4)$alkyl, or $H_2N(C_1\text{-}C_4)$alkyl-;

or R^1 and R^2 taken together with the nitrogen atom to which they are attached represent a 4-11 membered monocyclic or fused, bridged, or spiro bicyclic saturated ring, optionally containing one or two additional heteroatoms independently selected from oxygen, nitrogen, and sulfur, wherein said ring is optionally substituted by one, two, or three substituents independently selected from halogen, hydroxyl, oxo, $-OCONR^8R^9$, $-CO_2R^8$, $-C(O)CO_2R^8$, R^7, $-OR^7$, $-NHR^8$, $-NR^7R^8$, $-C(O)R^7$, $-CONHR^8$, $-CONR^7R^8$, and $-SO_2R^7$;

each R^3 is independently selected from the group consisting of halogen, methyl, fluoromethyl, difluoromethyl, and trifluoromethyl;

R^4 and R^5 are each independently hydrogen, $(C_1\text{-}C_4)$alkyl, or $(C_1\text{-}C_4)$alkoxy$(C_2\text{-}C_4)$alkyl-;

or R^4 and R^5 taken together with the nitrogen atom to which they are attached represent a 4-11 membered monocyclic or fused, bridged, or spiro bicyclic saturated ring, optionally containing one or two additional heteroatoms independently selected from oxygen, nitrogen, and sulfur, wherein said ring is optionally substituted by one, two, or three substituents independently selected from halogen, hydroxyl, oxo, $-OCONR^8R^9$, $-CO_2R^8$, $-C(O)CO_2R^8$, $-SO_2(C_1\text{-}C_4)$alkyl,

R^7, -OR^7, -NHR^8, -NR^7R^8, -$N(R^8)C(O)R^9$, -$N(R^8)SO_2R^9$, -$N(R^8)CONR^8R^9$, -$N(R^8)CON(R^8)SO_2R^9$, -$C(O)R^7$, -$CONHR^8$, -$CONR^7R^8$, and -$P(O)R^8R^9$;

each R^6 is independently selected from the group consisting of halogen, $(C_1$-$C_4)$alkyl, halo$(C_1$-$C_4)$alkyl, hydroxyl, and $(C_1$-$C_4)$alkoxy;

each R^7 is independently selected from the group consisting of $(C_1$-$C_6)$alkyl, $(C_2$-$C_6)$alkenyl, halo$(C_1$-$C_6)$alkyl, $(C_3$-$C_6)$cycloalkyl, and $(C_3$-$C_6)$cycloalkyl$(C_1$-$C_4)$alkyl-, each of which is optionally substituted by one or two substituents independently selected from triazolyl, tetrazolyl, -CO_2R^8, -$CONR^8R^9$, -$CON(R^8)CO_2(C_1$-$C_4)$alkyl, hydroxyl, oxo, $(C_1$-$C_4)$alkoxy, -$OCONR^8R^9$, -$OCON(R^8)C(O)R^9$, $(C_1$-$C_4)$alkyl, HO$(C_1$-$C_4)$alkyl-, -NR^8R^9, -$N(O)R^8R^9$, -$N(R^8)C(O)R^9$, -$N(R^8)CO_2(C_1$-$C_4)$alkyl, -$N(R^8)CH_2CO_2R^9$, -$N(R^8)CONR^8R^9$, -$N(R^8)CON(R^8)C(O)R^9$, -$N(R^8)CON(R^8)CO_2(C_1$-$C_4)$alkyl, -$N(R^8)SO_2R^9$, -$N(R^8)CON(R^8)SO_2R^9$, -$SO(C_1$-$C_4)$alkyl, -$SO_2(C_1$-$C_4)$alkyl, -SO_3R^8, -$SO_2NR^8R^9$, -$B(OH)_2$, -$P(O)R^8R^9$, and -$P(O)(OR^8)(OR^9)$;

each R^8 and R^9 is independently hydrogen, $(C_1$-$C_4)$alkyl, or $(C_3$-$C_6)$cycloalkyl; and

n is 1, 2, 3, or 4;

or a pharmaceutically acceptable salt thereof.

2. The compound according to claim 1 represented by Formula (II):

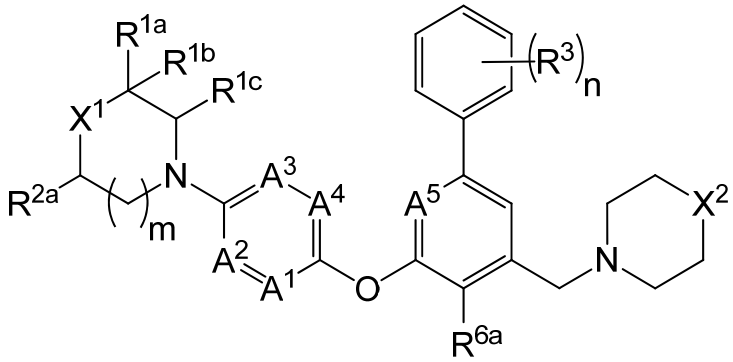

(II)

wherein:

A^1, A^2, A^3, A^4, and A^5 are each independently N or CH, wherein one, two, or three of A^1, A^2, A^3, A^4, and A^5 are N;

X^1 and X^2 are each independently NR^{10} or $C(R^{11})R^{12}$;

R^{1a}, R^{1b}, R^{1c}, and R^{2a} are each independently hydrogen, fluoro, $(C_1$-$C_4)$alkyl, HO$(C_1$-$C_4)$alkyl-, hydroxyl, or -$CONR^8R^9$, wherein at least two of R^{1a}, R^{1b}, R^{1c}, and R^{2a} are hydrogen;

or X^1 is NR^{10}, R^{1a} and R^{2a} taken together represent $-CH_2-$ or $-(CH_2)_2-$, and R^{1b} and R^{1c} are each hydrogen;

or X^1 is NR^{10}, R^{1c} and R^{2a} taken together represent $-CH_2-$ or $-(CH_2)_2-$, and R^{1a} and R^{1b} are each hydrogen;

or X^1 is NR^{10}, R^{1c} and R^{10} taken together represent $-CH_2-$ or $-(CH_2)_2-$, and R^{1a}, R^{1b}, and R^{2a} are each hydrogen;

or X^1 is NR^{10}, R^{1a} and R^{1b} taken together with the carbon atom to which they are attached represent $(C_3\text{-}C_6)$cycloalkyl, and R^{1c} and R^{2a} are each hydrogen;

each R^3 is independently selected from the group consisting of fluoro, chloro, methyl, fluoromethyl, difluoromethyl, and trifluoromethyl;

R^{6a} is hydrogen, fluoro, chloro, or methyl;

each R^7 is independently selected from the group consisting of $(C_1\text{-}C_4)$alkyl, $(C_2\text{-}C_4)$alkenyl, halo$(C_1\text{-}C_4)$alkyl, $(C_3\text{-}C_6)$cycloalkyl, and $(C_3\text{-}C_6)$cycloalkyl$(C_1\text{-}C_2)$alkyl-, each of which is optionally substituted by one or two substituents independently selected from $-CO_2R^8$, $-CONR^8R^9$, hydroxyl, oxo, $(C_1\text{-}C_4)$alkoxy, $-OCONR^8R^9$, HO$(C_1\text{-}C_4)$alkyl-, $-NR^8R^9$, $-N(R^8)C(O)R^9$, $-N(R^8)CO_2(C_1\text{-}C_4)$alkyl, $-N(R^8)CH_2CO_2R^9$, $-N(R^8)CONR^8R^9$, $-N(R^8)SO_2R^9$, $-SO(C_1\text{-}C_4)$alkyl, $-SO_2(C_1\text{-}C_4)$alkyl, $-SO_3R^8$, $-SO_2NR^8R^9$, and $-P(O)(OR^8)(OR^9)$;

each R^8 and R^9 is independently hydrogen or $(C_1\text{-}C_4)$alkyl;

each R^{10} is independently selected from the group consisting of hydrogen, R^7, $-C(O)R^7$, $-CONHR^8$, $-CONR^7R^8$, $-C(O)CO_2R^8$, and $-SO_2R^7$;

each R^{11} is independently selected from the group consisting of hydrogen, $-OR^7$, $-NHR^8$, $-NR^7R^8$, and R^7;

each R^{12} is independently selected from the group consisting of hydrogen, halogen, hydroxyl, $-CO_2R^8$, $-CONHR^8$, or $-CONR^8R^9$, wherein when R^{12} is hydroxyl, R^{11} is hydrogen and R^7;

m is 1 or 2; and

n is 1, 2, or 3;

or a pharmaceutically acceptable salt thereof.

3. The compound according to claim 1 represented by Formula (III):

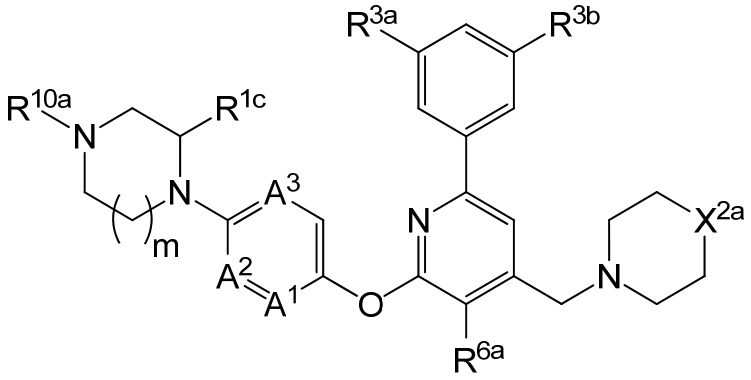

(III)

wherein:

A^1, A^2, and A^3 are each independently N or CH, wherein one or two of A^1, A^2, and A^3 are N;

X^{2a} is NR^{10b} or $C(R^{11a})R^{12a}$;

R^{1c} is hydrogen;

R^{3a} and R^{3b} are each independently fluoro or chloro;

R^{6a} is hydrogen, fluoro, chloro, or methyl;

R^{10a} is hydrogen, $(C_1\text{-}C_4)$alkyl, or $(C_3\text{-}C_6)$cycloalkyl, wherein said $(C_1\text{-}C_4)$alkyl or $(C_3\text{-}C_6)$cycloalkyl is optionally substituted by $-CO_2H$, $-CONH_2$, $-CONH(C_1\text{-}C_4)$alkyl, $-CON((C_1\text{-}C_4)alkyl)((C_1\text{-}C_4)alkyl)$, hydroxyl, $(C_1\text{-}C_4)$alkoxy, $-SO_2(C_1\text{-}C_4)$alkyl, or $-SO_2NH_2$;

or R^{1c} and R^{10a} taken together represent $-CH_2-$ or $-(CH_2)_2-$;

R^{10b} is $(C_1\text{-}C_4)$alkyl which is optionally substituted by $-CONH_2$, $-CONH(C_1\text{-}C_4)$alkyl, or $-CON((C_1\text{-}C_4)alkyl)((C_1\text{-}C_4)alkyl)$;

R^{11a} is $(C_1\text{-}C_4)$alkyl or $(C_1\text{-}C_4)$alkoxy, each of which is optionally substituted by one or two substituents independently selected from $-CO_2H$, $-CONH_2$, $-CONH(C_1\text{-}C_4)$alkyl, $-CON((C_1\text{-}C_4)alkyl)((C_1\text{-}C_4)alkyl)$, hydroxyl, $-OCONH(C_1\text{-}C_4)$alkyl, $-NHCO(C_1\text{-}C_4)$alkyl, $-NHCO_2(C_1\text{-}C_4)$alkyl, and $-NHCONH(C_1\text{-}C_4)$alkyl;

R^{12a} is hydrogen, hydroxyl, or fluoro, wherein when R^{12a} is hydroxyl, R^{11a} is $(C_1\text{-}C_4)$alkyl which is optionally substituted by one or two substituents independently selected from $-CO_2H$, $-CONH_2$, $-CONH(C_1\text{-}C_4)$alkyl, $-CON((C_1\text{-}C_4)alkyl)((C_1\text{-}C_4)alkyl)$, hydroxyl, $-OCONH(C_1\text{-}C_4)$alkyl, $-NHCO(C_1\text{-}C_4)$alkyl, $-NHCO_2(C_1\text{-}C_4)$alkyl, and $-NHCONH(C_1\text{-}C_4)$alkyl; and

m is 1 or 2;

or a pharmaceutically acceptable salt thereof.

4. The compound or pharmaceutically acceptable salt thereof according to claim 1, wherein zero, one, two, or three of A^1, A^2, A^3, A^4, A^5, and A^6 are N.

5. The compound or pharmaceutically acceptable salt thereof according to claim 1 or claim 4, wherein X is O, and/or

wherein R^1 and R^2 taken together with the nitrogen atom to which they are attached represent a 4-11 membered monocyclic or fused, bridged, or spiro bicyclic saturated ring, optionally containing one or two additional nitrogen heteroatoms, wherein said ring is optionally substituted by one, two, or three substituents independently selected from halogen, hydroxyl, oxo, R^7, $-OR^7$, $-NHR^8$, $-NR^7R^8$, and $-C(O)R^7$.

6. The compound or pharmaceutically acceptable salt thereof according to any one of claims 1, 2, 4, or 5, wherein each R^3 is independently selected from the group consisting of halogen, methyl, and difluoromethyl.

7. The compound or pharmaceutically acceptable salt thereof according to any one of claims 1, 4, 5, or 6, wherein R^4 and R^5 taken together with the nitrogen atom to which they are attached represent a 4-11 membered monocyclic or fused, bridged, or spiro bicyclic saturated ring, optionally containing one or two additional heteroatoms independently selected from oxygen and nitrogen, wherein said ring is optionally substituted by one or two substituents independently selected from halogen, hydroxyl, oxo, $-CO_2R^8$, R^7, $-OR^7$, $-NHR^8$, $-N(R^8)C(O)R^9$, $-N(R^8)SO_2R^9$, $-N(R^8)CONR^8R^9$, $-N(R^8)CON(R^8)SO_2R^9$, $-C(O)R^7$, and $-P(O)R^8R^9$, and/or

wherein each R^6 is independently selected from the group consisting of halogen and $(C_1\text{-}C_4)$alkyl, and/or

wherein each R^7 is independently selected from the group consisting of $(C_1\text{-}C_6)$alkyl, halo$(C_1\text{-}C_6)$alkyl, $(C_3\text{-}C_6)$cycloalkyl, and $(C_3\text{-}C_6)$cycloalkyl$(C_1\text{-}C_4)$alkyl-, each of which is

optionally substituted by one or two substituents independently selected from triazolyl, tetrazolyl, $-CO_2R^8$, $-CONR^8R^9$, $-CON(R^8)CO_2(C_1\text{-}C_4)$alkyl, hydroxyl, $(C_1\text{-}C_4)$alkoxy, $-OCONR^8R^9$, $-OCON(R^8)C(O)R^9$, $(C_1\text{-}C_4)$alkyl, $HO(C_1\text{-}C_4)$alkyl-, $-NR^8R^9$, $-N(O)R^8R^9$, $-N(R^8)C(O)R^9$, $-N(R^8)CO_2(C_1\text{-}C_4)$alkyl, $-N(R^8)CONR^8R^9$, $-N(R^8)CON(R^8)C(O)R^9$, $-N(R^8)CON(R^8)CO_2(C_1\text{-}C_4)$alkyl, $-N(R^8)SO_2R^9$, $-N(R^8)CON(R^8)SO_2R^9$, $-SO(C_1\text{-}C_4)$alkyl, $-SO_2(C_1\text{-}C_4)$alkyl, $-SO_3R^8$, $-SO_2NR^8R^9$, $-B(OH)_2$, $-P(O)R^8R^9$, and $-P(O)(OR^8)(OR^9)$, and/or

wherein each R^8 and R^9 is independently hydrogen or $(C_1\text{-}C_4)$alkyl, and/or

wherein n is 2 or 3.

8. The compound or pharmaceutically acceptable salt thereof according to claim 2 wherein:

A^1, A^2, A^3, A^4, and A^5 are each independently N or CH, wherein two or three of A^1, A^2, A^3, A^4, and A^5 are N;

X^1 and X^2 are each independently NR^{10} or $C(R^{11})R^{12}$;

R^{1a}, R^{1b}, R^{1c}, and R^{2a} are each hydrogen;

or X^1 is NR^{10}, R^{1a} and R^{2a} taken together represent $-CH_2-$ or $-(CH_2)_2-$, and R^{1b} and R^{1c} are each hydrogen;

or X^1 is NR^{10}, R^{1c} and R^{2a} taken together represent $-CH_2-$ or $-(CH_2)_2-$, and R^{1a} and R^{1b} are each hydrogen;

or X^1 is NR^{10}, R^{1c} and R^{10} taken together represent $-CH_2-$ or $-(CH_2)_2-$, and R^{1a}, R^{1b}, and R^{2a} are each hydrogen;

each R^3 is independently selected from the group consisting of halogen, methyl, and difluoromethyl;

R^{6a} is hydrogen, fluoro, chloro, or methyl;

each R^7 is independently selected from the group consisting of $(C_1\text{-}C_4)$alkyl, $(C_2\text{-}C_4)$alkenyl, halo$(C_1\text{-}C_4)$alkyl, $(C_3\text{-}C_6)$cycloalkyl, and $(C_3\text{-}C_6)$cycloalkyl$(C_1\text{-}C_2)$alkyl-, each of which is optionally substituted by one or two substituents independently selected from $-CO_2R^8$, $-CONR^8R^9$, hydroxyl, $(C_1\text{-}C_4)$alkoxy, $-OCONR^8R^9$, $HO(C_1\text{-}C_4)$alkyl-, $-NR^8R^9$, $-N(R^8)C(O)R^9$, $-N(R^8)CO_2(C_1\text{-}C_4)$alkyl, $-N(R^8)CONR^8R^9$, $-N(R^8)SO_2R^9$, $-SO(C_1\text{-}C_4)$alkyl, $-SO_2(C_1\text{-}C_4)$alkyl, $-SO_3R^8$, $-SO_2NR^8R^9$, and $-P(O)(OR^8)(OR^9)$;

each R^8 and R^9 is independently hydrogen or $(C_1\text{-}C_4)$alkyl;

each R^{10} is independently selected from the group consisting of hydrogen and R^7;

each R^{11} is R^7;

each R^{12} is independently selected from the group consisting of hydrogen, halogen, and hydroxyl;

m is 1 or 2; and

n is 2 or 3.

9. The compound or pharmaceutically acceptable salt thereof according to claim 3 wherein:

A^1 and A^2 are each CH;

or one of A^1 and A^2 is N and the other is CH;

A^3 is N;

X^{2a} is $C(R^{11a})R^{12a}$;

R^{1c} is hydrogen;

R^{3a} and R^{3b} are each chloro;

R^{6a} is hydrogen or methyl;

R^{10a} is $(C_1\text{-}C_4)$alkyl which is optionally substituted by $-CO_2H$, hydroxyl, or $-SO_2(C_1\text{-}C_4)$alkyl;

or R^{1c} and R^{10a} taken together represent $-CH_2-$ or $-(CH_2)_2-$;

R^{11a} is $(C_1\text{-}C_4)$alkyl which is optionally substituted by one substituent which is $-CO_2H$ or $-NHCO(C_1\text{-}C_4)$alkyl;

R^{12a} is hydrogen; and

m is 1 or 2.

10. The compound according to claim 1 which is:

2-(4-((2-(3,5-dichlorophenyl)-6-((6-(piperazin-1-yl)pyridin-3-yl)oxy)pyridin-4-yl)methyl)piperazin-1-yl)-N-methylacetamide;

N-((1-((2-(3,5-dichlorophenyl)-6-((6-(piperazin-1-yl)pyridin-3-yl)oxy)pyridin-4-yl)methyl)-4-hydroxypiperidin-4-yl)methyl)acetamide;

3-(1-((2-(3,5-dichlorophenyl)-6-((6-(piperazin-1-yl)pyridin-3-yl)oxy)pyridin-4-yl)methyl)piperidin-4-yl)propanoic acid;

2-(1-((2-(3,5-dichlorophenyl)-6-((6-(piperazin-1-yl)pyridin-3-yl)oxy)pyridin-4-yl)methyl)piperidin-4-yl)acetic acid;

1-((1-((2-(3,5-dichlorophenyl)-6-((6-(piperazin-1-yl)pyridin-3-yl)oxy)pyridin-4-yl)methyl)-4-hydroxypiperidin-4-yl)methyl)-3-methylurea;

methyl ((1-((2-(3,5-dichlorophenyl)-6-((6-(piperazin-1-yl)pyridin-3-yl)oxy)pyridin-4-yl)methyl)-4-hydroxypiperidin-4-yl)methyl)carbamate;

2-(1-((2-(3,5-dichlorophenyl)-6-((6-(piperazin-1-yl)pyridin-3-yl)oxy)pyridin-4-yl)methyl)piperidin-4-yl)ethanesulfonic acid;

(1-((2-(3,5-dichlorophenyl)-6-((6-(piperazin-1-yl)pyridin-3-yl)oxy)pyridin-4-yl)methyl)piperidin-4-yl)methanesulfonic acid;

N-((1-((2-(3,5-dichlorophenyl)-6-((6-(piperazin-1-yl)pyridin-3-yl)oxy)pyridin-4-yl)methyl)piperidin-4-yl)methyl)acetamide;

2-(4-(5-((4-((4-(acetamidomethyl)piperidin-1-yl)methyl)-6-(3,5-dichlorophenyl)pyridin-2-yl)oxy)pyridin-2-yl)piperazin-1-yl)acetic acid;

3-(4-(5-((4-((4-(acetamidomethyl)piperidin-1-yl)methyl)-6-(3,5-dichlorophenyl)pyridin-2-yl)oxy)pyridin-2-yl)piperazin-1-yl)propanoic acid;

N-((1-((2-(3,5-dichlorophenyl)-6-((6-(4-(2-(methylsulfonyl)ethyl)piperazin-1-yl)pyridin-3-yl)oxy)pyridin-4-yl)methyl)piperidin-4-yl)methyl)acetamide;

3-(4-(5-((4-((4-(acetamidomethyl)piperidin-1-yl)methyl)-6-(3,5-dichlorophenyl)pyridin-2-yl)oxy)pyridin-2-yl)piperazin-1-yl)propanamide;

N-((1-((2-((6-(4-(2-(1H-tetrazol-5-yl)ethyl)piperazin-1-yl)pyridin-3-yl)oxy)-6-(3,5-dichlorophenyl)pyridin-4-yl)methyl)piperidin-4-yl)methyl)acetamide;

N-((1-((2-(3,5-dichlorophenyl)-6-((6-(4-(2-(methylsulfinyl)ethyl)piperazin-1-yl)pyridin-3-yl)oxy)pyridin-4-yl)methyl)piperidin-4-yl)methyl)acetamide;

N-((1-((2-(3,5-dichlorophenyl)-6-((6-(4-(4-(methylsulfonyl)butan-2-yl)piperazin-1-yl)pyridin-3-yl)oxy)pyridin-4-yl)methyl)piperidin-4-yl)methyl)acetamide;

1-((1-((2-(3,5-dichlorophenyl)-6-((2-(4-(3-(methylsulfinyl)butyl)piperazin-1-yl)pyrimidin-5-yl)oxy)pyridin-4-yl)methyl)piperidin-4-yl)methyl)-3-methylurea;

1-((1-((2-(3,5-dichlorophenyl)-6-((2-(4-(4-(methylsulfonyl)butan-2-yl)piperazin-1-yl)pyrimidin-5-yl)oxy)pyridin-4-yl)methyl)piperidin-4-yl)methyl)-3-methylurea;

N-((1-((2-(3,5-dichlorophenyl)-6-((2-(4-(4-(methylsulfonyl)butan-2-yl)piperazin-1-yl)pyrimidin-5-yl)oxy)pyridin-4-yl)methyl)piperidin-4-yl)methyl)acetamide;

1-((1-((2-(3,5-dichlorophenyl)-6-((2-(4-(4-hydroxybutan-2-yl)piperazin-1-yl)pyrimidin-5-yl)oxy)pyridin-4-yl)methyl)piperidin-4-yl)methyl)-3-methylurea;

2-(1-((2-(3,5-dichlorophenyl)-6-((2-(4-(1-hydroxypropan-2-yl)piperazin-1-yl)pyrimidin-5-yl)oxy)pyridin-4-yl)methyl)piperidin-4-yl)acetic acid;

2-(1-((2-(3,5-dichlorophenyl)-6-((2-(4-(3-hydroxycyclobutyl)piperazin-1-yl)pyrimidin-5-yl)oxy)pyridin-4-yl)methyl)piperidin-4-yl)acetic acid;

2-(1-((2-(3,5-dichlorophenyl)-6-((2-(4-(1,3-dihydroxypropan-2-yl)piperazin-1-yl)pyrimidin-5-yl)oxy)pyridin-4-yl)methyl)piperidin-4-yl)acetic acid;

2-(1-((2-(3,5-dichlorophenyl)-6-((2-(4-((1s,3s)-3-hydroxy-3-methylcyclobutyl)piperazin-1-yl)pyrimidin-5-yl)oxy)pyridin-4-yl)methyl)piperidin-4-yl)acetic acid;

2-(1-((2-(3,5-dichlorophenyl)-6-((2-(4-((1r,3r)-3-hydroxy-3-methylcyclobutyl)piperazin-1-yl)pyrimidin-5-yl)oxy)pyridin-4-yl)methyl)piperidin-4-yl)acetic acid;

N-((1-((2-(3,5-dichlorophenyl)-6-((6-(4-((trans)-3-(methylsulfonamido)cyclobutyl)piperazin-1-yl)pyridin-3-yl)oxy)pyridin-4-yl)methyl)piperidin-4-yl)methyl)acetamide;

N-((1-((2-(3,5-dichlorophenyl)-6-((6-(4-((cis)-3-(methylsulfonamido)cyclobutyl)piperazin-1-yl)pyridin-3-yl)oxy)pyridin-4-yl)methyl)piperidin-4-yl)methyl)acetamide;

N-((1-((2-((6-(4-(2-aminoethyl)piperazin-1-yl)pyridin-3-yl)oxy)-6-(3,5-dichlorophenyl)pyridin-4-yl)methyl)piperidin-4-yl)methyl)acetamide;

N-((1-((2-(3,5-dichlorophenyl)-6-((6-(4-(2,4-dihydroxybutyl)piperazin-1-yl)pyridin-3-yl)oxy)pyridin-4-yl)methyl)piperidin-4-yl)methyl)acetamide;

(2-(4-(5-((4-((4-(acetamidomethyl)piperidin-1-yl)methyl)-6-(3,5-dichlorophenyl)pyridin-2-yl)oxy)pyridin-2-yl)piperazin-1-yl)ethyl)phosphonic acid;

2-(4-(5-((4-((4-(acetamidomethyl)piperidin-1-yl)methyl)-6-(3,5-dichlorophenyl)pyridin-2-yl)oxy)pyridin-2-yl)piperazin-1-yl)ethyl carbamate;

N-((1-((2-(3,5-dichlorophenyl)-6-((6-(4-(2-(N-methylmethylsulfonamido)ethyl)piperazin-1-yl)pyridin-3-yl)oxy)pyridin-4-yl)methyl)piperidin-4-yl)methyl)acetamide;

4-(4-(5-((4-((4-(acetamidomethyl)piperidin-1-yl)methyl)-6-(3,5-dichlorophenyl)pyridin-2-yl)oxy)pyridin-2-yl)piperazin-1-yl)-4-oxobutanoic acid;

N-((1-((2-(3,5-dichlorophenyl)-6-((6-(4-((1-(hydroxymethyl)cyclopropyl)methyl)piperazin-1-yl)pyridin-3-yl)oxy)pyridin-4-yl)methyl)piperidin-4-yl)methyl)acetamide;

N-((1-((2-(3,5-dichlorophenyl)-6-((6-(4-((1-hydroxycyclopropyl)methyl)piperazin-1-yl)pyridin-3-yl)oxy)pyridin-4-yl)methyl)piperidin-4-yl)methyl)acetamide;

2-(1-((2-(3,5-dichlorophenyl)-6-((6-(4-(3-(methylsulfonyl)propyl)piperazin-1-yl)pyridin-3-yl)oxy)pyridin-4-yl)methyl)piperidin-4-yl)-N-ethylacetamide;

1-(2-(3,5-dichlorophenyl)-6-((2-(4-(3-(methylsulfonyl)propyl)piperazin-1-yl)pyrimidin-5-yl)oxy)pyridin-4-yl)-N-methylmethanamine;

3-(4-(5-((6-(3,5-dichlorophenyl)-4-((4-(sulfamoylmethyl)piperidin-1-yl)methyl)pyridin-2-yl)oxy)pyridin-2-yl)piperazin-1-yl)propanoic acid;

3-(4-(5-((6-(3,5-dichlorophenyl)-4-((4-((methylsulfonyl)methyl)piperidin-1-yl)methyl)pyridin-2-yl)oxy)pyridin-2-yl)piperazin-1-yl)propanoic acid;

1-((1-((2-(3,5-dichlorophenyl)-6-((6-(4-(2-hydroxyethyl)piperazin-1-yl)pyridin-3-yl)oxy)pyridin-4-yl)methyl)piperidin-4-yl)methyl)-3-methylurea;

3-(4-(5-((6-(3,5-dichlorophenyl)-4-((4-((3-methylureido)methyl)piperidin-1-yl)methyl)pyridin-2-yl)oxy)pyridin-2-yl)piperazin-1-yl)propanoic acid;

N-((1-((5-(4-aminophenoxy)-3',5'-dichloro-[1,1'-biphenyl]-3-yl)methyl)piperidin-4-yl)methyl)acetamide;

N-((1-((5-((5-aminopyrimidin-2-yl)oxy)-3',5'-dichloro-[1,1'-biphenyl]-3-yl)methyl)piperidin-4-yl)methyl)acetamide;

3-(4-(5-((6-(3,5-dichlorophenyl)-4-((4-(methylsulfonamidomethyl)piperidin-1-yl)methyl)pyridin-2-yl)oxy)pyridin-2-yl)piperazin-1-yl)propanoic acid;

N-((1-((5-((5-aminopyridin-2-yl)oxy)-3',5'-dichloro-[1,1'-biphenyl]-3-yl)methyl)piperidin-4-yl)methyl)acetamide;

N-((1-((5-((6-amino-5-fluoropyridin-3-yl)oxy)-3',5'-dichloro-[1,1'-biphenyl]-3-yl)methyl)piperidin-4-yl)methyl)acetamide;

1-((1-((2-(3,5-dichlorophenyl)-6-((2-(4-(2-hydroxyethyl)piperazin-1-yl)pyrimidin-5-yl)oxy)pyridin-4-yl)methyl)piperidin-4-yl)methyl)-3-methylurea;

3-(4-(5-((6-(3,5-dichlorophenyl)-4-((4-((3-methylureido)methyl)piperidin-1-yl)methyl)pyridin-2-yl)oxy)pyrimidin-2-yl)piperazin-1-yl)propane-1-sulfonamide;

methyl ((1-((2-(3,5-dichlorophenyl)-6-((2-(piperazin-1-yl)pyrimidin-5-yl)oxy)pyridin-4-yl)methyl)piperidin-4-yl)methyl)carbamate;

3-(4-(5-((6-(3,5-dichlorophenyl)-4-((methylamino)methyl)pyridin-2-yl)oxy)pyridin-2-yl)piperazin-1-yl)propanoic acid;

3-(4-(5-((6-(3,5-dichlorophenyl)-4-((4-fluoro-4-(((methoxycarbonyl)amino)methyl)piperidin-1-yl)methyl)pyridin-2-yl)oxy)pyrimidin-2-yl)piperazin-1-yl)propanoic acid;

2-(1-((2-(3,5-dichlorophenyl)-6-((2-(4-methylpiperazin-1-yl)pyrimidin-5-yl)oxy)pyridin-4-yl)methyl)piperidin-4-yl)ethanol;

2-((1-((2-(3,5-dichlorophenyl)-6-((2-(4-methylpiperazin-1-yl)pyrimidin-5-yl)oxy)pyridin-4-yl)methyl)piperidin-4-yl)oxy)acetic acid;

3-(4-(5-((4-((4-(2-(carbamoyloxy)ethyl)piperazin-1-yl)methyl)-6-(3,5-dichlorophenyl)pyridin-2-yl)oxy)pyrimidin-2-yl)piperazin-1-yl)propanoic acid;

3-(4-(5-((4-((4-(2-(carbamoyloxy)ethyl)piperazin-1-yl)methyl)-6-(3,5-dichlorophenyl)pyridin-2-yl)oxy)pyridin-2-yl)piperazin-1-yl)propanoic acid;

3-(3-(5-((6-(3,5-dichlorophenyl)-4-((4-(((methoxycarbonyl)amino)methyl)piperidin-1-yl)methyl)pyridin-2-yl)oxy)pyrimidin-2-yl)-3,8-diazabicyclo[3.2.1]octan-8-yl)propanoic acid;

4-(4-(5-((6-(3,5-dichlorophenyl)-4-((4-(2-hydroxyethyl)piperidin-1-yl)methyl)pyridin-2-yl)oxy)pyrimidin-2-yl)piperazin-1-yl)-2-methylbutanoic acid;

3-(4-(5-((4-((4-(cyclopropanecarboxamidomethyl)piperidin-1-yl)methyl)-6-(3,5-dichlorophenyl)pyridin-2-yl)oxy)pyridin-2-yl)piperazin-1-yl)propanoic acid;

4-(4-(5-((6-(3,5-dichlorophenyl)-4-((4-(propionamidomethyl)piperidin-1-yl)methyl)pyridin-2-yl)oxy)pyrimidin-2-yl)piperazin-1-yl)-2-methylbutanoic acid;

4-(4-(5-((6-(3,5-dichlorophenyl)-4-((4-fluoropiperidin-1-yl)methyl)pyridin-2-yl)oxy)pyrimidin-2-yl)piperazin-1-yl)butan-2-ol;

3-(4-(5-((4-((4-(acetamidomethyl)piperidin-1-yl)methyl)-6-(3-chloro-5-(difluoromethyl)phenyl)pyridin-2-yl)oxy)pyrimidin-2-yl)piperazin-1-yl)propanoic acid;

3-(4-(5-((6-(3,5-dichlorophenyl)-4-((4-(((methoxycarbonyl)amino)methyl)piperidin-1-yl)methyl)pyridin-2-yl)oxy)pyrimidin-2-yl)piperazin-1-yl)propanoic acid;

methyl ((1-((2-(3,5-dichlorophenyl)-6-((2-(4-methylpiperazin-1-yl)pyrimidin-5-yl)oxy)pyridin-4-yl)methyl)piperidin-4-yl)methyl)carbamate;

N-((1-((2-(3,5-dichlorophenyl)-6-((2-(4-methylpiperazin-1-yl)pyrimidin-5-yl)oxy)pyridin-4-yl)methyl)piperidin-4-yl)methyl)acetamide;

methyl ((1-((2-(3,5-dichlorophenyl)-6-((6-(4-methylpiperazin-1-yl)pyridin-3-yl)oxy)pyridin-4-yl)methyl)piperidin-4-yl)methyl)carbamate;

(1-((2-(3,5-dichlorophenyl)-6-((2-(4-methylpiperazin-1-yl)pyrimidin-5-yl)oxy)pyridin-4-yl)methyl)piperidin-4-yl)methyl methylcarbamate;

(1-((2-(3,5-dichlorophenyl)-6-((6-(4-methylpiperazin-1-yl)pyridin-3-yl)oxy)pyridin-4-yl)methyl)piperidin-4-yl)methyl methylcarbamate;

N-((1-((3',5'-dichloro-5-((2-(4-methylpiperazin-1-yl)pyrimidin-5-yl)oxy)-[1,1'-biphenyl]-3-yl)methyl)piperidin-4-yl)methyl)acetamide;

1-((1-((2-(3,5-dichlorophenyl)-6-((6-(4-methylpiperazin-1-yl)pyridin-3-yl)oxy)pyridin-4-yl)methyl)piperidin-4-yl)methyl)-3-methylurea;

1-((1-((2-(3,5-dichlorophenyl)-6-((2-(4-methylpiperazin-1-yl)pyrimidin-5-yl)oxy)pyridin-4-yl)methyl)piperidin-4-yl)methyl)-3-methylurea;

N-((1-((2-(3,5-dichlorophenyl)-6-((2-(8-methyl-3,8-diazabicyclo[3.2.1]octan-3-yl)pyrimidin-5-yl)oxy)pyridin-4-yl)methyl)piperidin-4-yl)methyl)acetamide;

5-((4-((4-((1H-tetrazol-5-yl)methyl)piperidin-1-yl)methyl)-6-(3,5-dichlorophenyl)pyridin-2-yl)oxy)-2-(4-methylpiperazin-1-yl)pyrimidine;

(1-((2-(3,5-dichlorophenyl)-6-((2-(piperazin-1-yl)pyrimidin-5-yl)oxy)pyridin-4-yl)methyl)piperidin-4-yl)methyl methylcarbamate;

(1-((2-(3,5-dichlorophenyl)-6-((6-(piperazin-1-yl)pyridin-3-yl)oxy)pyridin-4-yl)methyl)piperidin-4-yl)methyl methylcarbamate;

1-((1-((2-(3,5-dichlorophenyl)-6-((2-(piperazin-1-yl)pyrimidin-5-yl)oxy)pyridin-4-yl)methyl)piperidin-4-yl)methyl)-3-methylurea;

methyl ((1-((2-(3,5-dichlorophenyl)-6-((6-(piperazin-1-yl)pyridin-3-yl)oxy)pyridin-4-yl)methyl)piperidin-4-yl)methyl)carbamate;

3-(4-(5-((6-(3,5-dichlorophenyl)-4-((4-(((methylcarbamoyl)oxy)methyl)piperidin-1-yl)methyl)pyridin-2-yl)oxy)pyridin-2-yl)piperazin-1-yl)propanoic acid;

3-(4-(5-((4-((4-(3-amino-3-oxopropyl)piperazin-1-yl)methyl)-6-(3,5-dichlorophenyl)pyridin-2-yl)oxy)pyrimidin-2-yl)piperazin-1-yl)propanoic acid;

3-(4-(5-((4-((4-(2-amino-2-oxoethyl)piperazin-1-yl)methyl)-6-(3,5-dichlorophenyl)pyridin-2-yl)oxy)pyrimidin-2-yl)piperazin-1-yl)propanoic acid;

3-(4-(5-((6-(3,5-dichlorophenyl)-4-(((1R,7S,8r)-8-(methylsulfonamido)-4-azabicyclo[5.1.0]octan-4-yl)methyl)pyridin-2-yl)oxy)pyrimidin-2-yl)piperazin-1-yl)propanoic acid;

4-(4-(5-((6-(3,5-dichlorophenyl)-4-(((1R,7S,8r)-8-(methylsulfonamido)-4-azabicyclo[5.1.0]octan-4-yl)methyl)pyridin-2-yl)oxy)pyrimidin-2-yl)piperazin-1-yl)-2-methylbutanoic acid;

4-(4-(5-((4-(((1R,7S,8r)-8-acetamido-4-azabicyclo[5.1.0]octan-4-yl)methyl)-6-(3,5-dichlorophenyl)pyridin-2-yl)oxy)pyrimidin-2-yl)piperazin-1-yl)-2-methylbutanoic acid;

4-(4-(5-((6-(3,5-dichlorophenyl)-4-(pyrrolidin-1-ylmethyl)pyridin-2-yl)oxy)pyrimidin-2-yl)piperazin-1-yl)-2-methylbutanoic acid;

3-(4-(5-((4-((4-(cyclopropanecarboxamidomethyl)piperidin-1-yl)methyl)-6-(3,5-dichlorophenyl)pyridin-2-yl)oxy)pyrimidin-2-yl)piperazin-1-yl)propanoic acid;

3-(4-(5-((6-(3,5-dichlorophenyl)-4-((4-((dimethylphosphoryl)methyl)piperidin-1-yl)methyl)pyridin-2-yl)oxy)pyridin-2-yl)piperazin-1-yl)propanoic acid;

2-(1-((2-(3,5-dichlorophenyl)-6-((2-(piperazin-1-yl)pyrimidin-5-yl)oxy)pyridin-4-yl)methyl)piperidin-4-yl)acetamide;

2-(1-((2-(3,5-dichlorophenyl)-6-((2-(4-methylpiperazin-1-yl)pyrimidin-5-yl)oxy)pyridin-4-yl)methyl)piperidin-4-yl)ethanesulfonamide;

3-(4-(5-((4-((4-(acetamidomethyl)piperidin-1-yl)methyl)-6-(3,5-dichlorophenyl)pyridin-2-yl)oxy)pyrimidin-2-yl)piperazin-1-yl)propanamide;

N-((1-((2-(3,5-dichlorophenyl)-6-((6-(piperazin-1-yl)pyridin-3-yl)oxy)pyrimidin-4-yl)methyl)piperidin-4-yl)methyl)acetamide;

N-((1-((6-(3,5-dichlorophenyl)-2-((6-(piperazin-1-yl)pyridin-3-yl)oxy)pyrimidin-4-yl)methyl)piperidin-4-yl)methyl)acetamide;

N-((1-((2-(3,5-dichlorophenyl)-6-((5-fluoro-6-(piperazin-1-yl)pyridin-3-yl)oxy)pyridin-4-yl)methyl)-4-hydroxypiperidin-4-yl)methyl)acetamide;

N-((1-((2-(3,5-dichlorophenyl)-6-((2-(piperazin-1-yl)pyrimidin-5-yl)oxy)pyridin-4-yl)methyl)piperidin-4-yl)methyl)acetamide;

N-((1-((2-(3,5-dichlorophenyl)-6-((2-(4-(2-hydroxyethyl)piperazin-1-yl)pyrimidin-5-yl)oxy)pyridin-4-yl)methyl)piperidin-4-yl)methyl)acetamide;

3-(4-(5-((4-((4-(acetamidomethyl)piperidin-1-yl)methyl)-6-(3,5-dichlorophenyl)pyridin-2-yl)oxy)pyrimidin-2-yl)piperazin-1-yl)-N-methylpropanamide;

3-(4-(5-((4-((4-(acetamidomethyl)piperidin-1-yl)methyl)-6-(3,5-dichlorophenyl)pyridin-2-yl)oxy)pyrimidin-2-yl)piperazin-1-yl)butanamide;

4-(4-(5-((4-((4-(acetamidomethyl)piperidin-1-yl)methyl)-6-(3,5-dichlorophenyl)pyridin-2-yl)oxy)pyrimidin-2-yl)piperazin-1-yl)butanamide;

1-(5-((3',5'-dichloro-5-(((2-methoxyethyl)amino)methyl)-[1,1'-biphenyl]-3-yl)oxy)pyridin-2-yl)-N-methylpiperidin-4-amine;

1-(3',5'-dichloro-5-((6-(hexahydropyrrolo[3,4-c]pyrrol-2(1H)-yl)pyridin-3-yl)oxy)-[1,1'-biphenyl]-3-yl)-N-methylmethanamine;

N1-(5-((3',5'-dichloro-5-(morpholinomethyl)-[1,1'-biphenyl]-3-yl)oxy)pyridin-2-yl)ethane-1,2-diamine;

1-(5-((3',5'-dichloro-5-((methylamino)methyl)-[1,1'-biphenyl]-3-yl)oxy)pyridin-2-yl)piperidin-4-amine;

N1-(5-((3',5'-dichloro-5-((methylamino)methyl)-[1,1'-biphenyl]-3-yl)oxy)pyridin-2-yl)propane-1,3-diamine;

1-(3',5'-dichloro-5-((6-(3,3-dimethylpiperazin-1-yl)pyridin-3-yl)oxy)-[1,1'-biphenyl]-3-yl)-N-methylmethanamine;

1-(5-((6-(1,4-diazepan-1-yl)pyridin-3-yl)oxy)-3',5'-dichloro-[1,1'-biphenyl]-3-yl)-N-methylmethanamine;

1-(3',5'-dichloro-5-((6-(4-methylpiperazin-1-yl)pyridin-3-yl)oxy)-[1,1'-biphenyl]-3-yl)-N-methylmethanamine;

N-((1-((5-((6-((2-amino-2-methylpropyl)amino)pyridin-3-yl)oxy)-3',5'-dichloro-[1,1'-biphenyl]-3-yl)methyl)piperidin-4-yl)methyl)acetamide;

N-((1-((5-((6-((3S,4R)-4-amino-3-fluoropiperidin-1-yl)pyridin-3-yl)oxy)-3',5'-dichloro-[1,1'-biphenyl]-3-yl)methyl)piperidin-4-yl)methyl)acetamide;

N-((1-((3',5'-dichloro-5-((6-(3-oxohexahydroimidazo[1,5-a]pyrazin-7(1H)-yl)pyridin-3-yl)oxy)-[1,1'-biphenyl]-3-yl)methyl)piperidin-4-yl)methyl)acetamide;

1-(5-((6-(3-chloro-5-methylphenyl)-4-((methylamino)methyl)pyridin-2-yl)oxy)pyridin-2-yl)piperidin-4-amine;

N-((1-((2-(3,5-dichlorophenyl)-6-((5-(piperazin-1-yl)pyrazin-2-yl)oxy)pyridin-4-yl)methyl)piperidin-4-yl)methyl)acetamide;

N-((1-((2-(3,5-dichlorophenyl)-6-((5-(4-methylpiperazin-1-yl)pyrazin-2-yl)oxy)pyridin-4-yl)methyl)piperidin-4-yl)methyl)acetamide;

3-(4-(5-((4-((4-(acetamidomethyl)piperidin-1-yl)methyl)-6-(3,5-dichlorophenyl)pyridin-2-yl)oxy)pyrazin-2-yl)piperazin-1-yl)propanoic acid;

2-(1-((2-(3,5-dichlorophenyl)-6-((5-(piperazin-1-yl)pyrazin-2-yl)oxy)pyridin-4-yl)methyl)piperidin-4-yl)acetic acid;

N-((1-((3',5'-dichloro-5-((2-(4-(3-hydroxypropyl)piperazin-1-yl)pyrimidin-5-yl)oxy)-[1,1'-biphenyl]-3-yl)methyl)piperidin-4-yl)methyl)acetamide;

3-(1-((3',5'-dichloro-5-((2-(4-(2-hydroxyethyl)piperazin-1-yl)pyrimidin-5-yl)oxy)-[1,1'-biphenyl]-3-yl)methyl)piperidin-4-yl)propanoic acid;

3-(4-(5-((4-((4-(acetamidomethyl)piperidin-1-yl)methyl)-6-(3-chloro-5-fluorophenyl)pyridin-2-yl)oxy)pyridin-2-yl)piperazin-1-yl)propanoic acid;

3-(4-(5-((4-((4-(acetamidomethyl)piperidin-1-yl)methyl)-6-(3-bromo-5-fluorophenyl)pyridin-2-yl)oxy)pyridin-2-yl)piperazin-1-yl)propanoic acid;

2-(1-((3',5'-dichloro-5-((2-(4-methylpiperazin-1-yl)pyrimidin-5-yl)oxy)-[1,1'-biphenyl]-3-yl)methyl)piperidin-4-yl)acetic acid;

N-((1-((2-((2-(1,4-diazepan-1-yl)pyrimidin-5-yl)oxy)-6-(3,5-dichlorophenyl)pyridin-4-yl)methyl)piperidin-4-yl)methyl)acetamide;

N-((1-((2-((2-(4-aminopiperidin-1-yl)pyrimidin-5-yl)oxy)-6-(3,5-dichlorophenyl)pyridin-4-yl)methyl)piperidin-4-yl)methyl)acetamide;

2-(1-((2-(3,5-dichlorophenyl)-6-((6-(piperazin-1-yl)pyridin-3-yl)oxy)pyridin-4-yl)methyl)piperidin-4-yl)-N,N-dimethylethanamine oxide;

N-((1-((2-(3,5-dichlorophenyl)-6-((5-fluoro-6-(piperazin-1-yl)pyridin-3-yl)oxy)pyridin-4-yl)methyl)piperidin-4-yl)methyl)acetamide;

2-((1-((2-(3,5-dichlorophenyl)-6-((2-(piperazin-1-yl)pyrimidin-5-yl)oxy)pyridin-4-yl)methyl)piperidin-4-yl)oxy)acetic acid;

2-(1-((2-(3,5-dichlorophenyl)-6-((2-(6-hydroxy-1,4-diazepan-1-yl)pyrimidin-5-yl)oxy)pyridin-4-yl)methyl)piperidin-4-yl)acetic acid;

2-(1-((2-((2-(4-amino-4-(2-hydroxyethyl)piperidin-1-yl)pyrimidin-5-yl)oxy)-6-(3,5-dichlorophenyl)pyridin-4-yl)methyl)piperidin-4-yl)acetic acid;

((1-((2-(3,5-dichlorophenyl)-6-((2-(piperazin-1-yl)pyrimidin-5-yl)oxy)pyridin-4-yl)methyl)piperidin-4-yl)methyl)dimethylphosphine oxide;

2-(1-((2-(3,5-dichlorophenyl)-6-((2-(4-methyl-1,4-diazepan-1-yl)pyrimidin-5-yl)oxy)pyridin-4-yl)methyl)piperidin-4-yl)acetic acid;

3-(1-((2-(3,5-dichlorophenyl)-6-((2-(4-methylpiperazin-1-yl)pyrimidin-5-yl)oxy)pyridin-4-yl)methyl)azetidin-3-yl)butanoic acid;

2-((1-((2-(3,5-dichlorophenyl)-6-((2-(4-methylpiperazin-1-yl)pyrimidin-5-yl)oxy)pyridin-4-yl)methyl)pyrrolidin-3-yl)oxy)acetic acid;

2-(2-((2-(3,5-dichlorophenyl)-6-((2-(4-methylpiperazin-1-yl)pyrimidin-5-yl)oxy)pyridin-4-yl)methyl)octahydrocyclopenta[c]pyrrol-5-yl)acetic acid;

3-(1-((2-(3,5-dichlorophenyl)-6-((2-(4-methylpiperazin-1-yl)pyrimidin-5-yl)oxy)pyridin-4-yl)methyl)piperidin-4-yl)propanoic acid;

3-(1-((2-(3,5-dichlorophenyl)-6-((2-(4-methylpiperazin-1-yl)pyrimidin-5-yl)oxy)pyridin-4-yl)methyl)piperidin-4-yl)-2-methylpropanoic acid;

2-(1-((2-((2-(1,4-diazepan-1-yl)pyrimidin-5-yl)oxy)-6-(3,5-dichlorophenyl)pyridin-4-yl)methyl)piperidin-4-yl)acetic acid;

2-(1-((2-(3,5-dichlorophenyl)-6-((2-(5-methylhexahydropyrrolo[3,4-c]pyrrol-2(1H)-yl)pyrimidin-5-yl)oxy)pyridin-4-yl)methyl)piperidin-4-yl)acetic acid;

(S)-3-(1-((2-(3,5-dichlorophenyl)-6-((2-(4-methylpiperazin-1-yl)pyrimidin-5-yl)oxy)pyridin-4-yl)methyl)piperidin-4-yl)-2-methylpropanoic acid;

1-(7-((2-(3,5-dichlorophenyl)-6-((2-(4-methylpiperazin-1-yl)pyrimidin-5-yl)oxy)pyridin-4-yl)methyl)-2,7-diazaspiro[3.5]nonan-2-yl)-2-hydroxyethanone;

(1R,7S,8r)-4-((2-(3,5-dichlorophenyl)-6-((6-(4-methylpiperazin-1-yl)pyridin-3-yl)oxy)pyridin-4-yl)methyl)-4-azabicyclo[5.1.0]octane-8-carboxylic acid;

(R)-3-(1-((2-(3,5-dichlorophenyl)-6-((2-(4-methylpiperazin-1-yl)pyrimidin-5-yl)oxy)pyridin-4-yl)methyl)piperidin-4-yl)-2-methylpropanoic acid;

1-(1-((2-(3,5-dichlorophenyl)-6-((2-(4-methylpiperazin-1-yl)pyrimidin-5-yl)oxy)pyridin-4-yl)methyl)piperidin-4-yl)propan-2-ol;

3-(1-((2-(3,5-dichlorophenyl)-6-((2-(4-methylpiperazin-1-yl)pyrimidin-5-yl)oxy)pyridin-4-yl)methyl)piperidin-4-yl)-2-hydroxypropanoic acid;

2-((1-((2-(3,5-dichlorophenyl)-6-((2-(4-methyl-1,4-diazepan-1-yl)pyrimidin-5-yl)oxy)pyridin-4-yl)methyl)piperidin-4-yl)oxy)acetic acid;

9-((2-(3,5-dichlorophenyl)-6-((6-(4-methylpiperazin-1-yl)pyridin-3-yl)oxy)pyridin-4-yl)methyl)-2-oxa-4,9-diazaspiro[5.5]undecan-3-one;

2-(1-((2-(3,5-dichlorophenyl)-6-((2-(4-methylpiperazin-1-yl)pyrimidin-5-yl)oxy)pyridin-4-yl)methyl)piperidin-4-yl)acetamide;

1-((1-((2-(3,5-dichlorophenyl)-6-((2-(4-methylpiperazin-1-yl)pyrimidin-5-yl)oxy)pyridin-4-yl)methyl)piperidin-4-yl)oxy)cyclopropanecarboxylic acid;

2-(1-((2-(3,5-dichlorophenyl)-6-((2-(6-methoxy-4-methyl-1,4-diazepan-1-yl)pyrimidin-5-yl)oxy)pyridin-4-yl)methyl)piperidin-4-yl)acetic acid;

N-((1-((2-(3,5-dichlorophenyl)-6-((6-(6-fluoro-4-methyl-1,4-diazepan-1-yl)pyridin-3-yl)oxy)pyridin-4-yl)methyl)piperidin-4-yl)methyl)acetamide;

2-(1-((2-(3,5-dichlorophenyl)-6-((2-(6-hydroxy-4,6-dimethyl-1,4-diazepan-1-yl)pyrimidin-5-yl)oxy)pyridin-4-yl)methyl)piperidin-4-yl)acetic acid;

2-(1-((2-(3,5-dichlorophenyl)-6-((2-(6-fluoro-4-methyl-1,4-diazepan-1-yl)pyrimidin-5-yl)oxy)pyridin-4-yl)methyl)piperidin-4-yl)acetic acid;

2-(1-((2-(3,5-dichlorophenyl)-6-((4-methyl-2-(4-methylpiperazin-1-yl)pyrimidin-5-yl)oxy)pyridin-4-yl)methyl)piperidin-4-yl)acetic acid;

2-(1-((2-(3,5-dichlorophenyl)-6-((2-methyl-6-(4-methylpiperazin-1-yl)pyridin-3-yl)oxy)pyridin-4-yl)methyl)piperidin-4-yl)acetic acid;

2-(1-((2-(3,5-dichlorophenyl)-6-(4-(4-methylpiperazin-1-yl)phenoxy)pyridin-4-yl)methyl)piperidin-4-yl)acetic acid;

2-(1-((2-(3,5-dichlorophenyl)-6-((5-fluoro-6-(4-methylpiperazin-1-yl)pyridin-3-yl)oxy)pyridin-4-yl)methyl)piperidin-4-yl)acetic acid;

2-(1-((2-(3,5-dichlorophenyl)-6-((2-(3-(methylamino)pyrrolidin-1-yl)pyrimidin-5-yl)oxy)pyridin-4-yl)methyl)piperidin-4-yl)acetic acid;

(S)-2-(4-((2-(3,5-dichlorophenyl)-6-((2-(4-methylpiperazin-1-yl)pyrimidin-5-yl)oxy)pyridin-4-yl)methyl)-1,4-oxazepan-7-yl)ethanol;

N-((1R,5S,6r)-3-((2-(3,5-dichlorophenyl)-6-((2-(4-methyl-1,4-diazepan-1-yl)pyrimidin-5-yl)oxy)pyridin-4-yl)methyl)-3-azabicyclo[3.1.0]hexan-6-yl)acetamide;

1-(1-((2-(3,5-dichlorophenyl)-6-((2-(4-methylpiperazin-1-yl)pyrimidin-5-yl)oxy)pyridin-4-yl)methyl)piperidin-4-yl)propan-2-one;

2-(1-((2-(3,5-dichlorophenyl)-6-((6-(4-methyl-1,4-diazepan-1-yl)pyridin-3-yl)oxy)pyridin-4-yl)methyl)piperidin-4-yl)acetic acid;

N-((1-((2-(3,5-dichlorophenyl)-6-((6-(4-methylpiperazin-1-yl)pyridazin-3-yl)oxy)pyridin-4-yl)methyl)piperidin-4-yl)methyl)acetamide;

2-(1-((2-((2-(4-aminopiperidin-1-yl)pyrimidin-5-yl)oxy)-6-(3,5-dichlorophenyl)pyridin-4-yl)methyl)piperidin-4-yl)acetic acid;

(S)-2-(1-((2-(3,5-dichlorophenyl)-6-((2-(3-methylpiperazin-1-yl)pyrimidin-5-yl)oxy)pyridin-4-yl)methyl)piperidin-4-yl)acetic acid;

2-(1-((2-(3,5-dichlorophenyl)-6-((2-(3,3-dimethylpiperazin-1-yl)pyrimidin-5-yl)oxy)pyridin-4-yl)methyl)piperidin-4-yl)acetic acid;

2-(1-((2-(3,5-dichlorophenyl)-6-((2-(hexahydropyrrolo[3,4-c]pyrrol-2(1H)-yl)pyrimidin-5-yl)oxy)pyridin-4-yl)methyl)piperidin-4-yl)acetic acid;

2-(1-((2-((2-(3,6-diazabicyclo[3.1.1]heptan-3-yl)pyrimidin-5-yl)oxy)-6-(3,5-dichlorophenyl)pyridin-4-yl)methyl)piperidin-4-yl)acetic acid;

2-(1-((2-((2-(3,8-diazabicyclo[3.2.1]octan-3-yl)pyrimidin-5-yl)oxy)-6-(3,5-dichlorophenyl)pyridin-4-yl)methyl)piperidin-4-yl)acetic acid;

2-(1-((2-((2-(4,7-diazaspiro[2.5]octan-7-yl)pyrimidin-5-yl)oxy)-6-(3,5-dichlorophenyl)pyridin-4-yl)methyl)piperidin-4-yl)acetic acid;

2-(1-((2-((2-(4-amino-4-(hydroxymethyl)piperidin-1-yl)pyrimidin-5-yl)oxy)-6-(3,5-dichlorophenyl)pyridin-4-yl)methyl)piperidin-4-yl)acetic acid;

2-(1-((2-((6-(1,4-diazepan-1-yl)pyridin-3-yl)oxy)-6-(3,5-dichlorophenyl)pyridin-4-yl)methyl)piperidin-4-yl)acetic acid;

N-((1-((3',5'-dichloro-5-((2-(4-(2-(methylsulfonyl)ethyl)piperazin-1-yl)pyrimidin-5-yl)oxy)-[1,1'-biphenyl]-3-yl)methyl)piperidin-4-yl)methyl)acetamide;

3-(4-(5-((5-((4-(acetamidomethyl)piperidin-1-yl)methyl)-3',5'-dichloro-[1,1'-biphenyl]-3-yl)oxy)pyrimidin-2-yl)piperazin-1-yl)propanoic acid;

3-(4-(6-((4-((4-(acetamidomethyl)piperidin-1-yl)methyl)-6-(3,5-dichlorophenyl)pyridin-2-yl)oxy)pyridazin-3-yl)piperazin-1-yl)propanoic acid;

3-(4-(5-((5-((4-(acetamidomethyl)piperidin-1-yl)methyl)-3',5'-dichloro-[1,1'-biphenyl]-3-yl)oxy)pyrimidin-2-yl)piperazin-1-yl)propanamide;

1-((1-((2-(3,5-dichlorophenyl)-6-((2-(4-(3-hydroxypropyl)piperazin-1-yl)pyrimidin-5-yl)oxy)pyridin-4-yl)methyl)piperidin-4-yl)methyl)-3-methylurea;

methyl (3-(4-(5-((4-((4-(acetamidomethyl)piperidin-1-yl)methyl)-6-(3,5-dichlorophenyl)pyridin-2-yl)oxy)pyrimidin-2-yl)piperazin-1-yl)propanoyl)carbamate;

1-(2-(4-(5-((4-((4-(acetamidomethyl)piperidin-1-yl)methyl)-6-(3,5-dichlorophenyl)pyridin-2-yl)oxy)pyrimidin-2-yl)piperazin-1-yl)ethyl)cyclopropanecarboxylic acid;

4-(4-(5-((4-((4-(acetamidomethyl)piperidin-1-yl)methyl)-6-(3,5-dichlorophenyl)pyridin-2-yl)oxy)pyridin-2-yl)piperazin-1-yl)-2-methylbutanoic acid;

methyl (3-(4-(5-((4-((4-(acetamidomethyl)piperidin-1-yl)methyl)-6-(3,5-dichlorophenyl)pyridin-2-yl)oxy)pyrimidin-2-yl)piperazin-1-yl)propanoyl)carbamate;

methyl (3-(4-(5-((4-((4-(acetamidomethyl)piperidin-1-yl)methyl)-6-(3,5-dichlorophenyl)pyridin-2-yl)oxy)pyridin-2-yl)piperazin-1-yl)propanoyl)carbamate;

2-(1-((2-(3,5-dichlorophenyl)-6-((2-(4-(2,3-dihydroxypropyl)piperazin-1-yl)pyrimidin-5-yl)oxy)pyridin-4-yl)methyl)piperidin-4-yl)acetic acid;

4-(5-((4-((4-(acetamidomethyl)piperidin-1-yl)methyl)-6-(3,5-dichlorophenyl)pyridin-2-yl)oxy)pyridin-2-yl)-1-methylpiperazine 1-oxide;

4-(5-((4-((4-(acetamidomethyl)piperidin-1-yl)methyl)-6-(3,5-dichlorophenyl)pyridin-2-yl)oxy)pyridin-2-yl)-1,1-bis(2-hydroxyethyl)piperazin-1-ium;

N-((1-((2-(3,5-dichlorophenyl)-6-((6-(4-(2-hydroxyethyl)piperazin-1-yl)pyridin-3-yl)oxy)pyridin-4-yl)methyl)piperidin-4-yl)methyl)acetamide;

4-(5-((4-((4-(acetamidomethyl)piperidin-1-yl)methyl)-6-(3,5-dichlorophenyl)pyridin-2-yl)oxy)pyridin-2-yl)-1,1-dimethylpiperazin-1-ium;

N-((1-((2-((6-(4-amino-3-fluoropiperidin-1-yl)pyridin-3-yl)oxy)-6-(3,5-dichlorophenyl)pyridin-4-yl)methyl)piperidin-4-yl)methyl)acetamide;

N-((1-((2-(3,5-dichlorophenyl)-6-((6-((1S,4S)-5-(2-(methylsulfonyl)ethyl)-2,5-diazabicyclo[2.2.1]heptan-2-yl)pyridin-3-yl)oxy)pyridin-4-yl)methyl)piperidin-4-yl)methyl)acetamide;

N-((1-((2-((6-((3S,4R)-3-(aminomethyl)-4-hydroxypyrrolidin-1-yl)pyridin-3-yl)oxy)-6-(3,5-dichlorophenyl)pyridin-4-yl)methyl)piperidin-4-yl)methyl)acetamide;

3-((1R,5S)-3-(5-((4-((4-(acetamidomethyl)piperidin-1-yl)methyl)-6-(3,5-dichlorophenyl)pyridin-2-yl)oxy)pyridin-2-yl)-3,8-diazabicyclo[3.2.1]octan-8-yl)propanoic acid;

(S)-3-(4-(5-((4-((4-(acetamidomethyl)piperidin-1-yl)methyl)-6-(3,5-dichlorophenyl)pyridin-2-yl)oxy)pyridin-2-yl)-2-methylpiperazin-1-yl)propanoic acid;

2-(1-((2-((6-((1S,4S)-2,5-diazabicyclo[2.2.1]heptan-2-yl)pyridin-3-yl)oxy)-6-(3,5-dichlorophenyl)pyridin-4-yl)methyl)piperidin-4-yl)acetic acid;

4-(4-(5-((4-((4-(acetamidomethyl)piperidin-1-yl)methyl)-6-(3,5-dichlorophenyl)pyridin-2-yl)oxy)pyridin-2-yl)piperazin-1-yl)-2-ethylbutanoic acid;

3-(4-(5-((4-((4-(acetamidomethyl)piperidin-1-yl)methyl)-6-(3,5-dichlorophenyl)pyridin-2-yl)oxy)pyridin-2-yl)piperazin-1-yl)-2,2-dimethylpropanoic acid;

3-(4-(5-((4-((4-(acetamidomethyl)piperidin-1-yl)methyl)-6-(3,5-dichlorophenyl)pyridin-2-yl)oxy)pyridin-2-yl)-1,4-diazepan-1-yl)propanoic acid;

3-(4-(5-((4-((4-(acetamidomethyl)piperidin-1-yl)methyl)-6-(3,5-dichlorophenyl)pyridin-2-yl)oxy)pyridin-2-yl)-2,2-dimethylpiperazin-1-yl)propanoic acid;

N-((1-((2-((6-(1,4-diazepan-1-yl)pyridin-3-yl)oxy)-6-(3,5-dichlorophenyl)pyridin-4-yl)methyl)piperidin-4-yl)methyl)acetamide;

N-((1-((2-(3,5-dichlorophenyl)-6-((6-(4-(methylamino)piperidin-1-yl)pyridin-3-yl)oxy)pyridin-4-yl)methyl)piperidin-4-yl)methyl)acetamide;

N-((1-((2-(3,5-dichlorophenyl)-6-((6-(hexahydropyrrolo[3,4-c]pyrrol-2(1H)-yl)pyridin-3-yl)oxy)pyridin-4-yl)methyl)piperidin-4-yl)methyl)acetamide;

N-((1-((2-(3,5-dichlorophenyl)-6-((6-(3-(hydroxymethyl)piperazin-1-yl)pyridin-3-yl)oxy)pyridin-4-yl)methyl)piperidin-4-yl)methyl)acetamide;

N-((1-((2-((6-(4-aminopiperidin-1-yl)pyridin-3-yl)oxy)-6-(3,5-dichlorophenyl)pyridin-4-yl)methyl)piperidin-4-yl)methyl)acetamide;

N-((1-((2-(3,5-dichlorophenyl)-6-((6-(3,3-dimethylpiperazin-1-yl)pyridin-3-yl)oxy)pyridin-4-yl)methyl)piperidin-4-yl)methyl)acetamide;

N-((1-((2-((6-(4-amino-3,3-dimethylpiperidin-1-yl)pyridin-3-yl)oxy)-6-(3,5-dichlorophenyl)pyridin-4-yl)methyl)piperidin-4-yl)methyl)acetamide;

N-((1-((2-((6-(2,7-diazaspiro[4.4]nonan-2-yl)pyridin-3-yl)oxy)-6-(3,5-dichlorophenyl)pyridin-4-yl)methyl)piperidin-4-yl)methyl)acetamide;

N-((1-((2-(3,5-dichlorophenyl)-6-((6-(4-methylpiperazin-1-yl)pyridin-3-yl)oxy)pyridin-4-yl)methyl)piperidin-4-yl)methyl)acetamide;

1-(3',5'-dichloro-5-((6-(hexahydropyrrolo[3,4-c]pyrrol-2(1H)-yl)pyridin-3-yl)oxy)-[1,1'-biphenyl]-3-yl)-N-methylmethanamine;

1-(5-((6-((1S,4S)-2,5-diazabicyclo[2.2.1]heptan-2-yl)pyridin-3-yl)oxy)-3',5'-dichloro-[1,1'-biphenyl]-3-yl)-N-methylmethanamine;

2-(1-((2-(3,5-dichlorophenyl)-6-((6-((1S,4S)-5-methyl-2,5-diazabicyclo[2.2.1]heptan-2-yl)pyridin-3-yl)oxy)pyridin-4-yl)methyl)piperidin-4-yl)acetic acid;

2-(1-((2-(3,5-dichlorophenyl)-6-((2-(4-(3-(methylsulfinyl)butyl)piperazin-1-yl)pyrimidin-5-yl)oxy)pyridin-4-yl)methyl)piperidin-4-yl)acetic acid;

2-(1-((2-(3,5-dichlorophenyl)-6-((2-(4-(3-(methylsulfonyl)butyl)piperazin-1-yl)pyrimidin-5-yl)oxy)pyridin-4-yl)methyl)piperidin-4-yl)acetic acid;

2-(1-((2-(3,5-dichlorophenyl)-6-((2-(piperazin-1-yl)pyrimidin-5-yl)oxy)pyridin-4-yl)methyl)piperidin-4-yl)acetic acid;

2-(1-((2-(3,5-dichlorophenyl)-6-((2-(4-methylpiperazin-1-yl)pyrimidin-5-yl)oxy)pyridin-4-yl)methyl)piperidin-4-yl)acetic acid;

4-(4-(5-((6-(3,5-dichlorophenyl)-4-((4-(((methylcarbamoyl)oxy)methyl)piperidin-1-yl)methyl)pyridin-2-yl)oxy)pyrimidin-2-yl)piperazin-1-yl)pentanoic acid;

(1-((2-(3,5-dichlorophenyl)-6-((2-(4-(4-hydroxybutan-2-yl)piperazin-1-yl)pyrimidin-5-yl)oxy)pyridin-4-yl)methyl)piperidin-4-yl)methyl methylcarbamate;

(1-((2-(3,5-dichlorophenyl)-6-((2-(4-(3-(methylsulfonyl)propyl)piperazin-1-yl)pyrimidin-5-yl)oxy)pyridin-4-yl)methyl)piperidin-4-yl)methyl methylcarbamate;

3-(4-(5-((6-(3,5-dichlorophenyl)-4-((4-(((methylcarbamoyl)oxy)methyl)piperidin-1-yl)methyl)pyridin-2-yl)oxy)pyrimidin-2-yl)piperazin-1-yl)cyclobutanecarboxylic acid;

2-(1-((2-(3,5-dichlorophenyl)-6-((6-(4-methylpiperazin-1-yl)pyridin-3-yl)oxy)pyridin-4-yl)methyl)piperidin-4-yl)acetic acid;

3-(1-((2-(3,5-dichlorophenyl)-6-((6-(4-methylpiperazin-1-yl)pyridin-3-yl)oxy)pyridin-4-yl)methyl)piperidin-4-yl)-2-methylpropanoic acid;

N-((1-((2-(3,5-dichlorophenyl)-6-((2-(4-(3-(methylsulfonyl)butyl)piperazin-1-yl)pyrimidin-5-yl)oxy)pyridin-4-yl)methyl)piperidin-4-yl)methyl)acetamide;

4-(4-(5-((4-((4-(acetamidomethyl)piperidin-1-yl)methyl)-6-(3,5-dichlorophenyl)pyridin-2-yl)oxy)pyrimidin-2-yl)piperazin-1-yl)pentanoic acid;

3-(4-(5-((4-((4-(acetamidomethyl)piperidin-1-yl)methyl)-6-(3,5-dichlorophenyl)pyridin-2-yl)oxy)pyrimidin-2-yl)piperazin-1-yl)cyclobutanecarboxylic acid;

methyl ((1-((2-(3,5-dichlorophenyl)-6-((6-(4-(3-(methylsulfonyl)propyl)piperazin-1-yl)pyridin-3-yl)oxy)pyridin-4-yl)methyl)piperidin-4-yl)methyl)carbamate;

N-((1-((2-(3,5-dichlorophenyl)-6-((6-(4-(3-(methylsulfonyl)butyl)piperazin-1-yl)pyridin-3-yl)oxy)pyridin-4-yl)methyl)piperidin-4-yl)methyl)acetamide;

1-((1-((2-(3,5-dichlorophenyl)-6-((6-(4-(3-(methylsulfonyl)butyl)piperazin-1-yl)pyridin-3-yl)oxy)pyridin-4-yl)methyl)piperidin-4-yl)methyl)-3-methylurea;

1-((1-((2-(3,5-dichlorophenyl)-6-((2-(4-(3-(methylsulfonyl)butyl)piperazin-1-yl)pyrimidin-5-yl)oxy)pyridin-4-yl)methyl)piperidin-4-yl)methyl)-3-methylurea;

3-(4-(5-((6-(3,5-dichlorophenyl)-4-((4-((3-methylureido)methyl)piperidin-1-yl)methyl)pyridin-2-yl)oxy)pyrimidin-2-yl)piperazin-1-yl)cyclobutanecarboxylic acid;

4-(4-(5-((6-(3,5-dichlorophenyl)-4-((4-(((methoxycarbonyl)amino)methyl)piperidin-1-yl)methyl)pyridin-2-yl)oxy)pyrimidin-2-yl)piperazin-1-yl)pentanoic acid;

methyl ((1-((2-(3,5-dichlorophenyl)-6-((2-(4-(3-(methylsulfonyl)propyl)piperazin-1-yl)pyrimidin-5-yl)oxy)pyridin-4-yl)methyl)piperidin-4-yl)methyl)carbamate;

2-((1R,7S,8r)-4-((2-(3,5-dichlorophenyl)-6-((2-(4-methylpiperazin-1-yl)pyrimidin-5-yl)oxy)pyridin-4-yl)methyl)-4-azabicyclo[5.1.0]octan-8-yl)acetic acid;

2-((1-((2-(3,5-dichlorophenyl)-6-((2-(4-methylpiperazin-1-yl)pyrimidin-5-yl)oxy)pyridin-4-yl)methyl)piperidin-4-yl)oxy)-2-methylpropanoic acid;

2-(1-((2-(3,5-dichlorophenyl)-6-((2-(6-hydroxy-4-methyl-1,4-diazepan-1-yl)pyrimidin-5-yl)oxy)pyridin-4-yl)methyl)piperidin-4-yl)acetic acid;

2-(1-((2-(3,5-dichlorophenyl)-6-((2-(4-(dimethylamino)piperidin-1-yl)pyrimidin-5-yl)oxy)pyridin-4-yl)methyl)piperidin-4-yl)acetic acid;

2-(1-((2-(3,5-dichlorophenyl)-6-((2-(6-methyl-3,6-diazabicyclo[3.1.1]heptan-3-yl)pyrimidin-5-yl)oxy)pyridin-4-yl)methyl)piperidin-4-yl)acetic acid;

2-(1-((2-(3,5-dichlorophenyl)-6-((2-(4-((1-hydroxycyclopropyl)methyl)piperazin-1-yl)pyrimidin-5-yl)oxy)pyridin-4-yl)methyl)piperidin-4-yl)acetic acid;

2-(1-((2-(3,5-dichlorophenyl)-6-((2-(4-ethyl-1,4-diazepan-1-yl)pyrimidin-5-yl)oxy)pyridin-4-yl)methyl)piperidin-4-yl)acetic acid;

2-(1-((2-(3,5-dichlorophenyl)-6-((2-((1S,4S)-5-methyl-2,5-diazabicyclo[2.2.1]heptan-2-yl)pyrimidin-5-yl)oxy)pyridin-4-yl)methyl)piperidin-4-yl)acetic acid;

2-(1-((2-(3,5-dichlorophenyl)-6-((2-((1S,4S)-5-ethyl-2,5-diazabicyclo[2.2.1]heptan-2-yl)pyrimidin-5-yl)oxy)pyridin-4-yl)methyl)piperidin-4-yl)acetic acid;

2-(1-((2-((2-(4-cyclopropylpiperazin-1-yl)pyrimidin-5-yl)oxy)-6-(3,5-dichlorophenyl)pyridin-4-yl)methyl)piperidin-4-yl)acetic acid;

2-(1-((2-(3,5-dichlorophenyl)-6-((2-(4-ethylpiperazin-1-yl)pyrimidin-5-yl)oxy)pyridin-4-yl)methyl)piperidin-4-yl)acetic acid;

2-(1-((2-(3,5-dichlorophenyl)-6-((2-(4-isopropylpiperazin-1-yl)pyrimidin-5-yl)oxy)pyridin-4-yl)methyl)piperidin-4-yl)acetic acid;

2-(1-((2-(3,5-dichlorophenyl)-6-((2-(4-(2-fluoroethyl)piperazin-1-yl)pyrimidin-5-yl)oxy)pyridin-4-yl)methyl)piperidin-4-yl)acetic acid;

2-(1-((2-(3,5-dichlorophenyl)-6-((2-(4-(3-hydroxybutyl)piperazin-1-yl)pyrimidin-5-yl)oxy)pyridin-4-yl)methyl)piperidin-4-yl)acetic acid;

2-(1-((2-(3,5-dichlorophenyl)-6-((2-(4-(4-hydroxybutan-2-yl)piperazin-1-yl)pyrimidin-5-yl)oxy)pyridin-4-yl)methyl)piperidin-4-yl)acetic acid;

2-(1-((2-(3,5-dichlorophenyl)-6-((2-(4-(4-(methylamino)butan-2-yl)piperazin-1-yl)pyrimidin-5-yl)oxy)pyridin-4-yl)methyl)piperidin-4-yl)acetic acid;

2-(1-((2-(3,5-dichlorophenyl)-6-((2-(4-(4-(dimethylamino)butan-2-yl)piperazin-1-yl)pyrimidin-5-yl)oxy)pyridin-4-yl)methyl)piperidin-4-yl)acetic acid;

2-(1-((2-(3,5-dichlorophenyl)-6-((2-(4-(2-((methylcarbamoyl)oxy)ethyl)piperazin-1-yl)pyrimidin-5-yl)oxy)pyridin-4-yl)methyl)piperidin-4-yl)acetic acid;

2-(1-((2-(3,5-dichlorophenyl)-6-((2-(4-(3-(methylsulfonyl)propyl)piperazin-1-yl)pyrimidin-5-yl)oxy)pyridin-4-yl)methyl)piperidin-4-yl)acetic acid;

2-(1-((2-(3,5-dichlorophenyl)-6-((6-(4-(3-(methylsulfonyl)propyl)piperazin-1-yl)pyridin-3-yl)oxy)pyridin-4-yl)methyl)piperidin-4-yl)acetic acid;

2-(1-((2-(3,5-dichlorophenyl)-6-((6-(4-(2-methoxyethyl)piperazin-1-yl)pyridin-3-yl)oxy)pyridin-4-yl)methyl)piperidin-4-yl)acetic acid;

N-((1-((2-(3,5-dichlorophenyl)-6-((2-(4-(2-methoxyethyl)piperazin-1-yl)pyrimidin-5-yl)oxy)pyridin-4-yl)methyl)piperidin-4-yl)methyl)acetamide;

2-(1-((2-(3,5-dichlorophenyl)-6-((2-(4-(3-sulfamoylpropyl)piperazin-1-yl)pyrimidin-5-yl)oxy)pyridin-4-yl)methyl)piperidin-4-yl)acetic acid;

2-(1-((2-(3,5-dichlorophenyl)-6-((2-(4-(2-methoxyethyl)piperazin-1-yl)pyrimidin-5-yl)oxy)pyridin-4-yl)methyl)piperidin-4-yl)acetic acid;

3-(4-(5-((6-(3,5-dichlorophenyl)-4-((4-(((methylcarbamoyl)oxy)methyl)piperidin-1-yl)methyl)pyridin-2-yl)oxy)pyrimidin-2-yl)piperazin-1-yl)propanoic acid;

4-(4-(5-((4-((4-(acetamidomethyl)piperidin-1-yl)methyl)-6-(3,5-dichlorophenyl)pyridin-2-yl)oxy)pyridin-2-yl)piperazin-1-yl)butanoic acid;

N-((1-((2-(3,5-dichlorophenyl)-6-((6-(4-(2-methoxyethyl)piperazin-1-yl)pyridin-3-yl)oxy)pyridin-4-yl)methyl)piperidin-4-yl)methyl)acetamide;

N-((1-((2-(3,5-dichlorophenyl)-6-((6-(4-(3-(methylsulfonyl)propyl)piperazin-1-yl)pyridin-3-yl)oxy)pyridin-4-yl)methyl)piperidin-4-yl)methyl)acetamide;

2-(1-((2-(3,5-dichlorophenyl)-6-((6-(4-(3-sulfamoylpropyl)piperazin-1-yl)pyridin-3-yl)oxy)pyridin-4-yl)methyl)piperidin-4-yl)acetic acid;

N-((1-((2-(3,5-dichlorophenyl)-6-((2-(4-(3-sulfamoylpropyl)piperazin-1-yl)pyrimidin-5-yl)oxy)pyridin-4-yl)methyl)piperidin-4-yl)methyl)acetamide;

1-((1-((2-(3,5-dichlorophenyl)-6-((6-(4-(2-methoxyethyl)piperazin-1-yl)pyridin-3-yl)oxy)pyridin-4-yl)methyl)piperidin-4-yl)methyl)-3-methylurea;

1-((1-((2-(3,5-dichlorophenyl)-6-((6-(4-(3-(methylsulfonyl)propyl)piperazin-1-yl)pyridin-3-yl)oxy)pyridin-4-yl)methyl)piperidin-4-yl)methyl)-3-methylurea;

3-(4-(5-((6-(3,5-dichlorophenyl)-4-((4-((3-methylureido)methyl)piperidin-1-yl)methyl)pyridin-2-yl)oxy)pyrimidin-2-yl)piperazin-1-yl)propanoic acid;

1-((1-((2-(3,5-dichlorophenyl)-6-((2-(4-(3-(methylsulfonyl)propyl)piperazin-1-yl)pyrimidin-5-yl)oxy)pyridin-4-yl)methyl)piperidin-4-yl)methyl)-3-methylurea;

3-(4-(5-((5-((4-(acetamidomethyl)piperidin-1-yl)methyl)-3',5'-dichloro-[1,1'-biphenyl]-3-yl)oxy)pyridin-2-yl)piperazin-1-yl)propanoic acid;

N-((1-((2-(3,5-dichlorophenyl)-6-((2-(4-(3-(methylsulfonyl)propyl)piperazin-1-yl)pyrimidin-5-yl)oxy)pyridin-4-yl)methyl)piperidin-4-yl)methyl)acetamide;

3-(4-(5-((6-(3,5-dichlorophenyl)-4-((4-((3-methylureido)methyl)piperidin-1-yl)methyl)pyridin-2-yl)oxy)pyridin-2-yl)piperazin-1-yl)propane-1-sulfonamide;

3-(4-(5-((6-(3,5-dichlorophenyl)-4-((4-((3-methylureido)methyl)piperidin-1-yl)methyl)pyridin-2-yl)oxy)pyrimidin-2-yl)piperazin-1-yl)propanamide;

1-((1-((2-(3,5-dichlorophenyl)-6-((2-(4-(2-methoxyethyl)piperazin-1-yl)pyrimidin-5-yl)oxy)pyridin-4-yl)methyl)piperidin-4-yl)methyl)-3-methylurea;

3-(4-(5-((4-((4-(acetamidomethyl)piperidin-1-yl)methyl)-6-(3,5-dichlorophenyl)pyridin-2-yl)oxy)pyrimidin-2-yl)piperazin-1-yl)propanoic acid;

2-(1-((2-(3,5-dichlorophenyl)-6-((6-(4-(3-(methylsulfonyl)propyl)piperazin-1-yl)pyridin-3-yl)oxy)pyridin-4-yl)methyl)piperidin-4-yl)acetamide;

3-(4-(5-((6-(3,5-dichlorophenyl)-4-((4-hydroxy-4-((3-methylureido)methyl)piperidin-1-yl)methyl)pyridin-2-yl)oxy)pyrimidin-2-yl)piperazin-1-yl)propanamide;

3-(4-(5-((4-((4-(acetamidomethyl)piperidin-1-yl)methyl)-6-(3,5-dichlorophenyl)pyridin-2-yl)oxy)-3-fluoropyridin-2-yl)piperazin-1-yl)propanoic acid;

3-(4-(5-((6-(3,5-dichlorophenyl)-4-((4-(((ethoxycarbonyl)amino)methyl)piperidin-1-yl)methyl)pyridin-2-yl)oxy)pyrimidin-2-yl)piperazin-1-yl)propanoic acid;

3-(4-(5-((6-(3,5-dichlorophenyl)-4-((4-(2-(ethylamino)-2-oxoethyl)piperidin-1-yl)methyl)pyridin-2-yl)oxy)pyrimidin-2-yl)piperazin-1-yl)propanoic acid;

3-(1-((2-(3,5-dichlorophenyl)-6-((2-(piperazin-1-yl)pyrimidin-5-yl)oxy)pyridin-4-yl)methyl)piperidin-4-yl)-2-methylpropanoic acid;

3-(4-(5-((6-(3,5-dichlorophenyl)-4-((4-((3-methylureido)methyl)piperidin-1-yl)methyl)pyridin-2-yl)oxy)-3-fluoropyridin-2-yl)piperazin-1-yl)propanoic acid;

3-(1-((2-(3,5-dichlorophenyl)-6-((6-(4-(3-(methylsulfonyl)propyl)piperazin-1-yl)pyridin-3-yl)oxy)pyridin-4-yl)methyl)piperidin-4-yl)propanoic acid;

3-(1-((2-(3,5-dichlorophenyl)-6-((2-(4-(3-(methylsulfonyl)propyl)piperazin-1-yl)pyrimidin-5-yl)oxy)pyridin-4-yl)methyl)piperidin-4-yl)propanoic acid;

3-(4-(5-((4-((4-(acetamidomethyl)piperidin-1-yl)methyl)-6-(3-chloro-4,5-difluorophenyl)pyridin-2-yl)oxy)pyrimidin-2-yl)piperazin-1-yl)propanamide;

1-((1-((2-(3-chloro-5-fluorophenyl)-6-((2-(4-(3-(methylsulfonyl)propyl)piperazin-1-yl)pyrimidin-5-yl)oxy)pyridin-4-yl)methyl)piperidin-4-yl)methyl)-3-methylurea;

methyl ((1-((2-(3-chloro-5-fluorophenyl)-6-((2-(piperazin-1-yl)pyrimidin-5-yl)oxy)pyridin-4-yl)methyl)piperidin-4-yl)methyl)carbamate;

3-(4-(5-((6-(3,5-dichlorophenyl)-4-((4-(2-(methylsulfonyl)ethyl)piperidin-1-yl)methyl)pyridin-2-yl)oxy)pyridin-2-yl)piperazin-1-yl)propanoic acid;

3-(4-(5-((6-(3,5-dichlorophenyl)-4-((4-(2-sulfamoylethyl)piperidin-1-yl)methyl)pyridin-2-yl)oxy)pyridin-2-yl)piperazin-1-yl)propanoic acid;

2-(1-((2-(3,5-dichlorophenyl)-6-((2-(4-(2-(1-hydroxycyclopropyl)ethyl)piperazin-1-yl)pyrimidin-5-yl)oxy)pyridin-4-yl)methyl)piperidin-4-yl)acetic acid;

2-(1-((2-(3,5-dichlorophenyl)-6-((2-(4-(3-hydroxy-3-methylbutyl)piperazin-1-yl)pyrimidin-5-yl)oxy)pyridin-4-yl)methyl)piperidin-4-yl)acetic acid;

2-(1-((2-(3,5-dichlorophenyl)-6-((2-(4-(3-hydroxy-2,2-dimethylpropyl)piperazin-1-yl)pyrimidin-5-yl)oxy)pyridin-4-yl)methyl)piperidin-4-yl)acetic acid;

3-(4-(5-((4-((4-(acetamidomethyl)piperidin-1-yl)methyl)-6-(3,5-dichlorophenyl)pyridin-2-yl)oxy)pyridin-2-yl)piperazin-1-yl)butanoic acid;

3-(4-(5-((4-((4-(acetamidomethyl)piperidin-1-yl)methyl)-6-(3,5-dichlorophenyl)pyridin-2-yl)oxy)pyrimidin-2-yl)piperazin-1-yl)butanoic acid;

3-(4-(5-((4-((4-(acetamidomethyl)piperidin-1-yl)methyl)-6-(3,5-dichlorophenyl)pyridin-2-yl)oxy)pyrimidin-2-yl)piperazin-1-yl)-2-methylpropanoic acid;

3-(4-(5-((4-((4-(acetamidomethyl)piperidin-1-yl)methyl)-6-(3,5-dichlorophenyl)pyridin-2-yl)oxy)pyrimidin-2-yl)piperazin-1-yl)-2-methylpropanamide;

N-((1-((2-(3,5-dichlorophenyl)-6-((2-(4-(2-(methylsulfonyl)ethyl)piperazin-1-yl)pyrimidin-5-yl)oxy)pyridin-4-yl)methyl)piperidin-4-yl)methyl)acetamide;

N-((1-((2-(3,5-dichlorophenyl)-6-((2-(4-(2-sulfamoylethyl)piperazin-1-yl)pyrimidin-5-yl)oxy)pyridin-4-yl)methyl)piperidin-4-yl)methyl)acetamide;

2-(4-(5-((4-((4-(acetamidomethyl)piperidin-1-yl)methyl)-6-(3,5-dichlorophenyl)pyridin-2-yl)oxy)pyridin-2-yl)piperazin-1-yl)ethanesulfonic acid;

2-((4-(5-((4-((4-(acetamidomethyl)piperidin-1-yl)methyl)-6-(3,5-dichlorophenyl)pyridin-2-yl)oxy)pyridin-2-yl)piperazin-1-yl)methyl)butanoic acid;

N-((1-((2-(3,5-dichlorophenyl)-6-((6-(4-(2-sulfamoylethyl)piperazin-1-yl)pyridin-3-yl)oxy)pyridin-4-yl)methyl)piperidin-4-yl)methyl)acetamide;

1-((1-((2-(3,5-dichlorophenyl)-6-((6-(4-(2-(methylsulfonyl)ethyl)piperazin-1-yl)pyridin-3-yl)oxy)pyridin-4-yl)methyl)piperidin-4-yl)methyl)-3-methylurea;

3-(4-(5-((6-(3,5-dichlorophenyl)-4-((4-((3-methylureido)methyl)piperidin-1-yl)methyl)pyridin-2-yl)oxy)pyrimidin-2-yl)piperazin-1-yl)-2-methylpropanamide;

3-(4-(5-((3',5'-dichloro-5-((4-((3-methylureido)methyl)piperidin-1-yl)methyl)-[1,1'-biphenyl]-3-yl)oxy)pyrimidin-2-yl)piperazin-1-yl)-2-methylpropanoic acid;

N-((1-((3',5'-dichloro-5-((6-(4-(2-(methylsulfonyl)ethyl)piperazin-1-yl)pyridin-3-yl)oxy)-[1,1'-biphenyl]-3-yl)methyl)piperidin-4-yl)methyl)acetamide;

(S)-3-(4-(5-((6-(3,5-dichlorophenyl)-4-((4-(((methoxycarbonyl)amino)methyl)piperidin-1-yl)methyl)pyridin-2-yl)oxy)pyrimidin-2-yl)-2-methylpiperazin-1-yl)propanoic acid;

1-((1-((2-(3,5-dichlorophenyl)-6-((2-(4-(3-hydroxybutyl)piperazin-1-yl)pyrimidin-5-yl)oxy)pyridin-4-yl)methyl)piperidin-4-yl)methyl)-3-methylurea;

3-(3-(5-((4-((4-(acetamidomethyl)piperidin-1-yl)methyl)-6-(3,5-dichlorophenyl)pyridin-2-yl)oxy)pyrimidin-2-yl)-3,8-diazabicyclo[3.2.1]octan-8-yl)propanoic acid;

methyl 3-(4-(5-((4-((4-(acetamidomethyl)piperidin-1-yl)methyl)-6-(3,5-dichlorophenyl)pyridin-2-yl)oxy)pyrimidin-2-yl)piperazin-1-yl)propanoate;

(R)-2-(1-((2-(3,5-dichlorophenyl)-6-((2-(4-(2-hydroxypropyl)piperazin-1-yl)pyrimidin-5-yl)oxy)pyridin-4-yl)methyl)piperidin-4-yl)acetic acid;

(R)-2-(1-((2-(3,5-dichlorophenyl)-6-((6-(4-(2-hydroxypropyl)piperazin-1-yl)pyridin-3-yl)oxy)pyridin-4-yl)methyl)piperidin-4-yl)acetic acid;

2-(1-((2-(3,5-dichlorophenyl)-6-((6-(4-(2-hydroxyethyl)piperazin-1-yl)pyridin-3-yl)oxy)pyridin-4-yl)methyl)piperidin-4-yl)acetic acid;

3-(1-((2-(3,5-dichlorophenyl)-6-((2-(4-((R)-2-hydroxypropyl)piperazin-1-yl)pyrimidin-5-yl)oxy)pyridin-4-yl)methyl)piperidin-4-yl)-2-methylpropanoic acid;

(R)-N-((1-((2-(3,5-dichlorophenyl)-6-((2-(4-(2-hydroxypropyl)piperazin-1-yl)pyrimidin-5-yl)oxy)pyridin-4-yl)methyl)piperidin-4-yl)methyl)acetamide;

N-((1-((2-(3,5-dichlorophenyl)-6-((2-(4-(2-hydroxy-2-methylpropyl)piperazin-1-yl)pyrimidin-5-yl)oxy)pyridin-4-yl)methyl)piperidin-4-yl)methyl)acetamide;

N-((1-((2-(3,5-dichlorophenyl)-6-((2-(4-(3-fluoro-2-hydroxypropyl)piperazin-1-yl)pyrimidin-5-yl)oxy)pyridin-4-yl)methyl)piperidin-4-yl)methyl)acetamide;

(R)-(1-((2-(3,5-dichlorophenyl)-6-((6-(4-(2-hydroxypropyl)piperazin-1-yl)pyridin-3-yl)oxy)pyridin-4-yl)methyl)piperidin-4-yl)methyl methylcarbamate;

2-(1-((2-(3,5-dichlorophenyl)-6-((2-(4-(2-hydroxyethyl)piperazin-1-yl)pyrimidin-5-yl)oxy)pyridin-4-yl)methyl)piperidin-4-yl)acetic acid;

(1-((2-(3,5-dichlorophenyl)-6-((2-(4-(2-hydroxyethyl)piperazin-1-yl)pyrimidin-5-yl)oxy)pyridin-4-yl)methyl)piperidin-4-yl)methyl methylcarbamate;

(R)-(1-((2-(3,5-dichlorophenyl)-6-((2-(4-(2-hydroxypropyl)piperazin-1-yl)pyrimidin-5-yl)oxy)pyridin-4-yl)methyl)piperidin-4-yl)methyl methylcarbamate;

(R)-1-((1-((2-(3,5-dichlorophenyl)-6-((6-(4-(2-hydroxypropyl)piperazin-1-yl)pyridin-3-yl)oxy)pyridin-4-yl)methyl)piperidin-4-yl)methyl)-3-methylurea;

(R)-1-((1-((2-(3,5-dichlorophenyl)-6-((2-(4-(2-hydroxypropyl)piperazin-1-yl)pyrimidin-5-yl)oxy)pyridin-4-yl)methyl)piperidin-4-yl)methyl)-3-methylurea;

methyl ((1-((2-(3,5-dichlorophenyl)-6-((2-(4-(2-hydroxyethyl)piperazin-1-yl)pyrimidin-5-yl)oxy)pyridin-4-yl)methyl)piperidin-4-yl)methyl)carbamate;

(R)-methyl ((1-((2-(3,5-dichlorophenyl)-6-((2-(4-(2-hydroxypropyl)piperazin-1-yl)pyrimidin-5-yl)oxy)pyridin-4-yl)methyl)piperidin-4-yl)methyl)carbamate;

1-((1-((3',5'-dichloro-5-((2-(4-(2-hydroxyethyl)piperazin-1-yl)pyrimidin-5-yl)oxy)-[1,1'-biphenyl]-3-yl)methyl)piperidin-4-yl)methyl)-3-methylurea;

3-(1-((2-(3,5-dichlorophenyl)-6-((6-(4-(2-hydroxyethyl)piperazin-1-yl)pyridin-3-yl)oxy)pyridin-4-yl)methyl)piperidin-4-yl)propanoic acid;

N-((1-((2-(3-chloro-5-fluorophenyl)-6-((2-(4-(2-hydroxyethyl)piperazin-1-yl)pyrimidin-5-yl)oxy)pyridin-4-yl)methyl)piperidin-4-yl)methyl)acetamide;

3-(4-(5-((4-((4-(acetamidomethyl)piperidin-1-yl)methyl)-6-(3,5-dichlorophenyl)pyridin-2-yl)oxy)pyrimidin-2-yl)piperazin-1-yl)-2-hydroxypropanoic acid;

(R)-2-((1-((2-(3,5-dichlorophenyl)-6-((2-(4-(2-hydroxypropyl)piperazin-1-yl)pyrimidin-5-yl)oxy)pyridin-4-yl)methyl)piperidin-4-yl)oxy)acetic acid;

((1-((2-(3,5-dichlorophenyl)-6-((2-(4-methylpiperazin-1-yl)pyrimidin-5-yl)oxy)pyridin-4-yl)methyl)piperidin-4-yl)methyl)boronic acid;

(2-(4-(5-((4-((4-(acetamidomethyl)piperidin-1-yl)methyl)-6-(3,5-dichlorophenyl)pyridin-2-yl)oxy)pyrimidin-2-yl)piperazin-1-yl)ethyl)boronic acid;

((1-((2-(3,5-dichlorophenyl)-6-((2-(4-methylpiperazin-1-yl)pyrimidin-5-yl)oxy)pyridin-4-yl)methyl)piperidin-4-yl)methyl)dimethylphosphine oxide;

(1R,7S,8r)-4-((2-(3,5-dichlorophenyl)-6-((2-(4-methylpiperazin-1-yl)pyrimidin-5-yl)oxy)pyridin-4-yl)methyl)-4-azabicyclo[5.1.0]octane-8-carboxylic acid;

((1-((2-(3,5-dichlorophenyl)-6-((2-(4-methyl-1,4-diazepan-1-yl)pyrimidin-5-yl)oxy)pyridin-4-yl)methyl)piperidin-4-yl)methyl)boronic acid;

(2-(1-((2-(3,5-dichlorophenyl)-6-((2-(4-methylpiperazin-1-yl)pyrimidin-5-yl)oxy)pyridin-4-yl)methyl)piperidin-4-yl)ethyl)boronic acid;

(1-((2-(3,5-dichlorophenyl)-6-((6-(4-methylpiperazin-1-yl)pyridin-3-yl)oxy)pyridin-4-yl)methyl)piperidin-4-yl)methyl acetylcarbamate;

N-1-((1-((2-(3,5-dichlorophenyl)-6-((2-(4-methylpiperazin-1-yl)pyrimidin-5-yl)oxy)pyridin-4-yl)methyl)piperidin-4-yl)methyl)-N'-methoxylcarbonylurea;

N-(((1-((2-(3,5-dichlorophenyl)-6-((2-(4-methylpiperazin-1-yl)pyrimidin-5-yl)oxy)pyridin-4-yl)methyl)piperidin-4-yl)methyl)carbamoyl)methanesulfonamide;

N-(((1-((2-(3,5-dichlorophenyl)-6-((2-(4-methylpiperazin-1-yl)pyrimidin-5-yl)oxy)pyridin-4-yl)methyl)piperidin-4-yl)methyl)carbamoyl)acetamide;

N-((1-((2-(3,5-dichlorophenyl)-6-((2-(4-methylpiperazin-1-yl)pyrimidin-5-yl)oxy)pyridin-4-yl)methyl)piperidin-4-yl)carbamoyl)methanesulfonamide;

1-(1-((2-(3,5-dichlorophenyl)-6-((2-(4-methylpiperazin-1-yl)pyrimidin-5-yl)oxy)pyridin-4-yl)methyl)piperidin-4-yl)urea;

(S)-(4-((2-(3,5-dichlorophenyl)-6-((2-(4-methylpiperazin-1-yl)pyrimidin-5-yl)oxy)pyridin-4-yl)methyl)-1,4-oxazepan-7-yl)methanol;

(1-((2-(3,5-dichlorophenyl)-6-((2-(4-methylpiperazin-1-yl)pyrimidin-5-yl)oxy)pyridin-4-yl)methyl)piperidin-4-yl)dimethylphosphine oxide;

2-(1-((2-(3,5-dichlorophenyl)-6-((2-(4-methylpiperazin-1-yl)pyrimidin-5-yl)amino)pyridin-4-yl)methyl)piperidin-4-yl)acetic acid;

2-(1-((6-(3,5-dichlorophenyl)-3-methyl-2-((5-(4-methylpiperazin-1-yl)pyrazin-2-yl)oxy)pyridin-4-yl)methyl)piperidin-4-yl)acetic acid;

2-(1-((2-((2-(1,4-diazabicyclo[3.2.1]octan-4-yl)pyrimidin-5-yl)oxy)-6-(3,5-dichlorophenyl)pyridin-4-yl)methyl)piperidin-4-yl)acetic acid;

N-((1-((2-((2-(3,8-diazabicyclo[3.2.1]octan-3-yl)pyrimidin-5-yl)oxy)-6-(3,5-dichlorophenyl)pyridin-4-yl)methyl)piperidin-4-yl)methyl)acetamide;

methyl ((1-((2-((2-(1,4-diazabicyclo[3.2.1]octan-4-yl)pyrimidin-5-yl)oxy)-6-(3,5-dichlorophenyl)pyridin-4-yl)methyl)piperidin-4-yl)methyl)carbamate;

(1R,7S,8r)-4-((2-((2-(1,4-diazabicyclo[3.2.1]octan-4-yl)pyrimidin-5-yl)oxy)-6-(3,5-dichlorophenyl)pyridin-4-yl)methyl)-4-azabicyclo[5.1.0]octane-8-carboxylic acid;

4-(5-((6-(3,5-dichlorophenyl)-4-((4-fluoropiperidin-1-yl)methyl)pyridin-2-yl)oxy)pyrimidin-2-yl)-1,4-diazabicyclo[3.2.1]octane;

2-(1-((2-(3,5-dichlorophenyl)-6-((5-(4-methylpiperazin-1-yl)pyrazin-2-yl)oxy)pyridin-4-yl)methyl)piperidin-4-yl)acetic acid;

2-(1-((2-(3,5-dichlorophenyl)-6-((5-(4-methyl-1,4-diazepan-1-yl)pyrazin-2-yl)oxy)pyridin-4-yl)methyl)piperidin-4-yl)acetic acid;

4-(4-(5-((6-(3,5-dichlorophenyl)-4-((4-(2-hydroxyethyl)piperidin-1-yl)methyl)pyridin-2-yl)oxy)pyrazin-2-yl)piperazin-1-yl)-2-methylbutanoic acid;

2-(1-((2-(3,5-dichlorophenyl)-6-((5-(piperazin-1-yl)pyrazin-2-yl)oxy)pyridin-4-yl)methyl)piperidin-4-yl)ethanol;

2-(1-((2-(3,5-dichlorophenyl)-6-((5-(4-(2-hydroxy-2-methylpropyl)piperazin-1-yl)pyrazin-2-yl)oxy)pyridin-4-yl)methyl)piperidin-4-yl)acetic acid;

2-(1-((2-((6-(1,4-diazabicyclo[3.2.1]octan-4-yl)pyridazin-3-yl)oxy)-6-(3,5-dichlorophenyl)pyridin-4-yl)methyl)piperidin-4-yl)acetic acid;

2-(1-((2-(3,5-dichlorophenyl)-6-((5-(4-ethyl-1,4-diazepan-1-yl)pyrazin-2-yl)oxy)pyridin-4-yl)methyl)piperidin-4-yl)acetic acid;

2-(1-((2-(3,5-dichlorophenyl)-6-((5-((1S,4S)-5-methyl-2,5-diazabicyclo[2.2.1]heptan-2-yl)pyrazin-2-yl)oxy)pyridin-4-yl)methyl)piperidin-4-yl)acetic acid;

2-(1-((2-(3,5-dichlorophenyl)-6-((5-(4-isopropylpiperazin-1-yl)pyrazin-2-yl)oxy)pyridin-4-yl)methyl)piperidin-4-yl)acetic acid;

2-(1-((2-((5-(1,4-diazabicyclo[3.2.1]octan-4-yl)pyrazin-2-yl)oxy)-6-(3,5-dichlorophenyl)pyridin-4-yl)methyl)piperidin-4-yl)acetic acid;

2-(1-((2-(3,5-dichlorophenyl)-6-((5-(4-(3-hydroxybutyl)piperazin-1-yl)pyrazin-2-yl)oxy)pyridin-4-yl)methyl)piperidin-4-yl)acetic acid;

2-(1-((2-(3,5-dichlorophenyl)-6-((5-(4-methylpiperazin-1-yl)pyrazin-2-yl)oxy)pyridin-4-yl)methyl)piperidin-4-yl)ethanol;

3-(1-((2-(3,5-dichlorophenyl)-6-((5-(4-methyl-1,4-diazepan-1-yl)pyrazin-2-yl)oxy)pyridin-4-yl)methyl)piperidin-4-yl)-2-methylpropanoic acid;

2-(1-((2-(3,5-dichlorophenyl)-6-((5-(6-methyl-3,6-diazabicyclo[3.1.1]heptan-3-yl)pyrazin-2-yl)oxy)pyridin-4-yl)methyl)piperidin-4-yl)acetic acid;

1-((1-((2-(3,5-dichlorophenyl)-6-((5-(4-methylpiperazin-1-yl)pyrazin-2-yl)oxy)pyridin-4-yl)methyl)piperidin-4-yl)oxy)cyclopropanecarboxylic acid;

2-(1-((2-(3,5-dichlorophenyl)-6-((5-(4-(3-(methylsulfonyl)propyl)piperazin-1-yl)pyrazin-2-yl)oxy)pyridin-4-yl)methyl)piperidin-4-yl)acetic acid;

2-(1-((2-(3,5-dichlorophenyl)-6-((6-(4-ethyl-1,4-diazepan-1-yl)pyridazin-3-yl)oxy)pyridin-4-yl)methyl)piperidin-4-yl)acetic acid;

2-(1-((2-(3,5-dichlorophenyl)-6-((6-(4-methyl-1,4-diazepan-1-yl)pyridazin-3-yl)oxy)pyridin-4-yl)methyl)piperidin-4-yl)acetic acid;

2-(1-((2-(3,5-dichlorophenyl)-6-((6-((1S,4S)-5-methyl-2,5-diazabicyclo[2.2.1]heptan-2-yl)pyridazin-3-yl)oxy)pyridin-4-yl)methyl)piperidin-4-yl)acetic acid;

2-(1-((2-(3,5-dichlorophenyl)-6-((6-(4-ethylpiperazin-1-yl)pyridazin-3-yl)oxy)pyridin-4-yl)methyl)piperidin-4-yl)acetic acid;

2-(1-((2-(3,5-dichlorophenyl)-6-((6-(4-methylpiperazin-1-yl)pyridazin-3-yl)oxy)pyridin-4-yl)methyl)piperidin-4-yl)acetic acid;

2-(1-((2-(3,5-dichlorophenyl)-6-((6-(4-methylpiperazin-1-yl)pyridazin-3-yl)oxy)pyridin-4-yl)methyl)piperidin-4-yl)ethanol;

(1R,7S,8r)-4-((2-(3,5-dichlorophenyl)-6-((6-(4-methylpiperazin-1-yl)pyridazin-3-yl)oxy)pyridin-4-yl)methyl)-4-azabicyclo[5.1.0]octane-8-carboxylic acid;

(1R,7S,8r)-4-((2-(3,5-dichlorophenyl)-6-((6-(4-methyl-1,4-diazepan-1-yl)pyridazin-3-yl)oxy)pyridin-4-yl)methyl)-4-azabicyclo[5.1.0]octane-8-carboxylic acid;

3-(4-(6-((4-((4-(acetamidomethyl)piperidin-1-yl)methyl)-6-(3,5-dichlorophenyl)pyridin-2-yl)oxy)pyridazin-3-yl)piperazin-1-yl)-2-methylpropanoic acid;

(R)-3-(1-((2-(3,5-dichlorophenyl)-6-((6-(4-methylpiperazin-1-yl)pyridazin-3-yl)oxy)pyridin-4-yl)methyl)piperidin-4-yl)-2-methylpropanoic acid;

(S)-3-(1-((2-(3,5-dichlorophenyl)-6-((6-(4-methylpiperazin-1-yl)pyridazin-3-yl)oxy)pyridin-4-yl)methyl)piperidin-4-yl)-2-methylpropanoic acid;

2-(1-((2-(3,5-dichlorophenyl)-6-((6-((1S,4S)-5-ethyl-2,5-diazabicyclo[2.2.1]heptan-2-yl)pyridazin-3-yl)oxy)pyridin-4-yl)methyl)piperidin-4-yl)acetic acid;

3-(4-(5-((4-(((1R,7S,8r)-8-acetamido-4-azabicyclo[5.1.0]octan-4-yl)methyl)-6-(3,5-dichlorophenyl)pyridin-2-yl)oxy)pyrimidin-2-yl)piperazin-1-yl)propanoic acid;

methyl 4-(4-(5-((4-((4-(acetamidomethyl)piperidin-1-yl)methyl)-6-(3,5-dichlorophenyl)pyridin-2-yl)oxy)pyrimidin-2-yl)piperazin-1-yl)-2-methylbutanoate;

4-(4-(5-((4-((4-(acetamidomethyl)piperidin-1-yl)methyl)-6-(3,5-dichlorophenyl)pyridin-2-yl)oxy)pyrimidin-2-yl)piperazin-1-yl)-2-methylbutanoic acid;

4-(4-(5-((4-((4-(acetamidomethyl)piperidin-1-yl)methyl)-6-(3,5-dichlorophenyl)pyridin-2-yl)oxy)pyrimidin-2-yl)piperazin-1-yl)-2,2-dimethylbutanoic acid;

2-(1-((6-(3,5-dichlorophenyl)-3-methyl-2-((6-(4-methylpiperazin-1-yl)pyridazin-3-yl)oxy)pyridin-4-yl)methyl)piperidin-4-yl)acetic acid;

N-((1-((2-(3-chloro-5-fluorophenyl)-6-((2-(4-(4-(methylsulfonyl)butan-2-yl)piperazin-1-yl)pyrimidin-5-yl)oxy)pyridin-4-yl)methyl)piperidin-4-yl)methyl)acetamide;

1-((1-((2-(3-chloro-5-fluorophenyl)-6-((2-(4-(4-(methylsulfonyl)butan-2-yl)piperazin-1-yl)pyrimidin-5-yl)oxy)pyridin-4-yl)methyl)piperidin-4-yl)methyl)-3-methylurea;

2-(1-((2-(3-chloro-5-fluorophenyl)-6-((2-(4-methyl-1,4-diazepan-1-yl)pyrimidin-5-yl)oxy)pyridin-4-yl)methyl)piperidin-4-yl)acetic acid;

2-(1-((2-(3,5-dichlorophenyl)-6-(isopropyl(2-(4-methylpiperazin-1-yl)pyrimidin-5-yl)amino)pyridin-4-yl)methyl)piperidin-4-yl)acetic acid;

2-(1-((3',5'-dichloro-4-fluoro-5-((2-(4-methylpiperazin-1-yl)pyrimidin-5-yl)oxy)-[1,1'-biphenyl]-3-yl)methyl)piperidin-4-yl)acetic acid;

2-(1-((6-(3,5-dichlorophenyl)-3-fluoro-2-((6-(4-methylpiperazin-1-yl)pyridin-3-yl)oxy)pyridin-4-yl)methyl)piperidin-4-yl)acetic acid;

2-(1-((6-(3,5-dichlorophenyl)-3-fluoro-2-((2-(8-methyl-3,8-diazabicyclo[3.2.1]octan-3-yl)pyrimidin-5-yl)oxy)pyridin-4-yl)methyl)piperidin-4-yl)acetic acid;

2-(1-((6-(3,5-dichlorophenyl)-3-fluoro-2-((2-(4-methylpiperazin-1-yl)pyrimidin-5-yl)oxy)pyridin-4-yl)methyl)piperidin-4-yl)acetic acid;

2-(1-((6-(3,5-dichlorophenyl)-3-fluoro-2-((4-methyl-2-(4-methylpiperazin-1-yl)pyrimidin-5-yl)oxy)pyridin-4-yl)methyl)piperidin-4-yl)acetic acid;

4-(4-(5-((4-((4-(acetamidomethyl)piperidin-1-yl)methyl)-6-(3,5-dichlorophenyl)-3-fluoropyridin-2-yl)oxy)pyrimidin-2-yl)piperazin-1-yl)-2-methylbutanoic acid;

2-(1-((2-((2-(3,8-diazabicyclo[3.2.1]octan-3-yl)pyrimidin-5-yl)oxy)-6-(3,5-dichlorophenyl)-3-fluoropyridin-4-yl)methyl)piperidin-4-yl)acetic acid;

2-(1-((6-(3,5-dichlorophenyl)-3-fluoro-2-((2-methyl-6-(4-methylpiperazin-1-yl)pyridin-3-yl)oxy)pyridin-4-yl)methyl)piperidin-4-yl)acetic acid;

2-(1-((6-(3,5-dichlorophenyl)-3-fluoro-2-((6-(4-methylpiperazin-1-yl)pyridazin-3-yl)oxy)pyridin-4-yl)methyl)piperidin-4-yl)acetic acid;

methyl 3-(4-(5-((4-((4-(acetamidomethyl)piperidin-1-yl)methyl)-6-(3,5-dichlorophenyl)pyridin-2-yl)oxy)pyridin-2-yl)piperazin-1-yl)propanoate;

2-(1-((6-(3,5-dichlorophenyl)-3-methyl-2-((6-(4-methylpiperazin-1-yl)pyridin-3-yl)oxy)pyridin-4-yl)methyl)piperidin-4-yl)acetic acid;

2-(1-((2-((2-(4-((1H-1,2,3-triazol-5-yl)methyl)piperazin-1-yl)pyrimidin-5-yl)oxy)-6-(3,5-dichlorophenyl)pyridin-4-yl)methyl)piperidin-4-yl)acetic acid;

2-(1-((2-(3,5-dichlorophenyl)-6-(methyl(2-(4-methylpiperazin-1-yl)pyrimidin-5-yl)amino)pyridin-4-yl)methyl)piperidin-4-yl)acetic acid;

2-(1-((2-(3,5-dichlorophenyl)-6-(ethyl(2-(4-methylpiperazin-1-yl)pyrimidin-5-yl)amino)pyridin-4-yl)methyl)piperidin-4-yl)acetic acid;

2-(1-((6-(3,5-dichlorophenyl)-3-fluoro-2-((5-(4-methylpiperazin-1-yl)pyrazin-2-yl)oxy)pyridin-4-yl)methyl)piperidin-4-yl)acetic acid;

3-(4-(5-((4-((4-(acetamidomethyl)piperidin-1-yl)methyl)-6-(3,5-dichlorophenyl)pyridin-2-yl)oxy)pyrazin-2-yl)piperazin-1-yl)propanamide;

4-(4-(5-((6-(3,5-dichlorophenyl)-4-((4-(propionamidomethyl)piperidin-1-yl)methyl)pyridin-2-yl)oxy)pyrazin-2-yl)piperazin-1-yl)-2-methylbutanoic acid;

N-((1-((2-(3,5-dichlorophenyl)-6-((5-(4-(1-hydroxypropan-2-yl)piperazin-1-yl)pyrazin-2-yl)oxy)pyridin-4-yl)methyl)piperidin-4-yl)methyl)acetamide;

1-((1-((2-(3,5-dichlorophenyl)-6-((5-(4-methylpiperazin-1-yl)pyrazin-2-yl)oxy)pyridin-4-yl)methyl)piperidin-4-yl)methyl)-3-methylurea;

methyl ((1-((2-(3,5-dichlorophenyl)-6-((5-(4-methylpiperazin-1-yl)pyrazin-2-yl)oxy)pyridin-4-yl)methyl)piperidin-4-yl)methyl)carbamate;

4-(4-(5-((4-((4-(acetamidomethyl)piperidin-1-yl)methyl)-6-(3,5-dichlorophenyl)pyridin-2-yl)oxy)pyrazin-2-yl)piperazin-1-yl)-2-methylbutanoic acid;

(1R,7S,8r)-4-((2-(3,5-dichlorophenyl)-6-((2-(4-methyl-1,4-diazepan-1-yl)pyrimidin-5-yl)oxy)pyridin-4-yl)methyl)-4-azabicyclo[5.1.0]octane-8-carboxylic acid;

2-(1-((2-(3,5-dichlorophenyl)-6-((2-(8-methyl-3,8-diazabicyclo[3.2.1]octan-3-yl)pyrimidin-5-yl)oxy)pyridin-4-yl)methyl)piperidin-4-yl)acetic acid; or

2-(1-((2-(3,5-dichlorophenyl)-6-((2-(6-fluoro-1,4-diazepan-1-yl)pyrimidin-5-yl)oxy)pyridin-4-yl)methyl)piperidin-4-yl)acetic acid;

or a pharmaceutically acceptable salt thereof.

11. A pharmaceutical composition comprising the compound or pharmaceutically acceptable salt thereof according to any one of claims 1-10 and a pharmaceutically acceptable excipient.

12. Use of the compound or pharmaceutically acceptable salt according to any one of claims 1-10 or the pharmaceutical composition according to claim 11 in the manufacture of a medicament for treating pulmonary fibrosis in a human in need thereof, wherein a therapeutically effective amount of the compound or pharmaceutically acceptable salt thereof according to any one of claims 1-10 or the pharmaceutical composition according to claim 11 is to be administered to the human.

13. The compound or pharmaceutically acceptable salt thereof according to any one of claims 1-10 for use in therapy.

14. Use of the compound or pharmaceutically acceptable salt thereof according to any one of claims 1-10 in the manufacture of a medicament for the treatment of pulmonary fibrosis.

15. A compound of claim 1 which is: N-((1-((2-(3,5-Dichlorophenyl)-6-((6-(piperazin-1-yl)pyridin-3-yl)oxy) pyrimidin-4-yl)methyl) piperidin-4-yl)methyl)acetamide.