(12) INTERNATIONAL APPLICATION PUBLISHED UNDER THE PATENT COOPERATION TREATY (PCT)

(19) World Intellectual Property Organization
International Bureau

(43) International Publication Date
27 September 2007 (27.09.2007)

PCT

(10) International Publication Number
WO 2007/107470 A3

(51) International Patent Classification:
C07D 231/12 (2006.01) *C07D 403/04* (2006.01)
C07D 231/16 (2006.01) *C07D 407/14* (2006.01)
C07D 231/38 (2006.01) *C07D 413/04* (2006.01)
C07D 401/04 (2006.01) *C07D 417/04* (2006.01)

(21) International Application Number:
PCT/EP2007/052269

(22) International Filing Date: 12 March 2007 (12.03.2007)

(25) Filing Language: English

(26) Publication Language: English

(30) Priority Data:
60/784,831 22 March 2006 (22.03.2006) US
60/875,274 15 December 2006 (15.12.2006) US

(71) Applicant *(for all designated States except US)*: **F. HOFFMANN-LA ROCHE AG** [CH/CH]; Grenzacherstrasse 124, CH-4070 Basel (CH).

(72) Inventors; and

(75) Inventors/Applicants *(for US only)*: **ANDERSON, Kevin William** [US/US]; 21 Rushmore Drive, Florham Park, New Jersey 07932 (US). **FOTOUHI, Nader** [FR/US]; 3 Conking Street, Basking Ridge, New Jersey 07920 (US). **GILLESPIE, Paul** [GB/US]; 739 Tamaques Way, Westfield, New Jersey 07090 (US). **GOODNOW, Robert Alan Jr.** [US/US]; 799 Long Hill Road, Morris County, Gillette, New Jersey 07933 (US). **GUERTIN, Kevin Richard** [US/US]; 14 Wedgewood Drive, Apt.20, Verona, New Jersey 07044 (US). **HAYNES, Nancy-Ellen** [US/US]; 508 Linden Place, Cranford, New Jersey 07016 (US). **MYERS, Michael Paul** [US/US]; 24 Candlelight Road, Ramsey, New Jersey 07446 (US). **PIETRANICO-COLE, Sherrie Lynn** [US/US]; 19 Van Breemen Court, Montclair, New Jersey 07043 (US). **QI, Lida** [US/US]; 222 Christie Street, Apt.3E, Leonia, New Jersey 07605 (US). **ROSSMAN, Pamela Loreen** [US/US]; 82 Oakley Terrace, Nutley, New Jersey 07110 (US). **SCOTT, Nathan Robert** [US/US]; 30 Symington Avenue, Livingston, New Jersey 07039 (US). **THAKKAR, Kshitij Chhabilbhai** [US/US]; 167 Knollwood Terrace, Clifton, New Jersey 07012 (US). **TILLEY, Jefferson Wright** [US/US]; 19 Evergreen Drive, North Caldwell, New Jersey 07006 (US). **ZHANG, Qiang** [CN/US]; 130 New Road, Apt.H4, Parsippany, New Jersey 07054 (US).

(74) Agent: **WASCHBUESCH, Klaus**; Grenzacherstrasse 124, CH-4070 Basel (CH).

(81) Designated States *(unless otherwise indicated, for every kind of national protection available)*: AE, AG, AL, AM, AT, AU, AZ, BA, BB, BG, BR, BW, BY, BZ, CA, CH, CN, CO, CR, CU, CZ, DE, DK, DM, DZ, EC, EE, EG, ES, FI, GB, GD, GE, GH, GM, GT, HN, HR, HU, ID, IL, IN, IS, JP, KE, KG, KM, KN, KP, KR, KZ, LA, LC, LK, LR, LS, LT, LU, LY, MA, MD, MG, MK, MN, MW, MX, MY, MZ, NA, NG, NI, NO, NZ, OM, PG, PH, PL, PT, RO, RS, RU, SC, SD, SE, SG, SK, SL, SM, SV, SY, TJ, TM, TN, TR, TT, TZ, UA, UG, US, UZ, VC, VN, ZA, ZM, ZW.

(84) Designated States *(unless otherwise indicated, for every kind of regional protection available)*: ARIPO (BW, GH, GM, KE, LS, MW, MZ, NA, SD, SL, SZ, TZ, UG, ZM, ZW), Eurasian (AM, AZ, BY, KG, KZ, MD, RU, TJ, TM), European (AT, BE, BG, CH, CY, CZ, DE, DK, EE, ES, FI, FR, GB, GR, HU, IE, IS, IT, LT, LU, LV, MC, MT, NL, PL, PT, RO, SE, SI, SK, TR), OAPI (BF, BJ, CF, CG, CI, CM, GA, GN, GQ, GW, ML, MR, NE, SN, TD, TG).

Published:
— *with international search report*
— *before the expiration of the time limit for amending the claims and to be republished in the event of receipt of amendments*

(88) Date of publication of the international search report:
8 November 2007

For two-letter codes and other abbreviations, refer to the "Guidance Notes on Codes and Abbreviations" appearing at the beginning of each regular issue of the PCT Gazette.

(54) Title: PYRAZOLES AS 11-BETA-HSD-1

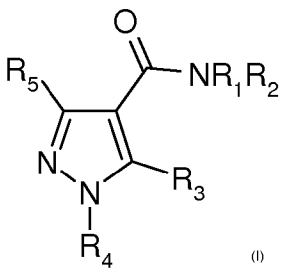

(I)

(57) Abstract: Provided herein are compounds of the formula (I) as well as pharmaceutically acceptable salts thereof, wherein the substituents are as those disclosed in the specification. These compounds, and the pharmaceutical compositions containing them, are useful for the treatment of diseases such as, for example, type II diabetes mellitus and metabolic syndrome.

WO 2007/107470 A3