(12) INTERNATIONAL APPLICATION PUBLISHED UNDER THE PATENT COOPERATION TREATY (PCT)

(19) World Intellectual Property Organization
International Bureau

(43) International Publication Date
15 February 2007 (15.02.2007)

PCT

(10) International Publication Number
WO 2007/017143 A1

(51) International Patent Classification:
C07D 471/04 (2006.01) *A61P 35/00* (2006.01)
A61K 31/4353 (2006.01)

(21) International Application Number:
PCT/EP2006/007478

(22) International Filing Date: 28 July 2006 (28.07.2006)

(25) Filing Language: English

(26) Publication Language: English

(30) Priority Data:
05016607.3 29 July 2005 (29.07.2005) EP

(71) Applicant *(for all designated States except US)*: **F. HOFFMANN-LA ROCHE AG** [CH/CH]; Grenzacherstrasse 124, CH-4070 Basel (CH).

(72) Inventors; and

(75) Inventors/Applicants *(for US only)*: **ENGH, Richard** [US/DE]; Herbststrasse 4, 82234 Wessling (DE). **HERTENBERGER, Hubert** [DE/DE]; Muenchener Strasse 37a, 82362 Weilheim (DE). **HONOLD, Konrad** [DE/DE]; Suedstrasse 24, 82377 Penzberg (DE). **MASJOST, Birgit** [DE/CH]; St. Alban-Vorstadt 98, CH-4052 Basel (CH). **RUEGER, Petra** [DE/DE]; Auf der Leiten 4, 82377 Penzberg (DE). **SCHAEFER, Wolfgang** [DE/DE]; Tannhaeuserring 190, 68199 Mannheim (DE). **SCHEIBLICH, Stefan** [DE/DE]; Heimgartenstrasse 8a, 82377 Penzberg (DE). **SCHWAIGER, Manfred** [DE/DE]; Inkofener Strasse 9, 85368 Wang-Bergen (DE).

(74) Agent: **SCHREINER, Siegfried**; Roche Diagnostics GmbH, Patent Department (TR-E), Postfach 11 52, 82372 Penzberg (DE).

(81) Designated States *(unless otherwise indicated, for every kind of national protection available)*: AE, AG, AL, AM, AT, AU, AZ, BA, BB, BG, BR, BW, BY, BZ, CA, CH, CN, CO, CR, CU, CZ, DE, DK, DM, DZ, EC, EE, EG, ES, FI, GB, GD, GE, GH, GM, HN, HR, HU, ID, IL, IN, IS, JP, KE, KG, KM, KN, KP, KR, KZ, LA, LC, LK, LR, LS, LT, LU, LV, LY, MA, MD, MG, MK, MN, MW, MX, MZ, NA, NG, NI, NO, NZ, OM, PG, PH, PL, PT, RO, RS, RU, SC, SD, SE, SG, SK, SL, SM, SY, TJ, TM, TN, TR, TT, TZ, UA, UG, US, UZ, VC, VN, ZA, ZM, ZW.

(84) Designated States *(unless otherwise indicated, for every kind of regional protection available)*: ARIPO (BW, GH, GM, KE, LS, MW, MZ, NA, SD, SL, SZ, TZ, UG, ZM, ZW), Eurasian (AM, AZ, BY, KG, KZ, MD, RU, TJ, TM), European (AT, BE, BG, CH, CY, CZ, DE, DK, EE, ES, FI, FR, GB, GR, HU, IE, IS, IT, LT, LU, LV, MC, NL, PL, PT, RO, SE, SI, SK, TR), OAPI (BF, BJ, CF, CG, CI, CM, GA, GN, GQ, GW, ML, MR, NE, SN, TD, TG).

Declaration under Rule 4.17:
— *of inventorship (Rule 4.17(iv))*

Published:
— *with international search report*

For two-letter codes and other abbreviations, refer to the "Guidance Notes on Codes and Abbreviations" appearing at the beginning of each regular issue of the PCT Gazette.

(54) Title: AZABENZIMIDAZOLE DERIVATIVES, THEIR MANUFACTURE AND USE AS ANTI-CANCER AGENTS

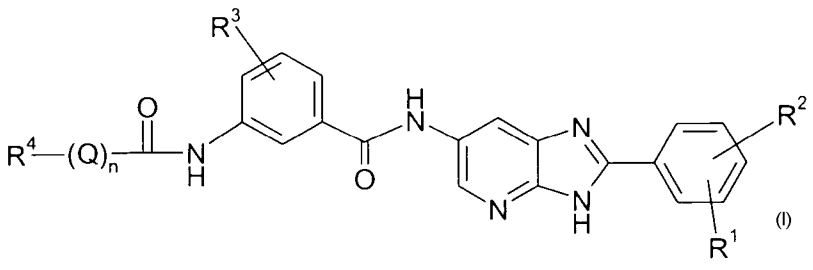

(I)

(57) Abstract: Objects of the present invention are the compounds of formula (I) their pharmaceutically acceptable salts, enantiomeric forms, diastereoisomers and racemates, the preparation of the above-mentioned compounds, pharmaceutical compositions containing them and their manufacture, as well as the use of the above-mentioned compounds in the control or prevention of illnesses such as cancer.

WO 2007/017143 A1