(12) INTERNATIONAL APPLICATION PUBLISHED UNDER THE PATENT COOPERATION TREATY (PCT)

(19) World Intellectual Property Organization
International Bureau

(43) International Publication Date
14 August 2008 (14.08.2008)

PCT

(10) International Publication Number
WO 2008/095835 A1

(51) International Patent Classification:
C07D 471/04 (2006.01) *A61P 9/00* (2006.01)
A61K 31/437 (2006.01) *A61P 25/00* (2006.01)
A61P 11/00 (2006.01) *A61P 29/00* (2006.01)
A61P 15/00 (2006.01)

(21) International Application Number:
PCT/EP2008/051076

(22) International Filing Date: 30 January 2008 (30.01.2008)

(25) Filing Language: English

(26) Publication Language: English

(30) Priority Data:
07101742.0 5 February 2007 (05.02.2007) EP

(71) Applicant *(for all designated States except US)*: **NYCOMED GMBH** [DE/DE]; Byk-Gulden-Str. 2, 78467 Konstanz (DE).

(72) Inventors; and

(75) Inventors/Applicants *(for US only)*: **WEINBRENNER, Steffen** [DE/DE]; Luzzilonweg 4, 78465 Konstanz (DE). **DUNKERN, Torsten** [DE/DE]; Kastanienweg 24, 78269 Volkertshausen (DE). **MARX, Degenhard** [DE/DE]; Obere Reute 15, 78345 Moos (DE). **SCHMIDT, Beate** [DE/DE]; Allensbacher Str. 5, 78476 Allensbach (DE). **STENGEL, Thomas** [DE/DE]; Mainaustr. 209c, 78464 Konstanz (DE). **FLOCKERZI, Dieter** [DE/DE]; Ackerweg 26, 78476 Allensbach (DE). **KAUTZ, Ulrich** [DE/DE]; Prof.-Schmider-Str. 12, 78476 Allensbach (DE). **HAUSER, Daniela** [DE/DE]; Hadumothstr. 11, 78224 Singen (DE). **DIEFENBACH, Jörg** [DE/DE]; Am Hopfenbühl 17, 78333 Stockach-Winterspüren (DE). **CHRISTIAANS, Johannes A. M.** [NL/NL]; Oostermoer 35, NL-8245 DG Lelystad (NL). **MENGE, Wiro M.P.B.** [NL/NL]; Pontanuslaan 11, NL-6821 HM Arnhem (NL).

(74) Agents: **NEELS, Solvig** et al.; Nycomed GmbH, P.O. Box 100310, 78403 Konstanz (DE).

(81) Designated States *(unless otherwise indicated, for every kind of national protection available)*: AE, AG, AL, AM, AO, AT, AU, AZ, BA, BB, BG, BH, BR, BW, BY, BZ, CA, CH, CN, CO, CR, CU, CZ, DE, DK, DM, DO, DZ, EC, EE, EG, ES, FI, GB, GD, GE, GH, GM, GT, HN, HR, HU, ID, IL, IN, IS, JP, KE, KG, KM, KN, KP, KR, KZ, LA, LC, LK, LR, LS, LT, LU, LY, MA, MD, ME, MG, MK, MN, MW, MX, MY, MZ, NA, NG, NI, NO, NZ, OM, PG, PH, PL, PT, RO, RS, RU, SC, SD, SE, SG, SK, SL, SM, SV, SY, TJ, TM, TN, TR, TT, TZ, UA, UG, US, UZ, VC, VN, ZA, ZM, ZW.

(84) Designated States *(unless otherwise indicated, for every kind of regional protection available)*: ARIPO (BW, GH, GM, KE, LS, MW, MZ, NA, SD, SL, SZ, TZ, UG, ZM, ZW), Eurasian (AM, AZ, BY, KG, KZ, MD, RU, TJ, TM), European (AT, BE, BG, CH, CY, CZ, DE, DK, EE, ES, FI, FR, GB, GR, HR, HU, IE, IS, IT, LT, LU, LV, MC, MT, NL, NO, PL, PT, RO, SE, SI, SK, TR), OAPI (BF, BJ, CF, CG, CI, CM, GA, GN, GQ, GW, ML, MR, NE, SN, TD, TG).

Declaration under Rule 4.17:
— *as to applicant's entitlement to apply for and be granted a patent (Rule 4.17(ii))*

Published:
— *with international search report*

(54) Title: 6-BENZYL-2,3,4,7-TETRAHYDRO-INDOLO [2, 3-C] QUINOLINE COMPOUNDS USEFUL AS PDE5 INHIBITORS

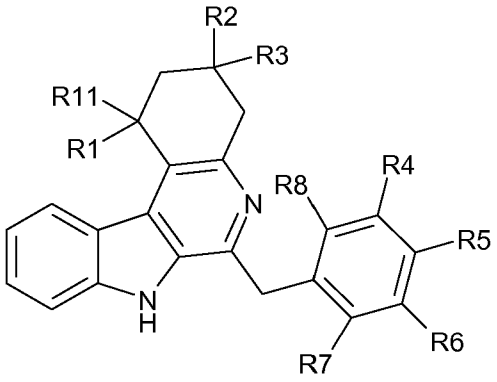

(I)

(57) Abstract: The compounds of Formula (I) wherein R1 to R8 and R11 have the meanings as given in the description, the salts thereof, the N-oxides of the compounds and the salts thereof, and the stereoisomers of the compounds, the salts, the N-oxides of the compounds and the N-oxides of the salts thereof are effective inhibitors of the type 5 phosphodiesterase.

WO 2008/095835 A1