ABSTRACT

New benzo[*b*]pyrano[3,2-*h*]acridin-7-one cinnamate compounds, a process for their preparation and pharmaceutical compositions containing them

Compounds of formula (I) :

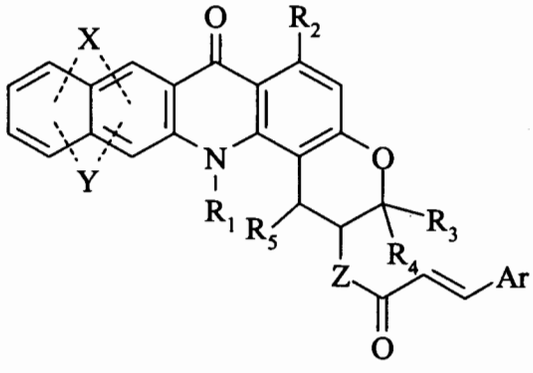

(I),

wherein :

- X and Y each represent a group selected from hydrogen, halogen, alkoxy, nitro, cyano, alkyl, alkenyl, polyhaloalkyl and $-NR_aR_b$ wherein R_a and R_b are as defined in the description,
- Z represents an oxygen atom or NR_c wherein R_c is as defined in the description,
- Ar represents aryl or heteroaryl,
- R_1 represents a hydrogen atom or an alkyl group,
- R_2 represents a group selected from a hydrogen atom, alkyl, $-OR_a$ and $-NR_aR_b$ wherein R_a and R_b are as defined in the description,
- R_3 and R_4 represent a hydrogen atom or an alkyl group,
- R_5 represents a hydrogen atom or a group of formula OR_c, NR_cR_d, $W_1–C(W_2)–U–V$, $W_1–C(W_2)–W_3–T_1$ or Z-CO-CH=CHAr wherein R_c, R_d, W_1, W_2, W_3, U, V, T, Z and Ar are as defined in the description,

their isomers, and also addition salts thereof with a pharmaceutically acceptable acid or base.

Medicaments.