## CLAIMS

**WHAT IS CLAIMED IS:**

1. A compound selected from the group consisting of:

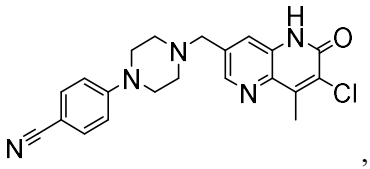
,

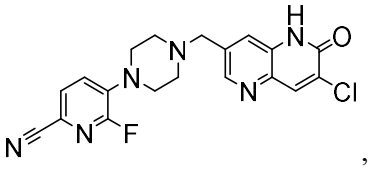
,

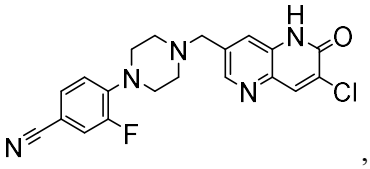
,

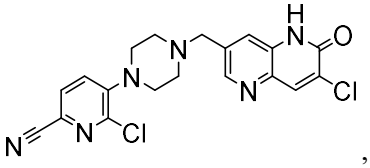
,

or a pharmaceutically acceptable salt thereof.

2. A pharmaceutical composition comprising a compound of claim 1, or a pharmaceutically acceptable salt thereof, and a pharmaceutically acceptable excipient.

3. The compound of claim 1 that is

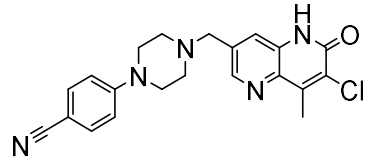

or a pharmaceutically acceptable salt thereof.

4. The compound of claim 1 that is

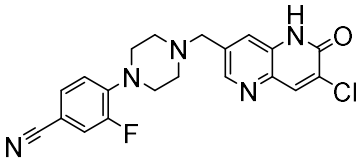

or a pharmaceutically acceptable salt thereof.

5. The compound of claim 1 that is

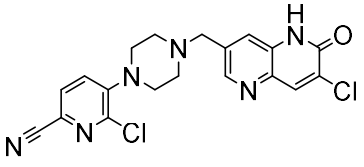

or a pharmaceutically acceptable salt thereof.