examples, the risk of developing shock, renal failure, and/or pulmonary failure is reduced.

In yet another example, the present disclosure refers to use of a compound selected from the group consisting of:

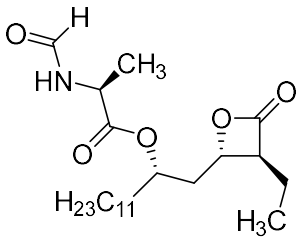

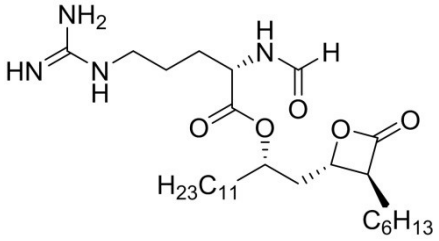

and

or a pharmaceutically acceptable salt thereof, in the manufacture of a medicament for treating acne in a subject in need thereof. Also provided herein is a method of treating acne in a subject in need thereof, the method comprising administering to the subject a therapeutically effective amount of a compound provided herein or a pharmaceutically acceptable salt thereof.

In yet a further example, the present disclosure refers to use of a compound selected from the group consisting of:

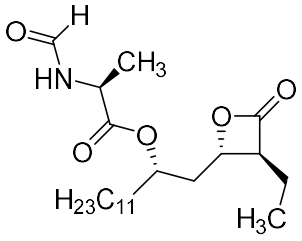

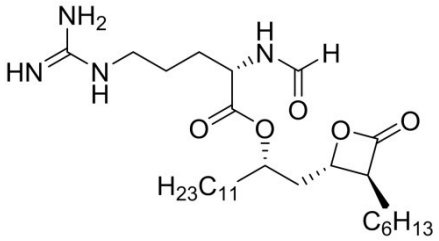

and

or a pharmaceutically acceptable salt thereof, in the manufacture of a medicament for treating sepsis in a subject in need thereof. Further provided herein is a method of treating sepsis in a subject in need thereof, the method comprising administering to the subject a therapeutically effective amount of a compound provided herein or a pharmaceutically acceptable salt thereof. In some examples, the sepsis is culture negative sepsis.

In another example, the present disclosure refers to use of a compound selected from the group consisting of:

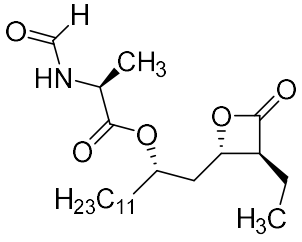

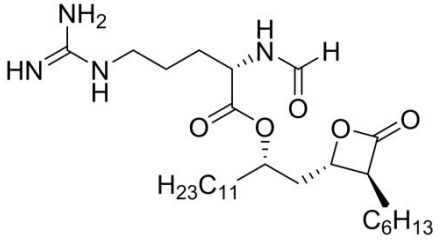

and

or a pharmaceutically acceptable salt thereof, in the manufacture of a medicament for treating burns in a subject in need thereof. This disclosure also provides methods of treating burns in a subject in need thereof, the method comprising administering to the subject a therapeutically effective amount of a compound provided herein or a pharmaceutically acceptable salt thereof.

In another example, the present disclosure refers to use of a compound selected from the group consisting of:

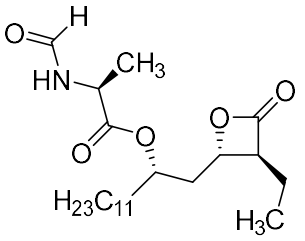

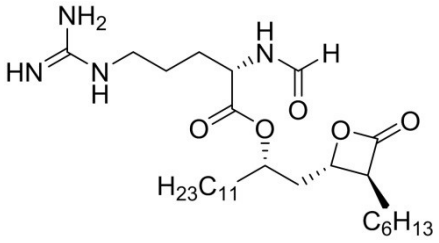

and

or a pharmaceutically acceptable salt thereof, in the manufacture of a medicament for treating infections in a subject in need thereof. Also provided herein is a method for treating infections in a subject in need thereof, the method comprising administering to the subject a therapeutically effective amount of a compound provided herein or a pharmaceutically acceptable salt thereof. In some examples, the infection is caused by one or more organisms selected from the group consisting of *P. auregenosa*, *S. aureus*, *B. subtilis*, and *B. cepecia*.

In some of the above examples, the compound is:

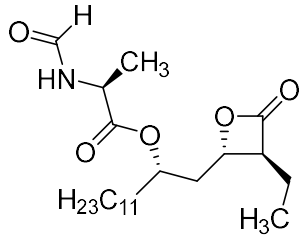

or a pharmaceutically acceptable salt thereof. In some examples, the compound is:

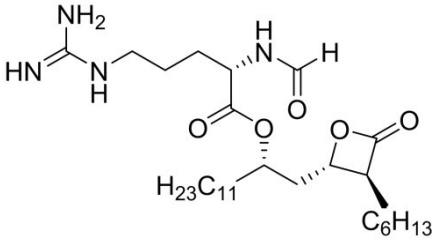

or a pharmaceutically acceptable salt thereof.

Unless otherwise defined, all technical and scientific terms used herein have the same meaning as commonly understood by one of ordinary skill in the art to

WHAT IS CLAIMED IS:

1. A compound selected from the group consisting of:

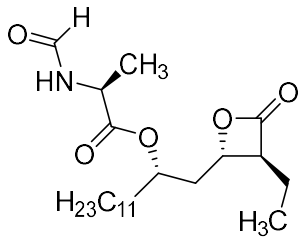

and

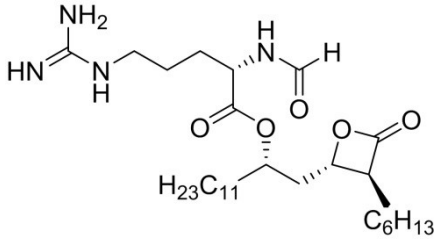

or a pharmaceutically acceptable salt thereof.

2. The compound of claim 1, wherein the compound is:

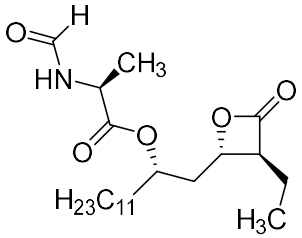

or a pharmaceutically acceptable salt thereof.

3. The compound of claim 1, wherein the compound is:

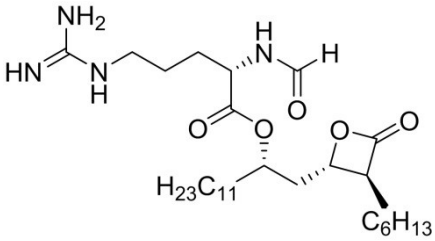

or a pharmaceutically acceptable salt thereof.

4. A pharmaceutical composition comprising a compound of any one of claims 1-3, or a pharmaceutically acceptable salt thereof, and a pharmaceutically acceptable excipient.

5. Use of a compound selected from the group consisting of:

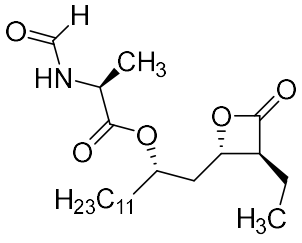

and

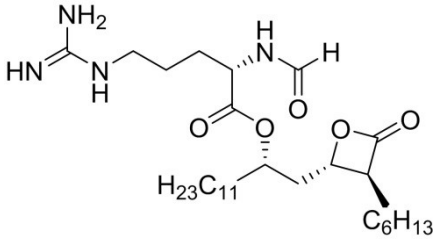

or a pharmaceutically acceptable salt thereof, in the manufacture of a medicament for treating acute pancreatitis in a subject in need thereof.

6. The use of claim 5, wherein the acute pancreatitis is severe.

7. The use of claim 5, wherein the acute pancreatitis is downgraded from severe to mild following administration.

8. The use of claim 5, wherein the subject is obese.

9. The use of claim 5, wherein the risk of developing shock is reduced.

10. The use of claim 5, wherein the risk of developing renal failure is reduced.

11. The use of claim 5, wherein the risk of developing pulmonary failure is reduced.

12. The use of any one of claims 5-11, wherein the compound is:

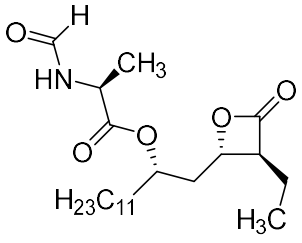

or a pharmaceutically acceptable salt thereof.

13. The use of any one of claims 5-11, wherein the compound is:

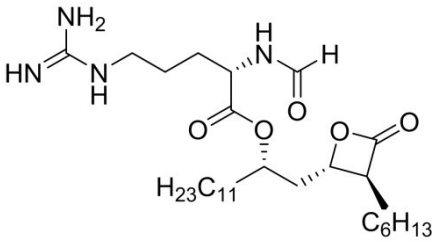

or a pharmaceutically acceptable salt thereof.