Claims

1. Compounds of formula I

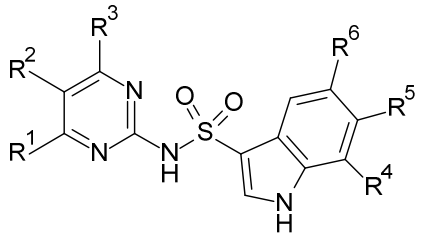

I

wherein

R^1 is alkoxy or haloalkoxy;

R^2 is halo, alkyl, alkoxy, haloalkyl, haloalkoxy, cyanoalkyl, cyanoalkoxy or cyclopropyl optional substituted with up to two substituents independently selected from cyano and halo;

R^3 is H, alkoxy or haloalkoxy;

R^5 is H, halo, alkyl, or haloalkyl;

R^6 is H or halo;

R^4 is a C-linked aryl or a C-linked heteroaryl, wherein the C-linked aryl or C-linked heteroaryl is optionally substituted by one or more substituents independently selected from alkyl, halo, and haloalkyl;

and pharmaceutically acceptable salts.

2. A compound according to claim 1, wherein R^1 is alkoxy.

3. A compound according to claim 1 or claim 2, wherein R^2 is halo, alkyl, haloalkyl, haloalkoxy, cyanoalkyl, cyanoalkoxy or cyclopropyl substituted with cyano.

4. A compound according to any of claims 1 to 3, wherein R^2 is alkyl, haloalkyl or haloalkoxy.

5. A compound according to any of claims 1 to 4, wherein R^3 is H or alkoxy.

6. A compound according to any of claims 1 to 5, wherein R^5 is alkyl, H, or halo.

7. A compound according to any of claims 1 to 6, wherein R^5 is H or halo.

8. A compound according to any of claims 1 to 7 wherein R^6 is H.

9. A compound according to any of claims 1 to 8, wherein R^4 is a C-linked aryl or a C-linked heteroaryl, wherein the C-linked aryl or C-linked heteroaryl is optionally substituted by one or more substituents independently selected from alkyl and halo.

10. A compound according to any of claims 1 to 9, wherein R^4 is selected from

i. a C-linked 6-member aryl;

ii. a C-linked 6-member heteroaryl comprising 1 to 2 nitrogen heteroatoms optionally substituted with alkyl or halo;

iii. a C-linked 5-member heteroaryl comprising 1-3 heteroatoms independently selected from N, S and O, optionally substituted with 1 to 2 substituents independently selected from alkyl and halo; and

iv. a C-linked 8-membered bicyclic heteroaryl system comprising 2 N heteroatoms.

11. A compound according to claim 1, wherein

R^1 is alkoxy;

R^2 is halo, alkyl, haloalkyl, haloalkoxy, cyanoalkyl, cyanoalkoxy or cyclopropyl substituted with cyano;

R^3 is H or alkoxy;

R^5 is H, halo, alkyl, or haloalkyl;

R^6 is H or halo;

R^4 is a C-linked aryl or a C-linked heteroaryl, wherein the C-linked aryl or C-linked heteroaryl is optionally substituted by one or more substituents independently selected from alkyl and halo;

and pharmaceutically acceptable salts.

12. A compound according to claim 1, wherein

R^1 is alkoxy;

R^2 is halo, alkyl, haloalkyl, haloalkoxy, cyanoalkyl, cyanoalkoxy or cyclopropyl substituted with cyano;

R^3 is H or alkoxy;

R^5 is H, halo, alkyl, or haloalkyl;

R^6 is H or halo;

R^4 is selected from

i. a C-linked 6-member aryl;

ii. a C-linked 6-member heteroaryl comprising 1 to 2 nitrogen heteroatoms optionally substituted with alkyl or halo;

iii. a C-linked 5-member heteroaryl comprising 1-3 heteroatoms independently selected from N, S and O, optionally substituted with 1 to 2 substituents independently selected from alkyl and halo; and

iv. a C-linked 8-membered bicyclic heteroaryl system comprising 2 N heteroatoms;

and pharmaceutically acceptable salts

13. A compound according to any of claims 1 to 12, selected from

6-chloro-N-[5-(2,2-difluoroethoxy)-4,6-dimethoxy-pyrimidin-2-yl]-7-(2-pyrimidyl)-1H-indole-3-sulfonamide;

6-chloro-N-[5-(2,2-difluoroethoxy)-4,6-dimethoxy-pyrimidin-2-yl]-7-oxazol-2-yl-1H-indole-3-sulfonamide;

6-chloro-N-[5-(2,2-difluoroethyl)-4,6-dimethoxy-pyrimidin-2-yl]-7-(2-pyrimidyl)-1H-indole-3-sulfonamide;

6-chloro-N-[5-(2,2-difluoroethoxy)-4,6-dimethoxy-pyrimidin-2-yl]-7-pyridazin-3-yl-1H-indole-3-sulfonamide;

N-[5-(2,2-difluoroethyl)-4,6-dimethoxy-pyrimidin-2-yl]-7-(1-methylimidazol-2-yl)-1H-indole-3-sulfonamide;

6-chloro-N-[5-(2,2-difluoroethyl)-4,6-dimethoxy-pyrimidin-2-yl]-7-pyridazin-3-yl-1H-indole-3-sulfonamide;

N-[5-(2,2-difluoroethoxy)-4,6-dimethoxy-pyrimidin-2-yl]-7-(1-methylimidazol-2-yl)-1H-indole-3-sulfonamide;

6-chloro-N-[5-(2,2-difluoroethoxy)-4,6-dimethoxy-pyrimidin-2-yl]-7-(1-methylimidazol-2-yl)-1H-indole-3-sulfonamide;

N-[5-(2,2-difluoroethoxy)-4,6-dimethoxy-pyrimidin-2-yl]-6-fluoro-7-(1-methylimidazol-2-yl)-1H-indole-3-sulfonamide;

N-[5-(2,2-difluoroethyl)-4,6-dimethoxy-pyrimidin-2-yl]-6-fluoro-7-(1-methylimidazol-2-yl)-1H-indole-3-sulfonamide;

N-[5-(2,2-difluoroethyl)-4,6-dimethoxy-pyrimidin-2-yl]-7-pyridazin-3-yl-1H-indole-3-sulfonamide;

N-[5-(2,2-difluoroethoxy)-4,6-dimethoxy-pyrimidin-2-yl]-7-pyridazin-3-yl-1H-indole-3-sulfonamide;

N-[5-(2,2-difluoroethoxy)-4,6-dimethoxy-pyrimidin-2-yl]-7-(4-methylpyridazin-3-yl)-1H-indole-3-sulfonamide;

6-chloro-N-[5-(2,2-difluoroethoxy)-4,6-dimethoxy-pyrimidin-2-yl]-7-oxazol-4-yl-1H-indole-3-sulfonamide;

6-chloro-N-[5-(2,2-difluoroethyl)-4,6-dimethoxy-pyrimidin-2-yl]-7-pyrazin-2-yl-1H-indole-3-sulfonamide;

6-chloro-N-[5-(2,2-difluoroethoxy)-4,6-dimethoxy-pyrimidin-2-yl]-7-pyrazin-2-yl-1H-indole-3-sulfonamide;

N-[5-(2,2-difluoroethyl)-4,6-dimethoxy-pyrimidin-2-yl]-7-(2-pyrimidyl)-1H-indole-3-sulfonamide;

6-chloro-N-[5-(2,2-difluoroethyl)-4,6-dimethoxy-pyrimidin-2-yl]-7-(2-pyridyl)-1H-indole-3-sulfonamide;

6-chloro-N-[5-(2,2-difluoroethoxy)-4,6-dimethoxy-pyrimidin-2-yl]-7-(2-pyridyl)-1H-indole-3-sulfonamide;

6-chloro-N-[5-(difluoromethoxy)-4,6-dimethoxy-pyrimidin-2-yl]-7-pyrazin-2-yl-1H-indole-3-sulfonamide;

6-chloro-N-[5-(2-fluoroethoxy)-4,6-dimethoxy-pyrimidin-2-yl]-7-pyrazin-2-yl-1H-indole-3-sulfonamide;

6-chloro-N-[5-(2-fluoroethoxy)-4,6-dimethoxy-pyrimidin-2-yl]-7-(2-pyrimidyl)-1H-indole-3-sulfonamide;

6-chloro-N-[5-(difluoromethoxy)-4,6-dimethoxy-pyrimidin-2-yl]-7-(2-pyrimidyl)-1H-indole-3-sulfonamide;

6-chloro-N-[5-(2-cyanocyclopropyl)-4,6-dimethoxy-pyrimidin-2-yl]-7-(2-pyrimidyl)-1H-indole-3-sulfonamide;

N-[5-(2,2-difluoroethyl)-4,6-dimethoxy-pyrimidin-2-yl]-7-pyrazin-2-yl-1H-indole-3-sulfonamide;

N-[5-(2,2-difluoroethoxy)-4,6-dimethoxy-pyrimidin-2-yl]-6-fluoro-7-(2-pyrimidyl)-1H-indole-3-sulfonamide;

N-[5-(2,2-difluoroethyl)-4,6-dimethoxy-pyrimidin-2-yl]-6-fluoro-7-(2-pyrimidyl)-1H-indole-3-sulfonamide;

6-fluoro-N-[5-(2-fluoroethoxy)-4,6-dimethoxy-pyrimidin-2-yl]-7-(2-pyrimidyl)-1H-indole-3-sulfonamide;

N-[5-(difluoromethoxy)-4,6-dimethoxy-pyrimidin-2-yl]-6-fluoro-7-(2-pyrimidyl)-1H-indole-3-sulfonamide;

N-[5-(2,2-difluoroethoxy)-4,6-dimethoxy-pyrimidin-2-yl]-7-pyrazin-2-yl-1H-indole-3-sulfonamide;

N-[5-(2,2-difluoroethyl)-4,6-dimethoxy-pyrimidin-2-yl]-6-fluoro-7-pyrazin-2-yl-1H-indole-3-sulfonamide;

6-fluoro-N-[5-(2-fluoroethoxy)-4,6-dimethoxy-pyrimidin-2-yl]-7-pyrazin-2-yl-1H-indole-3-sulfonamide;

N-[5-(2,2-difluoroethoxy)-4,6-dimethoxy-pyrimidin-2-yl]-6-fluoro-7-pyrazin-2-yl-1H-indole-3-sulfonamide;

N-[5-(difluoromethoxy)-4,6-dimethoxy-pyrimidin-2-yl]-6-fluoro-7-pyrazin-2-yl-1H-indole-3-sulfonamide;

6-bromo-N-[5-(2,2-difluoroethyl)-4,6-dimethoxy-pyrimidin-2-yl]-7-(2-pyrimidyl)-1H-indole-3-sulfonamide;

6-bromo-N-[5-(difluoromethoxy)-4,6-dimethoxy-pyrimidin-2-yl]-7-(2-pyrimidyl)-1H-indole-3-sulfonamide;

6-bromo-N-[5-(2-fluoroethoxy)-4,6-dimethoxy-pyrimidin-2-yl]-7-(2-pyrimidyl)-1H-indole-3-sulfonamide;

6-bromo-N-[5-(2,2-difluoroethoxy)-4,6-dimethoxy-pyrimidin-2-yl]-7-(2-pyrimidyl)-1H-indole-3-sulfonamide;

6-bromo-N-[5-(2,2-difluoroethyl)-4,6-dimethoxy-pyrimidin-2-yl]-7-pyrazin-2-yl-1H-indole-3-sulfonamide;

6-bromo-N-[5-(difluoromethoxy)-4,6-dimethoxy-pyrimidin-2-yl]-7-pyrazin-2-yl-1H-indole-3-sulfonamide;

6-bromo-N-[5-(2,2-difluoroethoxy)-4,6-dimethoxy-pyrimidin-2-yl]-7-pyrazin-2-yl-1H-indole-3-sulfonamide;

6-chloro-N-[5-(2,2-difluoroethoxy)-4,6-dimethoxy-pyrimidin-2-yl]-7-(5-fluoropyrazin-2-yl)-1H-indole-3-sulfonamide;

6-bromo-N-[5-(2,2-difluoroethyl)-4,6-dimethoxy-pyrimidin-2-yl]-7-pyridazin-3-yl-1H-indole-3-sulfonamide;

6-(difluoromethyl)-N-[5-(2-fluoroethoxy)-4,6-dimethoxy-pyrimidin-2-yl]-7-(2-pyrimidyl)-1H-indole-3-sulfonamide;

N-[5-(2,2-difluoroethoxy)-4,6-dimethoxy-pyrimidin-2-yl]-6-fluoro-7-(1H-imidazol-2-yl)-1H-indole-3-sulfonamide; and

pharmaceutically acceptable salts thereof.

14. A compound according to any one of claims 1 to 12 selected from

6-chloro-N-[5-(2,2-difluoroethoxy)-4,6-dimethoxy-pyrimidin-2-yl]-7-(1,5-dimethylimidazol-4-yl)-1H-indole-3-sulfonamide;

6-chloro-N-[5-(2,2-difluoroethoxy)-4,6-dimethoxy-pyrimidin-2-yl]-7-(1-methylimidazol-4-yl)-1H-indole-3-sulfonamide;

N-[5-(2,2-difluoroethoxy)-4,6-dimethoxy-pyrimidin-2-yl]-6-methyl-7-(2-pyrimidyl)-1H-indole-3-sulfonamide;

N-[5-(2,2-difluoroethoxy)-4,6-dimethoxy-pyrimidin-2-yl]-6-(difluoromethyl)-7-(2-pyrimidyl)-1H-indole-3-sulfonamide;

N-[5-(difluoromethoxy)-4,6-dimethoxy-pyrimidin-2-yl]-6-(difluoromethyl)-7-(2-pyrimidyl)-1H-indole-3-sulfonamide;

N-[5-(2,2-difluoroethyl)-4,6-dimethoxy-pyrimidin-2-yl]-6-(difluoromethyl)-7-(2-pyrimidyl)-1H-indole-3-sulfonamide;

N-[5-(2,2-difluoroethyl)-4,6-dimethoxy-pyrimidin-2-yl]-6-methyl-7-(2-pyrimidyl)-1H-indole-3-sulfonamide;

N-[5-(2,2-difluoroethyl)-4,6-dimethoxy-pyrimidin-2-yl]-7-(3-methylpyrazin-2-yl)-1H-indole-3-sulfonamide;

N-[5-(2,2-difluoroethoxy)-4,6-dimethoxy-pyrimidin-2-yl]-7-(3-methylpyrazin-2-yl)-1H-indole-3-sulfonamide;

N-[5-(difluoromethoxy)-4,6-dimethoxy-pyrimidin-2-yl]-6-methyl-7-(2-pyrimidyl)-1H-indole-3-sulfonamide;

N-[5-(2-fluoroethoxy)-4,6-dimethoxy-pyrimidin-2-yl]-6-methyl-7-(2-pyrimidyl)-1H-indole-3-sulfonamide;

N-[5-(2,2-difluoroethoxy)-4,6-dimethoxy-pyrimidin-2-yl]-6-methyl-7-pyridazin-3-yl-1H-indole-3-sulfonamide;

N-[5-(2,2-difluoroethoxy)-4,6-dimethoxy-pyrimidin-2-yl]-6-methyl-7-pyrazin-2-yl-1H-indole-3-sulfonamide;

N-[5-(difluoromethoxy)-4,6-dimethoxy-pyrimidin-2-yl]-6-methyl-7-pyrazin-2-yl-1H-indole-3-sulfonamide;

6-chloro-N-[5-(2,2-difluoroethoxy)-4,6-dimethoxy-pyrimidin-2-yl]-5-fluoro-7-(2-pyrimidyl)-1H-indole-3-sulfonamide;

6-chloro-N-[5-(2,2-difluoroethoxy)-4,6-dimethoxy-pyrimidin-2-yl]-7-(1-methylpyrazol-3-yl)-1H-indole-3-sulfonamide;

6-chloro-N-[5-(2,2-difluoroethoxy)-4,6-dimethoxy-pyrimidin-2-yl]-7-(2-methylpyrimidin-4-yl)-1H-indole-3-sulfonamide;

6-chloro-N-[5-(2,2-difluoroethoxy)-4,6-dimethoxy-pyrimidin-2-yl]-7-(6-methylpyridazin-3-yl)-1H-indole-3-sulfonamide;

6-chloro-7-(3-chloropyrazin-2-yl)-N-[5-(difluoromethoxy)-4,6-dimethoxy-pyrimidin-2-yl]-1H-indole-3-sulfonamide;

6-chloro-7-(3-chloropyrazin-2-yl)-N-[5-(2,2-difluoroethyl)-4,6-dimethoxy-pyrimidin-2-yl]-1H-indole-3-sulfonamide;

6-chloro-7-(3-chloropyrazin-2-yl)-N-[5-(2,2-difluoroethoxy)-4,6-dimethoxy-pyrimidin-2-yl]-1H-indole-3-sulfonamide;

6-chloro-N-[5-(difluoromethoxy)-4,6-dimethoxy-pyrimidin-2-yl]-7-(1-methylpyrazol-3-yl)-1H-indole-3-sulfonamide;

6-chloro-N-[5-(2-fluoroethoxy)-4,6-dimethoxy-pyrimidin-2-yl]-7-(1-methylpyrazol-3-yl)-1H-indole-3-sulfonamide;

6-bromo-N-[5-(2,2-difluoroethoxy)-4,6-dimethoxy-pyrimidin-2-yl]-7-(1-methylpyrazol-4-yl)-1H-indole-3-sulfonamide;

6-chloro-N-[5-(2,2-difluoroethoxy)-4,6-dimethoxy-pyrimidin-2-yl]-7-phenyl-1H-indole-3-sulfonamide;

6-chloro-N-[5-(2,2-difluoroethyl)-4,6-dimethoxy-pyrimidin-2-yl]-7-phenyl-1H-indole-3-sulfonamide;

N-[5-(2,2-difluoroethoxy)-4,6-dimethoxy-pyrimidin-2-yl]-7-(2-pyrimidyl)-1H-indole-3-sulfonamide;

6-chloro-N-[5-(2,2-difluoroethoxy)-4,6-dimethoxy-pyrimidin-2-yl]-7-(3-methylpyrazin-2-yl)-1H-indole-3-sulfonamide;

6-chloro-N-[5-(2,2-difluoroethyl)-4,6-dimethoxy-pyrimidin-2-yl]-7-(3-methylpyrazin-2-yl)-1H-indole-3-sulfonamide;

N-(5-bromo-4,6-dimethoxy-pyrimidin-2-yl)-6-chloro-7-(2-pyrimidyl)-1H-indole-3-sulfonamide;

6-chloro-N-[5-(2,2-difluoroethyl)-4,6-dimethoxy-pyrimidin-2-yl]-7-(4-pyrimidyl)-1H-indole-3-sulfonamide;

6-chloro-N-[5-(2,2-difluoroethoxy)-4,6-dimethoxy-pyrimidin-2-yl]-7-(4-pyrimidyl)-1H-indole-3-sulfonamide;

6-chloro-N-[5-(cyanomethoxy)-4,6-dimethoxy-pyrimidin-2-yl]-7-(2-pyrimidyl)-1H-indole-3-sulfonamide;

6-chloro-N-[5-(2-cyanoethyl)-4,6-dimethoxy-pyrimidin-2-yl]-7-(2-pyrimidyl)-1H-indole-3-sulfonamide;

6-chloro-N-[5-(2-fluoroethoxy)-4-methoxy-pyrimidin-2-yl]-7-(2-pyrimidyl)-1H-indole-3-sulfonamide;

6-chloro-N-[5-(difluoromethoxy)-4,6-dimethoxy-pyrimidin-2-yl]-7-(3-methylpyrazin-2-yl)-1H-indole-3-sulfonamide;

6-chloro-N-[5-(2,2-difluoroethyl)-4,6-dimethoxy-pyrimidin-2-yl]-7-(5-methylpyrazin-2-yl)-1H-indole-3-sulfonamide;

6-chloro-N-[5-(difluoromethoxy)-4,6-dimethoxy-pyrimidin-2-yl]-7-(5-methylpyrazin-2-yl)-1H-indole-3-sulfonamide;

6-chloro-N-[5-(2,2-difluoroethoxy)-4,6-dimethoxy-pyrimidin-2-yl]-7-(5-methylpyrazin-2-yl)-1H-indole-3-sulfonamide;

6-chloro-N-(4,6-dimethoxy-5-methyl-pyrimidin-2-yl)-7-(2-pyrimidyl)-1H-indole-3-sulfonamide;

6-chloro-N-[5-(2,2-difluoroethyl)-4,6-dimethoxy-pyrimidin-2-yl]-7-(6-methylpyrazin-2-yl)-1H-indole-3-sulfonamide;

6-chloro-N-[5-(difluoromethoxy)-4,6-dimethoxy-pyrimidin-2-yl]-7-(6-methylpyrazin-2-yl)-1H-indole-3-sulfonamide;

6-chloro-N-[5-(2,2-difluoroethoxy)-4,6-dimethoxy-pyrimidin-2-yl]-7-(6-methylpyrazin-2-yl)-1H-indole-3-sulfonamide;

6-chloro-N-[5-(2,2-difluoroethoxy)-4,6-dimethoxy-pyrimidin-2-yl]-7-(5-pyrimidyl)-1H-indole-3-sulfonamide;

6-chloro-7-(5-chloropyrazin-2-yl)-N-[5-(2,2-difluoroethoxy)-4,6-dimethoxy-pyrimidin-2-yl]-1H-indole-3-sulfonamide;

6-chloro-7-(5-chloropyrazin-2-yl)-N-[5-(2,2-difluoroethyl)-4,6-dimethoxy-pyrimidin-2-yl]-1H-indole-3-sulfonamide;

6-chloro-N-[5-(2,2-difluoroethoxy)-4,6-dimethoxy-pyrimidin-2-yl]-7-(6-methyl-2-pyridyl)-1H-indole-3-sulfonamide;

6-chloro-N-[5-(2,2-difluoroethyl)-4,6-dimethoxy-pyrimidin-2-yl]-7-(6-methyl-2-pyridyl)-1H-indole-3-sulfonamide;

6-chloro-N-[5-(difluoromethoxy)-4,6-dimethoxy-pyrimidin-2-yl]-7-(6-methyl-2-pyridyl)-1H-indole-3-sulfonamide;

6-chloro-N-[5-(2,2-difluoroethoxy)-4,6-dimethoxy-pyrimidin-2-yl]-7-pyridazin-4-yl-1H-indole-3-sulfonamide;

6-chloro-N-[5-(2,2-difluoroethoxy)-4,6-dimethoxy-pyrimidin-2-yl]-7-(6-methylpyrimidin-4-yl)-1H-indole-3-sulfonamide;

6-chloro-N-[5-(2,2-difluoroethyl)-4,6-dimethoxy-pyrimidin-2-yl]-7-(3-fluoropyrazin-2-yl)-1H-indole-3-sulfonamide;

6-chloro-N-[5-(2,2-difluoroethoxy)-4,6-dimethoxy-pyrimidin-2-yl]-7-(3-fluoropyrazin-2-yl)-1H-indole-3-sulfonamide;

6-chloro-N-[5-(difluoromethoxy)-4,6-dimethoxy-pyrimidin-2-yl]-7-(3-fluoropyrazin-2-yl)-1H-indole-3-sulfonamide;

6-chloro-N-[5-(2,2-difluoroethoxy)-4,6-dimethoxy-pyrimidin-2-yl]-7-(3-methyl-2-pyridyl)-1H-indole-3-sulfonamide;

6-chloro-N-[5-(2,2-difluoroethoxy)-4,6-dimethoxy-pyrimidin-2-yl]-7-(1-methyltriazol-4-yl)-1H-indole-3-sulfonamide;

6-chloro-N-[5-(2,2-difluoroethyl)-4,6-dimethoxy-pyrimidin-2-yl]-7-(3-methyl-2-pyridyl)-1H-indole-3-sulfonamide;

6-chloro-N-[5-(difluoromethoxy)-4,6-dimethoxy-pyrimidin-2-yl]-7-(3-methyl-2-pyridyl)-1H-indole-3-sulfonamide;

6-chloro-N-[5-(2,2-difluoroethoxy)-4,6-dimethoxy-pyrimidin-2-yl]-7-(1-methyl-1,2,4-triazol-3-yl)-1H-indole-3-sulfonamide;

6-chloro-N-[5-(2,2-difluoroethoxy)-4,6-dimethoxy-pyrimidin-2-yl]-7-(5-fluoropyrimidin-2-yl)-1H-indole-3-sulfonamide;

6-chloro-N-[5-(2,2-difluoroethoxy)-4,6-dimethoxy-pyrimidin-2-yl]-7-(2-methyltriazol-4-yl)-1H-indole-3-sulfonamide;

6-chloro-N-[5-(difluoromethoxy)-4,6-dimethoxy-pyrimidin-2-yl]-7-(2-methyltriazol-4-yl)-1H-indole-3-sulfonamide;

6-chloro-N-[5-(2,2-difluoroethyl)-4,6-dimethoxy-pyrimidin-2-yl]-7-(2-methyltriazol-4-yl)-1H-indole-3-sulfonamide;

6-chloro-N-[5-(2-fluoroethoxy)-4,6-dimethoxy-pyrimidin-2-yl]-7-(2-methyltriazol-4-yl)-1H-indole-3-sulfonamide;

6-chloro-N-[5-(2,2-difluoroethoxy)-4,6-dimethoxy-pyrimidin-2-yl]-7-(1,3,4-oxadiazol-2-yl)-1H-indole-3-sulfonamide;

6-chloro-N-[5-(2,2-difluoroethoxy)-4,6-dimethoxy-pyrimidin-2-yl]-7-(1-methylpyrazol-4-yl)-1H-indole-3-sulfonamide;

6-chloro-N-[5-(2-fluoroethoxy)-4,6-dimethoxy-pyrimidin-2-yl]-7-(1-methylpyrazol-4-yl)-1H-indole-3-sulfonamide;

6-chloro-N-[5-(difluoromethoxy)-4,6-dimethoxy-pyrimidin-2-yl]-7-(1-methylpyrazol-4-yl)-1H-indole-3-sulfonamide;

6-chloro-N-[5-(2,2-difluoroethyl)-4,6-dimethoxy-pyrimidin-2-yl]-7-(1-methylpyrazol-4-yl)-1H-indole-3-sulfonamide;

6-chloro-N-[5-(2,2-difluoroethoxy)-4,6-dimethoxy-pyrimidin-2-yl]-7-thiazol-4-yl-1H-indole-3-sulfonamide;

6-chloro-N-[5-(2,2-difluoroethoxy)-4,6-dimethoxy-pyrimidin-2-yl]-7-oxazol-5-yl-1H-indole-3-sulfonamide;

6-chloro-N-[5-(difluoromethoxy)-4,6-dimethoxy-pyrimidin-2-yl]-7-oxazol-5-yl-1H-indole-3-sulfonamide;

6-chloro-N-[5-(2,2-difluoroethoxy)-4,6-dimethoxy-pyrimidin-2-yl]-7-isoxazol-4-yl-1H-indole-3-sulfonamide;

6-chloro-N-[5-(difluoromethoxy)-4,6-dimethoxy-pyrimidin-2-yl]-7-isoxazol-4-yl-1H-indole-3-sulfonamide;

6-chloro-N-[5-(difluoromethoxy)-4,6-dimethoxy-pyrimidin-2-yl]-7-thiazol-4-yl-1H-indole-3-sulfonamide;

N-[5-(2,2-difluoroethyl)-4,6-dimethoxy-pyrimidin-2-yl]-7-(6,7-dihydro-5H-pyrrol[1,2-c]imidazol-3-yl)-1H-indole-3-sulfonamide; and

pharmaceutically acceptable salts thereof.

15. A compound according to any one of claims 1 to 13, selected from

6-chloro-N-[5-(2,2-difluoroethoxy)-4,6-dimethoxy-pyrimidin-2-yl]-7-(2-pyrimidyl)-1H-indole-3-sulfonamide;

6-chloro-N-[5-(2,2-difluoroethyl)-4,6-dimethoxy-pyrimidin-2-yl]-7-(2-pyrimidyl)-1H-indole-3-sulfonamide;

6-chloro-N-[5-(2,2-difluoroethoxy)-4,6-dimethoxy-pyrimidin-2-yl]-7-pyridazin-3-yl-1H-indole-3-sulfonamide;

N-[5-(2,2-difluoroethyl)-4,6-dimethoxy-pyrimidin-2-yl]-7-(1-methylimidazol-2-yl)-1H-indole-3-sulfonamide;

6-chloro-N-[5-(2,2-difluoroethyl)-4,6-dimethoxy-pyrimidin-2-yl]-7-pyridazin-3-yl-1H-indole-3-sulfonamide;

N-[5-(2,2-difluoroethoxy)-4,6-dimethoxy-pyrimidin-2-yl]-7-(1-methylimidazol-2-yl)-1H-indole-3-sulfonamide;

6-chloro-N-[5-(2,2-difluoroethoxy)-4,6-dimethoxy-pyrimidin-2-yl]-7-(1-methylimidazol-2-yl)-1H-indole-3-sulfonamide;

N-[5-(2,2-difluoroethyl)-4,6-dimethoxy-pyrimidin-2-yl]-6-fluoro-7-(1-methylimidazol-2-yl)-1H-indole-3-sulfonamide;

6-chloro-N-[5-(2,2-difluoroethoxy)-4,6-dimethoxy-pyrimidin-2-yl]-7-oxazol-4-yl-1H-indole-3-sulfonamide;

6-chloro-N-[5-(2,2-difluoroethyl)-4,6-dimethoxy-pyrimidin-2-yl]-7-pyrazin-2-yl-1H-indole-3-sulfonamide;

6-chloro-N-[5-(2,2-difluoroethoxy)-4,6-dimethoxy-pyrimidin-2-yl]-7-pyrazin-2-yl-1H-indole-3-sulfonamide;

6-chloro-N-[5-(2,2-difluoroethyl)-4,6-dimethoxy-pyrimidin-2-yl]-7-(2-pyridyl)-1H-indole-3-sulfonamide;

6-chloro-N-[5-(2,2-difluoroethoxy)-4,6-dimethoxy-pyrimidin-2-yl]-7-(2-pyridyl)-1H-indole-3-sulfonamide;

6-chloro-N-[5-(difluoromethoxy)-4,6-dimethoxy-pyrimidin-2-yl]-7-pyrazin-2-yl-1H-indole-3-sulfonamide;

6-chloro-N-[5-(2-fluoroethoxy)-4,6-dimethoxy-pyrimidin-2-yl]-7-pyrazin-2-yl-1H-indole-3-sulfonamide;

6-chloro-N-[5-(difluoromethoxy)-4,6-dimethoxy-pyrimidin-2-yl]-7-(2-pyrimidyl)-1H-indole-3-sulfonamide;

6-bromo-N-[5-(2,2-difluoroethyl)-4,6-dimethoxy-pyrimidin-2-yl]-7-(2-pyrimidyl)-1H-indole-3-sulfonamide;

6-bromo-N-[5-(difluoromethoxy)-4,6-dimethoxy-pyrimidin-2-yl]-7-(2-pyrimidyl)-1H-indole-3-sulfonamide;

6-bromo-N-[5-(2,2-difluoroethyl)-4,6-dimethoxy-pyrimidin-2-yl]-7-pyrazin-2-yl-1H-indole-3-sulfonamide;

6-bromo-N-[5-(difluoromethoxy)-4,6-dimethoxy-pyrimidin-2-yl]-7-pyrazin-2-yl-1H-indole-3-sulfonamide;

6-bromo-N-[5-(2,2-difluoroethoxy)-4,6-dimethoxy-pyrimidin-2-yl]-7-pyrazin-2-yl-1H-indole-3-sulfonamide; and

pharmaceutically acceptable salts thereof.

16. A compound according to claim 1 to 12, or claim 14 selected from

6-chloro-N-[5-(2,2-difluoroethoxy)-4,6-dimethoxy-pyrimidin-2-yl]-7-(1,5-dimethylimidazol-4-yl)-1H-indole-3-sulfonamide;

6-chloro-N-[5-(2,2-difluoroethoxy)-4,6-dimethoxy-pyrimidin-2-yl]-7-(1-methylimidazol-4-yl)-1H-indole-3-sulfonamide;

N-[5-(2,2-difluoroethyl)-4,6-dimethoxy-pyrimidin-2-yl]-6-methyl-7-(2-pyrimidyl)-1H-indole-3-sulfonamide;

N-[5-(2,2-difluoroethyl)-4,6-dimethoxy-pyrimidin-2-yl]-7-(3-methylpyrazin-2-yl)-1H-indole-3-sulfonamide;

6-chloro-N-[5-(2,2-difluoroethoxy)-4,6-dimethoxy-pyrimidin-2-yl]-7-(1-methylpyrazol-3-yl)-1H-indole-3-sulfonamide;

6-chloro-N-[5-(2,2-difluoroethoxy)-4,6-dimethoxy-pyrimidin-2-yl]-7-(2-methylpyrimidin-4-yl)-1H-indole-3-sulfonamide;

6-chloro-N-[5-(2,2-difluoroethoxy)-4,6-dimethoxy-pyrimidin-2-yl]-7-(6-methylpyridazin-3-yl)-1H-indole-3-sulfonamide;

6-chloro-7-(3-chloropyrazin-2-yl)-N-[5-(difluoromethoxy)-4,6-dimethoxy-pyrimidin-2-yl]-1H-indole-3-sulfonamide;

6-chloro-7-(3-chloropyrazin-2-yl)-N-[5-(2,2-difluoroethyl)-4,6-dimethoxy-pyrimidin-2-yl]-1H-indole-3-sulfonamide;

6-chloro-N-[5-(difluoromethoxy)-4,6-dimethoxy-pyrimidin-2-yl]-7-(1-methylpyrazol-3-yl)-1H-indole-3-sulfonamide;

6-chloro-N-[5-(2-fluoroethoxy)-4,6-dimethoxy-pyrimidin-2-yl]-7-(1-methylpyrazol-3-yl)-1H-indole-3-sulfonamide;

6-chloro-N-[5-(2,2-difluoroethoxy)-4,6-dimethoxy-pyrimidin-2-yl]-7-(3-methylpyrazin-2-yl)-1H-indole-3-sulfonamide;

6-chloro-N-[5-(2,2-difluoroethyl)-4,6-dimethoxy-pyrimidin-2-yl]-7-(3-methylpyrazin-2-yl)-1H-indole-3-sulfonamide;

6-chloro-N-[5-(2,2-difluoroethyl)-4,6-dimethoxy-pyrimidin-2-yl]-7-(4-pyrimidyl)-1H-indole-3-sulfonamide;

6-chloro-N-[5-(2,2-difluoroethoxy)-4,6-dimethoxy-pyrimidin-2-yl]-7-(4-pyrimidyl)-1H-indole-3-sulfonamide;

6-chloro-N-[5-(difluoromethoxy)-4,6-dimethoxy-pyrimidin-2-yl]-7-(3-methylpyrazin-2-yl)-1H-indole-3-sulfonamide;

6-chloro-N-[5-(2,2-difluoroethyl)-4,6-dimethoxy-pyrimidin-2-yl]-7-(5-methylpyrazin-2-yl)-1H-indole-3-sulfonamide;

6-chloro-N-(4,6-dimethoxy-5-methyl-pyrimidin-2-yl)-7-(2-pyrimidyl)-1H-indole-3-sulfonamide;

6-chloro-N-[5-(2,2-difluoroethyl)-4,6-dimethoxy-pyrimidin-2-yl]-7-(6-methylpyrazin-2-yl)-1H-indole-3-sulfonamide;

6-chloro-N-[5-(difluoromethoxy)-4,6-dimethoxy-pyrimidin-2-yl]-7-(6-methylpyrazin-2-yl)-1H-indole-3-sulfonamide;

6-chloro-N-[5-(2,2-difluoroethoxy)-4,6-dimethoxy-pyrimidin-2-yl]-7-(6-methylpyrazin-2-yl)-1H-indole-3-sulfonamide;

6-chloro-N-[5-(2,2-difluoroethoxy)-4,6-dimethoxy-pyrimidin-2-yl]-7-(5-pyrimidyl)-1H-indole-3-sulfonamide;

6-chloro-N-[5-(2,2-difluoroethoxy)-4,6-dimethoxy-pyrimidin-2-yl]-7-(6-methyl-2-pyridyl)-1H-indole-3-sulfonamide;

6-chloro-N-[5-(2,2-difluoroethyl)-4,6-dimethoxy-pyrimidin-2-yl]-7-(6-methyl-2-pyridyl)-1H-indole-3-sulfonamide;

6-chloro-N-[5-(difluoromethoxy)-4,6-dimethoxy-pyrimidin-2-yl]-7-(6-methyl-2-pyridyl)-1H-indole-3-sulfonamide;

6-chloro-N-[5-(2,2-difluoroethoxy)-4,6-dimethoxy-pyrimidin-2-yl]-7-pyridazin-4-yl-1H-indole-3-sulfonamide;

6-chloro-N-[5-(2,2-difluoroethoxy)-4,6-dimethoxy-pyrimidin-2-yl]-7-(6-methylpyrimidin-4-yl)-1H-indole-3-sulfonamide;

6-chloro-N-[5-(2,2-difluoroethyl)-4,6-dimethoxy-pyrimidin-2-yl]-7-(3-fluoropyrazin-2-yl)-1H-indole-3-sulfonamide;

6-chloro-N-[5-(2,2-difluoroethoxy)-4,6-dimethoxy-pyrimidin-2-yl]-7-(3-fluoropyrazin-2-yl)-1H-indole-3-sulfonamide;

6-chloro-N-[5-(difluoromethoxy)-4,6-dimethoxy-pyrimidin-2-yl]-7-(3-fluoropyrazin-2-yl)-1H-indole-3-sulfonamide;

6-chloro-N-[5-(2,2-difluoroethoxy)-4,6-dimethoxy-pyrimidin-2-yl]-7-(3-methyl-2-pyridyl)-1H-indole-3-sulfonamide;

6-chloro-N-[5-(2,2-difluoroethoxy)-4,6-dimethoxy-pyrimidin-2-yl]-7-(1-methyltriazol-4-yl)-1H-indole-3-sulfonamide;

6-chloro-N-[5-(2,2-difluoroethyl)-4,6-dimethoxy-pyrimidin-2-yl]-7-(3-methyl-2-pyridyl)-1H-indole-3-sulfonamide;

6-chloro-N-[5-(2,2-difluoroethoxy)-4,6-dimethoxy-pyrimidin-2-yl]-7-(2-methyltriazol-4-yl)-1H-indole-3-sulfonamide;

6-chloro-N-[5-(2,2-difluoroethyl)-4,6-dimethoxy-pyrimidin-2-yl]-7-(2-methyltriazol-4-yl)-1H-indole-3-sulfonamide;

6-chloro-N-[5-(2-fluoroethoxy)-4,6-dimethoxy-pyrimidin-2-yl]-7-(2-methyltriazol-4-yl)-1H-indole-3-sulfonamide;

6-chloro-N-[5-(2,2-difluoroethoxy)-4,6-dimethoxy-pyrimidin-2-yl]-7-(1,3,4-oxadiazol-2-yl)-1H-indole-3-sulfonamide;

6-chloro-N-[5-(2,2-difluoroethoxy)-4,6-dimethoxy-pyrimidin-2-yl]-7-thiazol-4-yl-1H-indole-3-sulfonamide;

N-[5-(2,2-difluoroethyl)-4,6-dimethoxy-pyrimidin-2-yl]-7-(6,7-dihydro-5H-pyrrol[1,2-c]imidazol-3-yl)-1H-indole-3-sulfonamide;

and pharmaceutically acceptable salts thereof.

17. A process to prepare a compound according to any one of claims 1 to 16 comprising the reacting a compound of formula III with a compound of formula II in the presence of a base selected from N-ethyldiisopropylamine, pyridine, potassium phosphate or sodium hydride, to provide a compound of formula I,

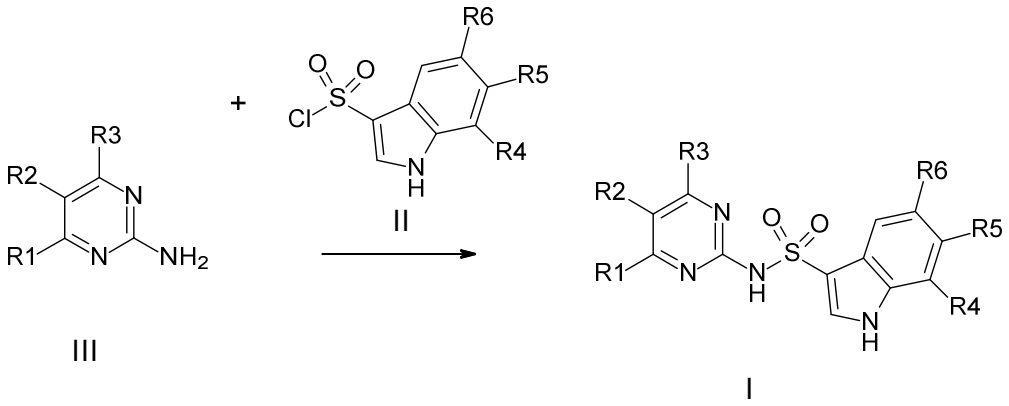

wherein R^1, R^2, R^3, R^3, R^4, R^5 and R^6 are as described above.

18. A compound according to any one of claims 1 to 16 for use as therapeutically active substance.

19. A compound according to any one of claims 1 to 16 for use in the treatment of a disease modulated by GPR17.

20. A pharmaceutical composition comprising a compound according to any one of claims 1 to 16 and a therapeutically inert carrier.

21. The use of a compound according to any one of claims 1 to 16 for the treatment or prophylaxis of conditions resulting from direct damage to myelin sheaths (including but not limited central pontine and extra-pontine myelinolysis, carbon monoxide poisoning, nutritional deficiency, and virus-induced demyelination), demyelinating disorders (including but not limited to multiple sclerosis, acute and multiphasic disseminated encephalomyelitis, neuromyelitis optica spectrum disorders, and leukodystrophies), CNS disorders associated with myelin loss (including but not limited to Alzheimer's disease, schizophrenia, Parkinson's disease, Huntington's disease, Amyotrophic lateral sclerosis, and Ischemia due to stroke), and inflammation in the CNS for instance following encephalitis, primary angiitis, meningitis and obesity.

22. The use of a compound according to any one of claims 1 to 16 for the treatment or prophylaxis of multiple sclerosis.

23. The use of a compound according to any one of claims 1 to 16 for the preparation of a medicament for the treatment or prophylaxis of conditions resulting from direct damage to myelin sheaths (including but not limited central pontine and extra-pontine myelinolysis, carbon monoxide poisoning, nutritional deficiency, and virus-induced demyelination), demyelinating disorders (including but not limited to multiple sclerosis, acute and multiphasic disseminated encephalomyelitis, neuromyelitis optica spectrum disorders, and leukodystrophies), CNS disorders associated with myelin loss (including but not limited to Alzheimer's disease, schizophrenia, Parkinson's disease, Huntington's disease, Amyotrophic lateral sclerosis, and Ischemia due to stroke), and inflammation in the CNS for instance following encephalitis, primary angiitis, meningitis and obesity.

24. A compound according to any one of claims 1 to 16 for use in the treatment or prophylaxis of conditions resulting from direct damage to myelin sheaths (including but not limited central pontine and extra-pontine myelinolysis, carbon monoxide poisoning, nutritional deficiency, and virus-induced demyelination), demyelinating disorders (including but not limited to multiple sclerosis, acute and multiphasic disseminated encephalomyelitis, neuromyelitis optica spectrum disorders, and leukodystrophies), CNS disorders associated with myelin loss (including but not limited to Alzheimer's disease, schizophrenia, Parkinson's disease, Huntington's disease, Amyotrophic lateral sclerosis, and Ischemia due to stroke), and inflammation in the CNS for instance following encephalitis, primary angiitis, meningitis and obesity.

25. A compound according to any one of claims 1 to 16 for use in the treatment or prophylaxis of multiple sclerosis.

26. A method for the treatment or prophylaxis of conditions resulting from direct damage to myelin sheaths (including but not limited central pontine and extra-pontine myelinolysis, carbon monoxide poisoning, nutritional deficiency, and virus-induced demyelination), demyelinating disorders (including but not limited to multiple sclerosis, acute and multiphasic disseminated encephalomyelitis, neuromyelitis optica spectrum disorders, and leukodystrophies), CNS disorders associated with myelin loss (including but not limited to Alzheimer's disease, schizophrenia, Parkinson's disease, Huntington's disease, Amyotrophic lateral sclerosis, and Ischemia due to stroke), and inflammation in the CNS for instance following encephalitis,

primary angiitis, meningitis and obesity, which method comprises administering an effective amount of a compound according to any one of claims 1 to 16 to a patient in need thereof.

27. A method for the treatment or prophylaxis of multiple sclerosis, which method comprises administering an effective amount of a compound according to any one of claims 1 to 16 to a patient in need thereof.

28. A compound according to any one of claims 1 to 16, when manufactured according to a process of claim 18.

***