(12) INTERNATIONAL APPLICATION PUBLISHED UNDER THE PATENT COOPERATION TREATY (PCT)

(19) World Intellectual Property Organization
International Bureau

(43) International Publication Date
27 December 2002 (27.12.2002)

PCT

(10) International Publication Number
WO 02/102827 A1

(51) International Patent Classification[7]: C07J 7/00, 5/00

(21) International Application Number: PCT/US02/16605

(22) International Filing Date: 14 June 2002 (14.06.2002)

(25) Filing Language: English

(26) Publication Language: English

(30) Priority Data:
60/299,006 18 June 2001 (18.06.2001) US

(71) Applicant *(for all designated States except US)*: **PHARMACIA & UPJOHN COMPANY** [US/US]; 301 Henrietta Street, Kalamazoo, MI 49001 (US).

(72) Inventor; and

(75) Inventor/Applicant *(for US only)*: **PEARLMAN, Bruce, A.** [US/US]; 3411 Willow Lake Drive, #308, Kalamazoo, MI 49008 (US).

(74) Agent: **STEIN, Bruce**; Global Intellectual Property, Pharmacia & Upjohn Company, 301 Henrietta Street, Kalamazoo, MI 49001 (US).

(81) Designated States *(national)*: AE, AG, AL, AM, AT, AU, AZ, BA, BB, BG, BR, BY, BZ, CA, CH, CN, CO, CR, CU, CZ, DE, DK, DM, DZ, EC, EE, ES, FI, GB, GD, GE, GH, GM, HR, HU, ID, IL, IN, IS, JP, KE, KG, KP, KR, KZ, LC, LK, LR, LS, LT, LU, LV, MA, MD, MG, MK, MN, MW, MX, MZ, NO, NZ, OM, PH, PL, PT, RO, RU, SD, SE, SG, SI, SK, SL, TJ, TM, TN, TR, TT, TZ, UA, UG, US, UZ, VN, YU, ZA, ZM, ZW.

(84) Designated States *(regional)*: ARIPO patent (GH, GM, KE, LS, MW, MZ, SD, SL, SZ, TZ, UG, ZM, ZW), Eurasian patent (AM, AZ, BY, KG, KZ, MD, RU, TJ, TM), European patent (AT, BE, CH, CY, DE, DK, ES, FI, FR, GB, GR, IE, IT, LU, MC, NL, PT, SE, TR), OAPI patent (BF, BJ, CF, CG, CI, CM, GA, GN, GQ, GW, ML, MR, NE, SN, TD, TG).

Published:
— *with international search report*
— *before the expiration of the time limit for amending the claims and to be republished in the event of receipt of amendments*

For two-letter codes and other abbreviations, refer to the "Guidance Notes on Codes and Abbreviations" appearing at the beginning of each regular issue of the PCT Gazette.

(54) Title: PROCESS TO PREPARE 11β, 17α,21-TRIHYDROXY-6α-METHYLPREGNA-1,4-DIENE-3,20-DIONE 21-ACETATE

(57) Abstract: The present invention is a novel process for the transformation of 11β, 17α dihydroxy-6α-methylpregna-1,4-diene-3,20-dione 17-acetate (III), to 11β, 17α,21-trihydroxy-6α-methylpregna-1,4-diene-3,20-dione 21-acetate (VI).

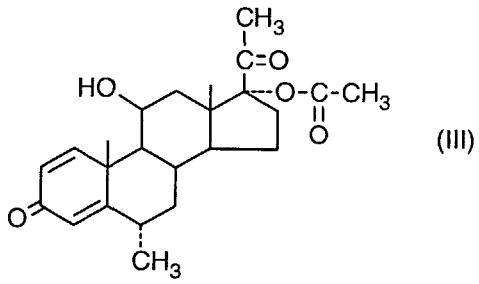

(III)

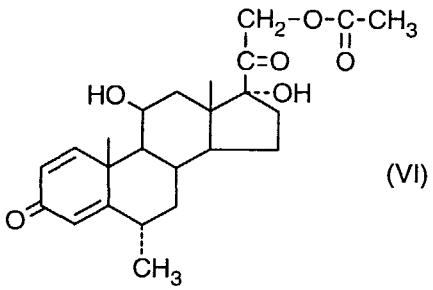

(VI)

WO 02/102827 A1