(12) INTERNATIONAL APPLICATION PUBLISHED UNDER THE PATENT COOPERATION TREATY (PCT)

(19) World Intellectual Property Organization
International Bureau

(43) International Publication Date
18 September 2025 (18.09.2025)

WIPO | PCT

(10) International Publication Number
WO 2025/193456 A1

(51) International Patent Classification:
H04L 69/04 (2022.01) *H04L 67/12* (2022.01)
H04L 69/22 (2022.01)

(21) International Application Number:
PCT/US2025/018066

(22) International Filing Date:
03 March 2025 (03.03.2025)

(25) Filing Language: English

(26) Publication Language: English

(30) Priority Data:
63/565,977 15 March 2024 (15.03.2024) US

(71) Applicant: **DEKA PRODUCTS LIMITED PARTNERSHIP** [US/US]; 340 Commercial Street, Manchester, New Hampshire 03101 (US).

(72) Inventors: **MOBBS, Brian**; 564 Merrimack Street, Manchester, New Hampshire 03101 (US). **MOHNKERN, Andrew, M.**; 38 Hawthorne Drive, Unit J308, Bedford, New Hampshire 03110 (US). **NADLER, Ericsson, G.**; 385 Huse Road, Unit 22, Manchester, New Hampshire 03103 (US). **VICKERS, Kyle R.W.**; 670 North Commercial Street, Apt. 7, Manchester, New Hampshire 03101 (US). **BEAGLE, Karla**; 19 Ellison Drive, Bedford, New Hampshire 03110 (US).

(74) Agent: **BONK, III, William, A.** et al.; 340 Commercial Street, Manchester, New Hampshire 03101 (US).

(81) Designated States *(unless otherwise indicated, for every kind of national protection available)*: AE, AG, AL, AM, AO, AT, AU, AZ, BA, BB, BG, BH, BN, BR, BW, BY, BZ, CA, CH, CL, CN, CO, CR, CU, CV, CZ, DE, DJ, DK, DM, DO, DZ, EC, EE, EG, ES, FI, GB, GD, GE, GH, GM, GT, HN, HR, HU, ID, IL, IN, IQ, IR, IS, IT, JM, JO, JP, KE, KG, KH, KN, KP, KR, KW, KZ, LA, LC, LK, LR, LS, LU, LY, MA, MD, MG, MK, MN, MU, MW, MX, MY, MZ, NA, NG, NI, NO, NZ, OM, PA, PE, PG, PH, PL, PT, QA, RO, RS, RU, RW, SA, SC, SD, SE, SG, SK, SL, ST, SV, SY, TH,

WO 2025/193456 A1

(54) Title: SYSTEM FOR AND METHOD OF DISTRIBUTING DATA

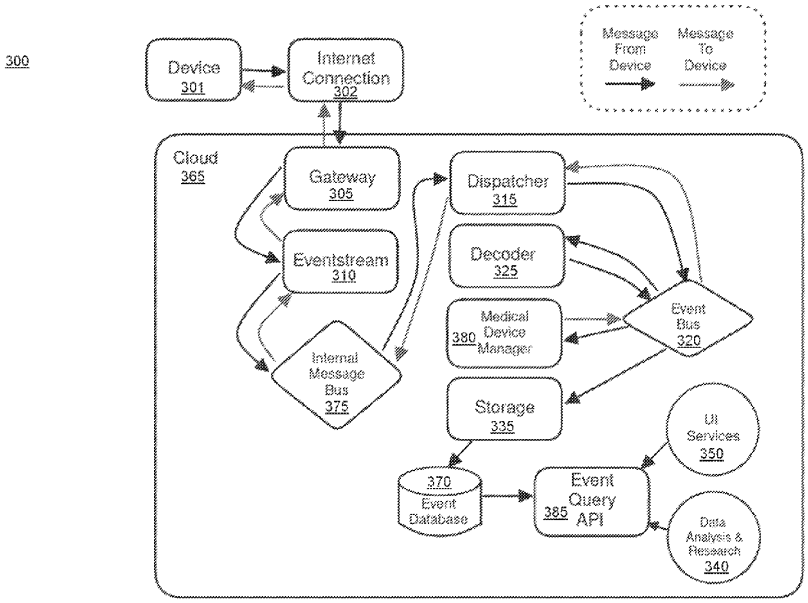

FIG. 1

(57) Abstract: An embodiment configured according to principles of the invention provides for identifying a message that corresponds to an event, encoding the message, defining an encoded message, and wrapping the encoded message in a payload. The payload is wrapped in an envelope for transmission. An embodiment of a method configured according to principles of the invention provides for unwrapping the payload, revealing the message, and decoding the message. Prior to decoding, the message is routed to an appropriate dispatcher that routes the message to an appropriate event bus.

[Continued on next page]

TJ, TM, TN, TR, TT, TZ, UA, UG, US, UY, UZ, VC, VN, WS, ZA, ZM, ZW.

(84) **Designated States** *(unless otherwise indicated, for every kind of regional protection available)*: ARIPO (BW, CV, GH, GM, KE, LR, LS, MW, MZ, NA, RW, SC, SD, SL, ST, SZ, TZ, UG, ZM, ZW), Eurasian (AM, AZ, BY, KG, KZ, RU, TJ, TM), European (AL, AT, BE, BG, CH, CY, CZ, DE, DK, EE, ES, FI, FR, GB, GR, HR, HU, IE, IS, IT, LT, LU, LV, MC, ME, MK, MT, NL, NO, PL, PT, RO, RS, SE, SI, SK, SM, TR), OAPI (BF, BJ, CF, CG, CI, CM, GA, GN, GQ, GW, KM, ML, MR, NE, SN, TD, TG).

Published:

— *with international search report (Art. 21(3))*