Claims

1. A compound selected from:

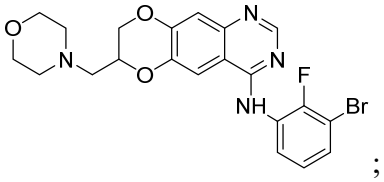
;

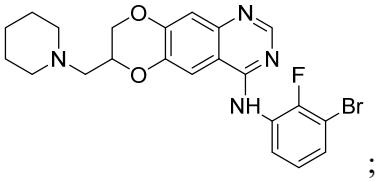
;

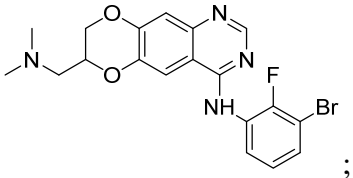
;

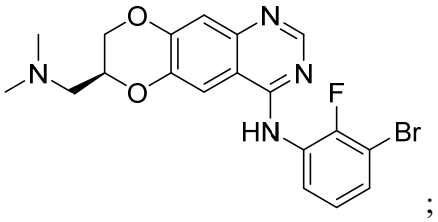
;

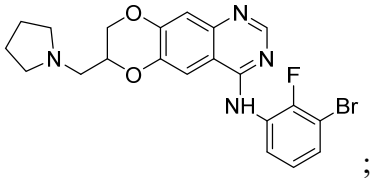
;

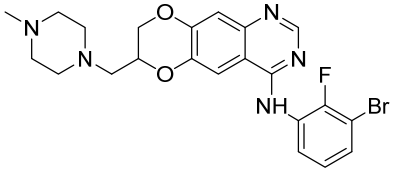
;

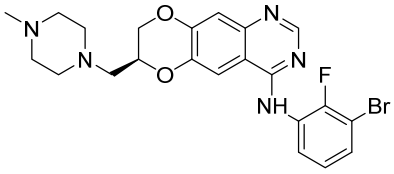
;

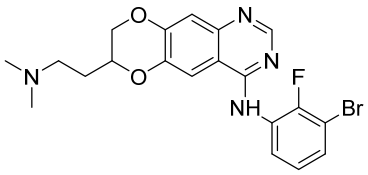
;

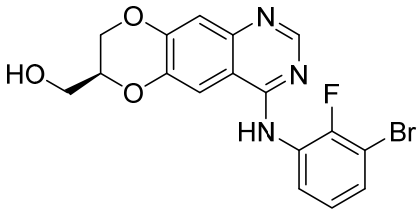

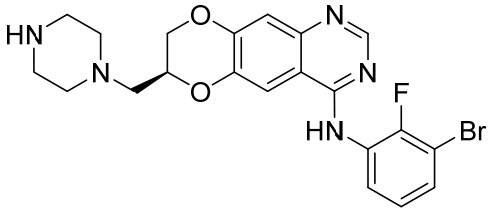
; and

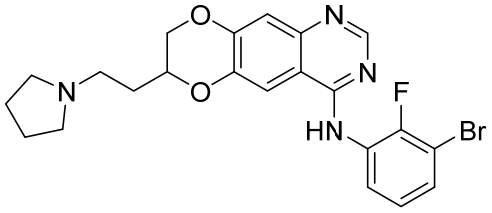

or a pharmaceutically acceptable salt thereof.

2. The compound of claim 1, wherein the compound is

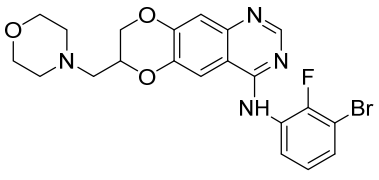
.

3. The compound of claim 1, wherein the compound is

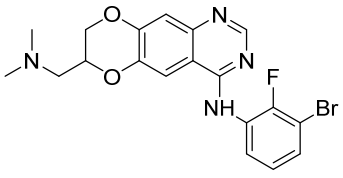
.

4. The compound of claim 1, wherein the compound is

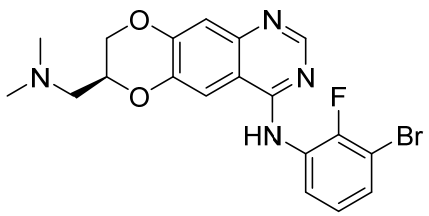

.

5. The compound of claim 1, wherein the compound is

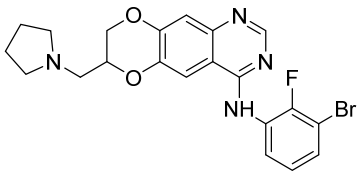

.

6. The compound of claim 1, wherein the compound is

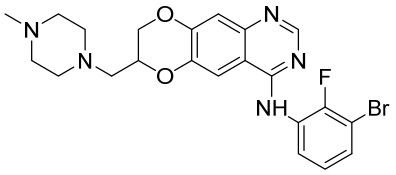

.

7. The compound of claim 1, wherein the compound is

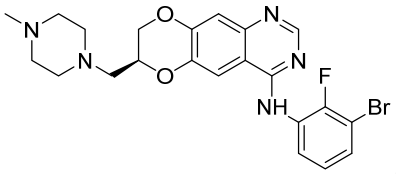

.

8. The compound of claim 1, wherein the compound is

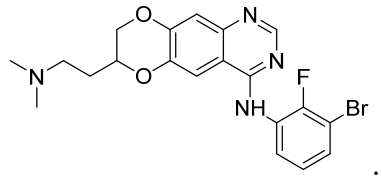

9. The compound of claim 1, wherein the compound is

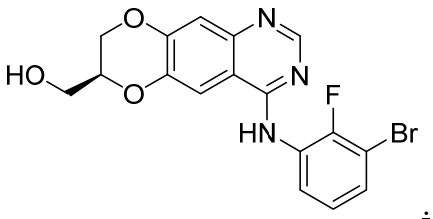

10. The compound of claim 1, wherein the compound is

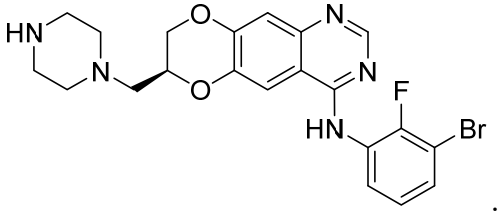

11. The compound of claim 1, wherein the compound is

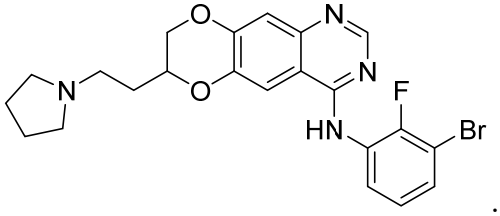

12. The compound of claim 1, wherein the compound is a pharmaceutically acceptable salt of

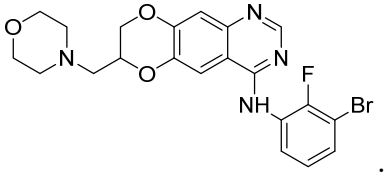

13. The compound of claim 1, wherein the compound is a pharmaceutically acceptable salt of

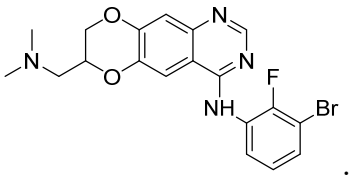

.

14. The compound of claim 1, wherein the compound is a pharmaceutically acceptable salt of

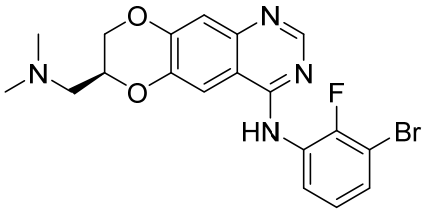

.

15. The compound of claim 1, wherein the compound is a pharmaceutically acceptable salt of

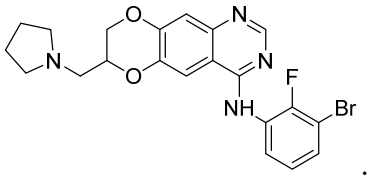

.

16. The compound of claim 1, wherein the compound is a pharmaceutically acceptable salt of

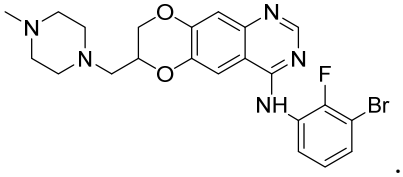

.

17. The compound of claim 1, wherein the compound is a pharmaceutically acceptable salt of

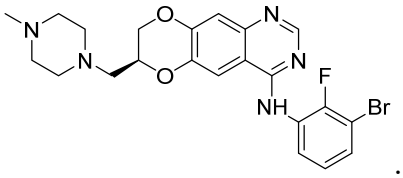

.

18. The compound of claim 1, wherein the compound is a pharmaceutically acceptable salt of

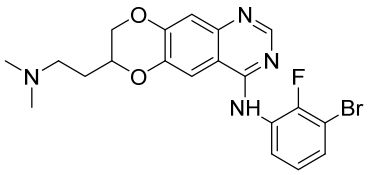

.

19. The compound of claim 1, wherein the compound is a pharmaceutically acceptable salt of

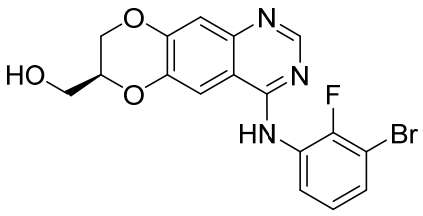

.

20. The compound of claim 1, wherein the compound is a pharmaceutically acceptable salt of

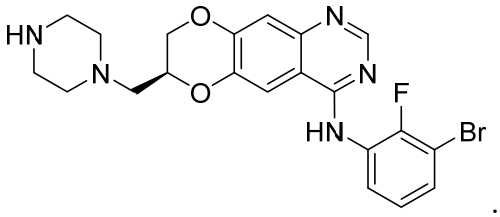

.

21. The compound of claim 1, wherein the compound is a pharmaceutically acceptable salt of

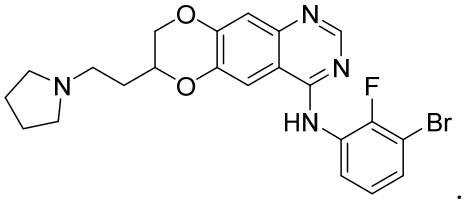

.

22. A pharmaceutical composition comprising a compound or pharmaceutically acceptable salt thereof according to any one of claims 1 to 21 and a pharmaceutically acceptable excipient.

23. A compound according to any one of claims 1 to 21 or a pharmaceutically acceptable salt thereof or pharmaceutical composition according to claim 22 for use in the treatment of cancer.

24. The compound or pharmaceutical composition for use according to claims 23, wherein the cancer is selected from brain cancer, lung cancer, and head, spine and neck cancer.

24. The compound or pharmaceutical composition for use according to claim 24, wherein brain cancer is glioma, astrocytoma or glioblastoma.

25. Use of a compound or a pharmaceutically acceptable salt thereof according to any one of claims 1 to 21 in the preparation of a medicament for the treatment of cancer.

26. The use according to claim 25, wherein the cancer is selected from brain cancer, lung cancer, and head, spine and neck cancer.

27. The use according to claim 26, wherein the brain cancer is glioma, astrocytoma or glioblastoma.