HALOGENATED ANALOGUES OF ANTI-FIBROTIC AGENTS

ABSTRACT

The present invention relates to halogenated compounds of formula (I) with the substituents as described within the specification. The compounds may be useful as anti-fibrqtic agents. The present invention also relates to methods for their preparation.

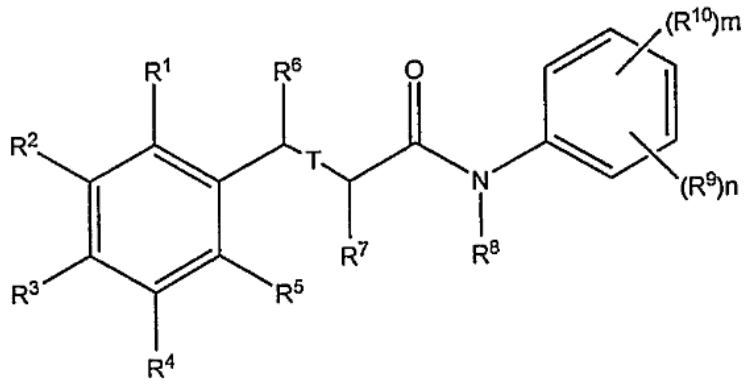

(I)

[No figure]