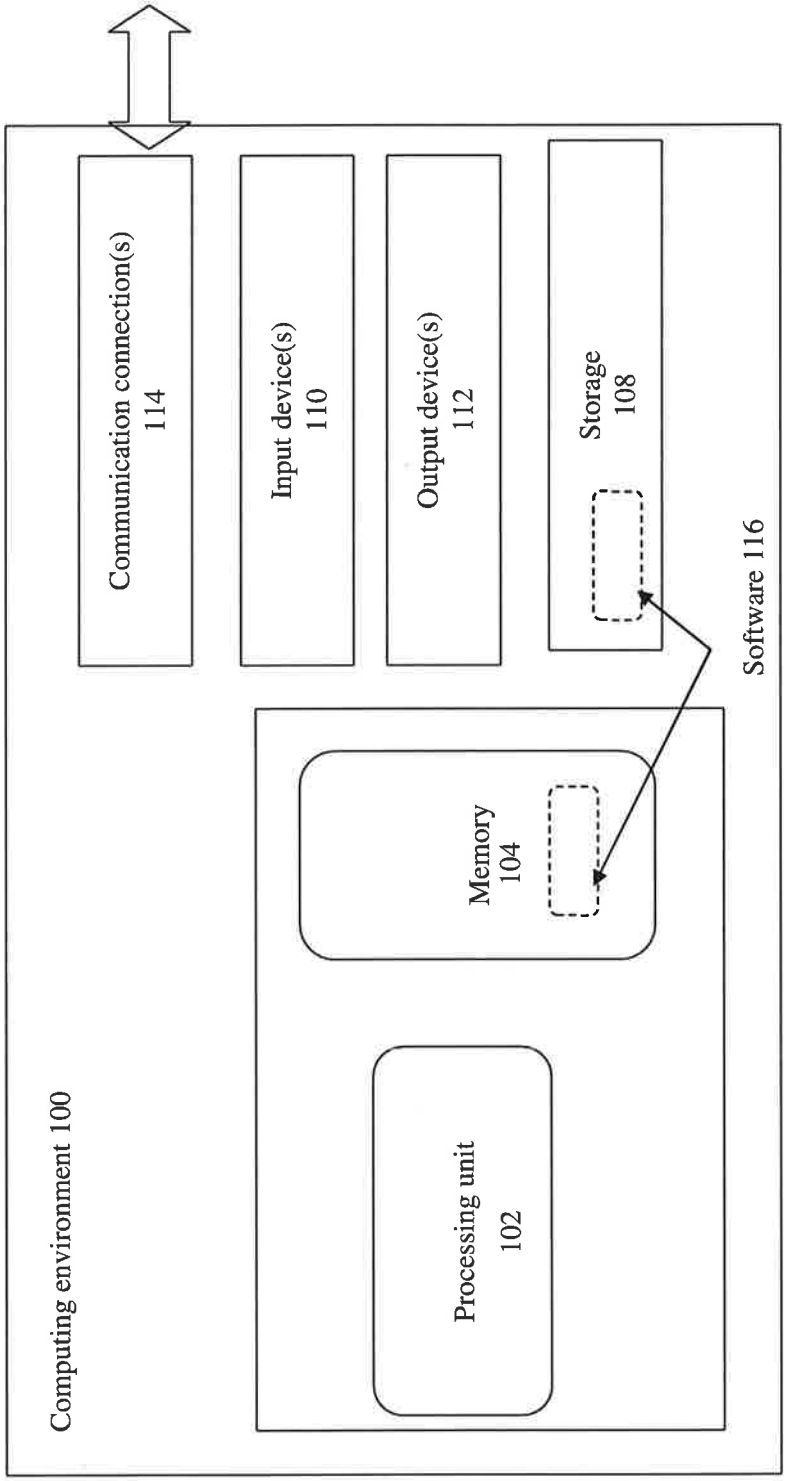
Communication connection(s)
114
Input device(s)
110
Output device(s)
112
Storage
108
Software 116
Memory
104
Processing unit
102
Computing environment 100

FIG. 1

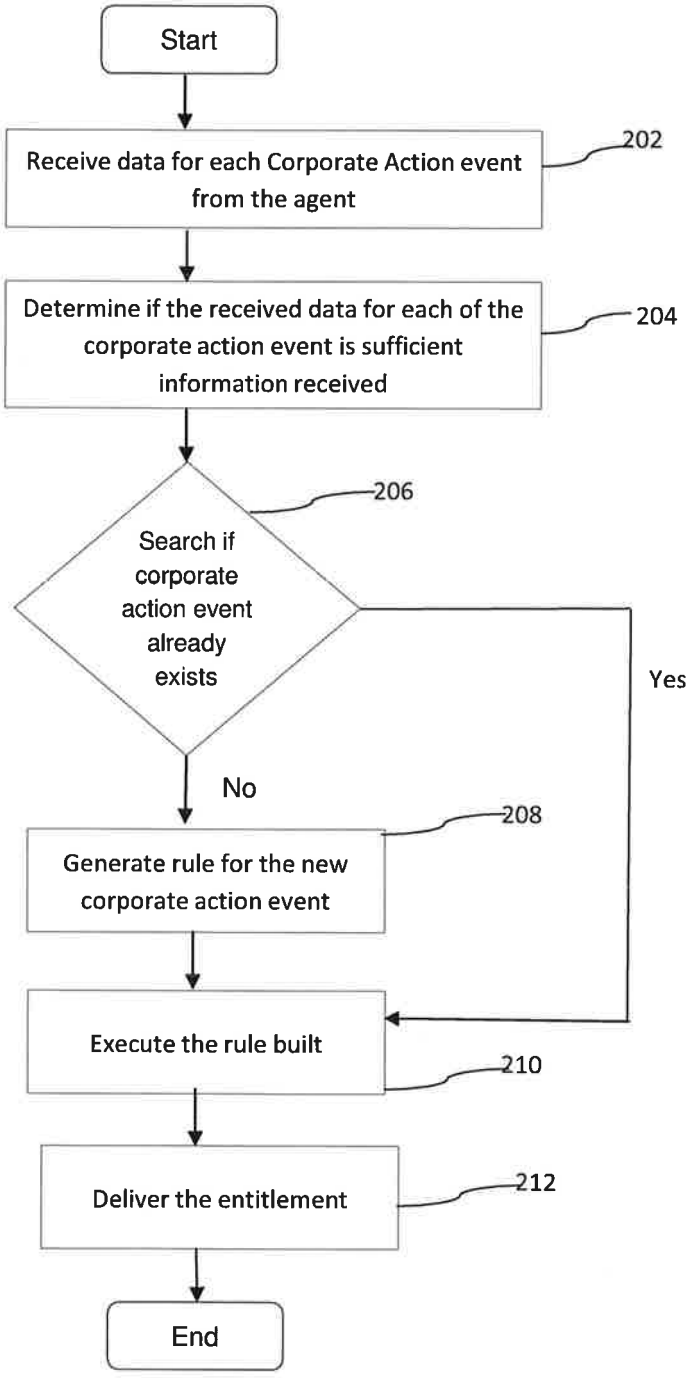
Start
Receive data for each Corporate Action event from the agent
202
Determine if the received data for each of the corporate action event is sufficient information received
204
Search if corporate action event already exists
206
Yes
No
Generate rule for the new corporate action event
208
Execute the rule built
210
Deliver the entitlement
212
End

Figure 2

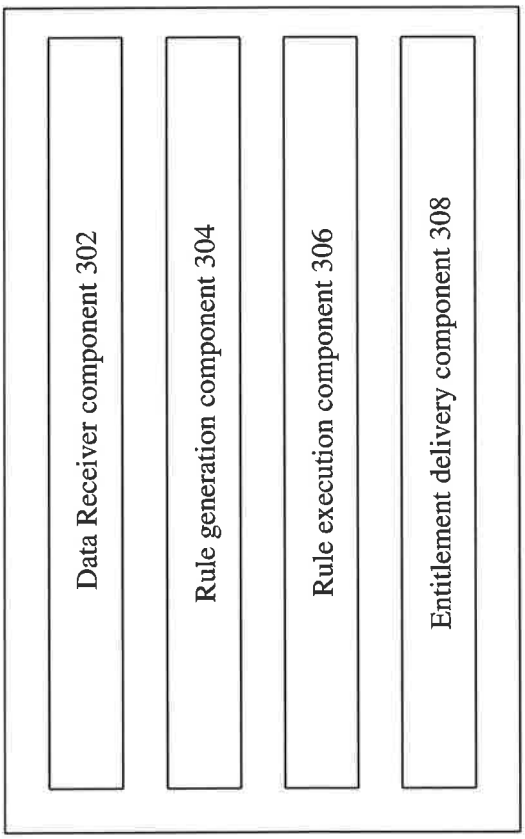
Data Receiver component 302
Rule generation component 304
Rule execution component 306
Entitlement delivery component 308

FIG. 3