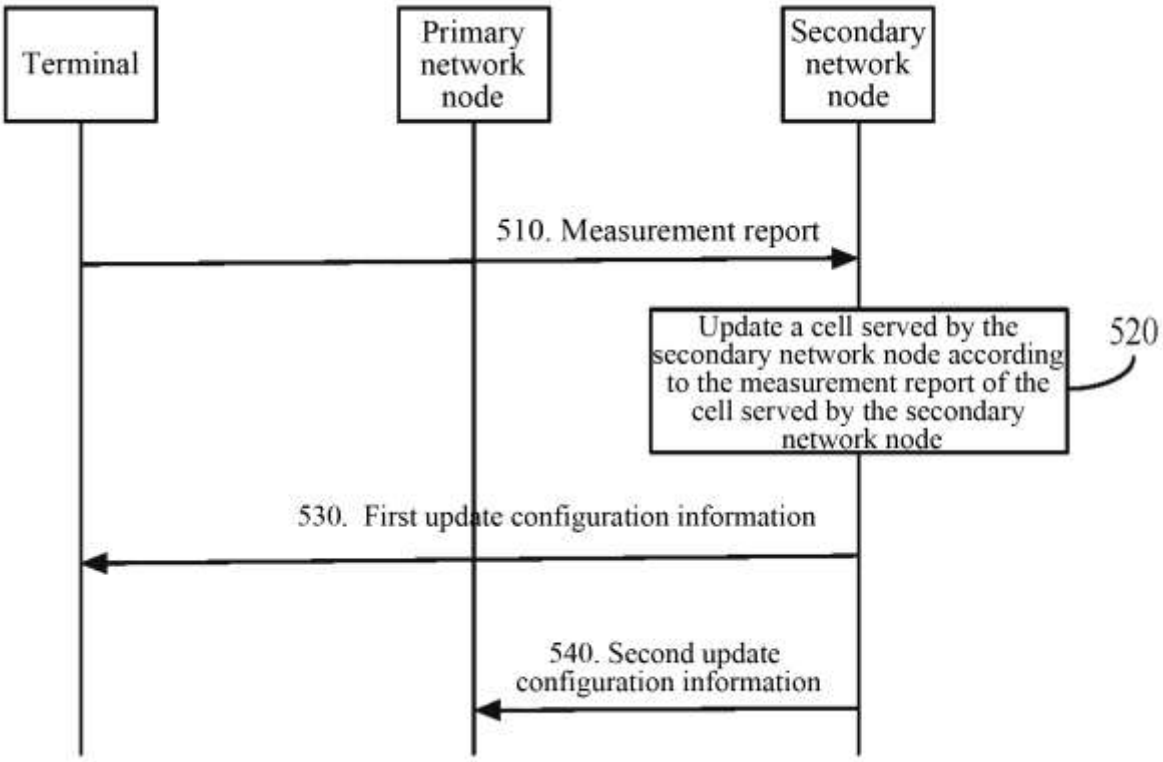
Terminal
Primary network node
Secondary network node
510. Measurement report
Update a cell served by the secondary network node according to the measurement report of the cell served by the secondary network node
520
530. First update configuration information
540. Second update configuration information

FIG. 5

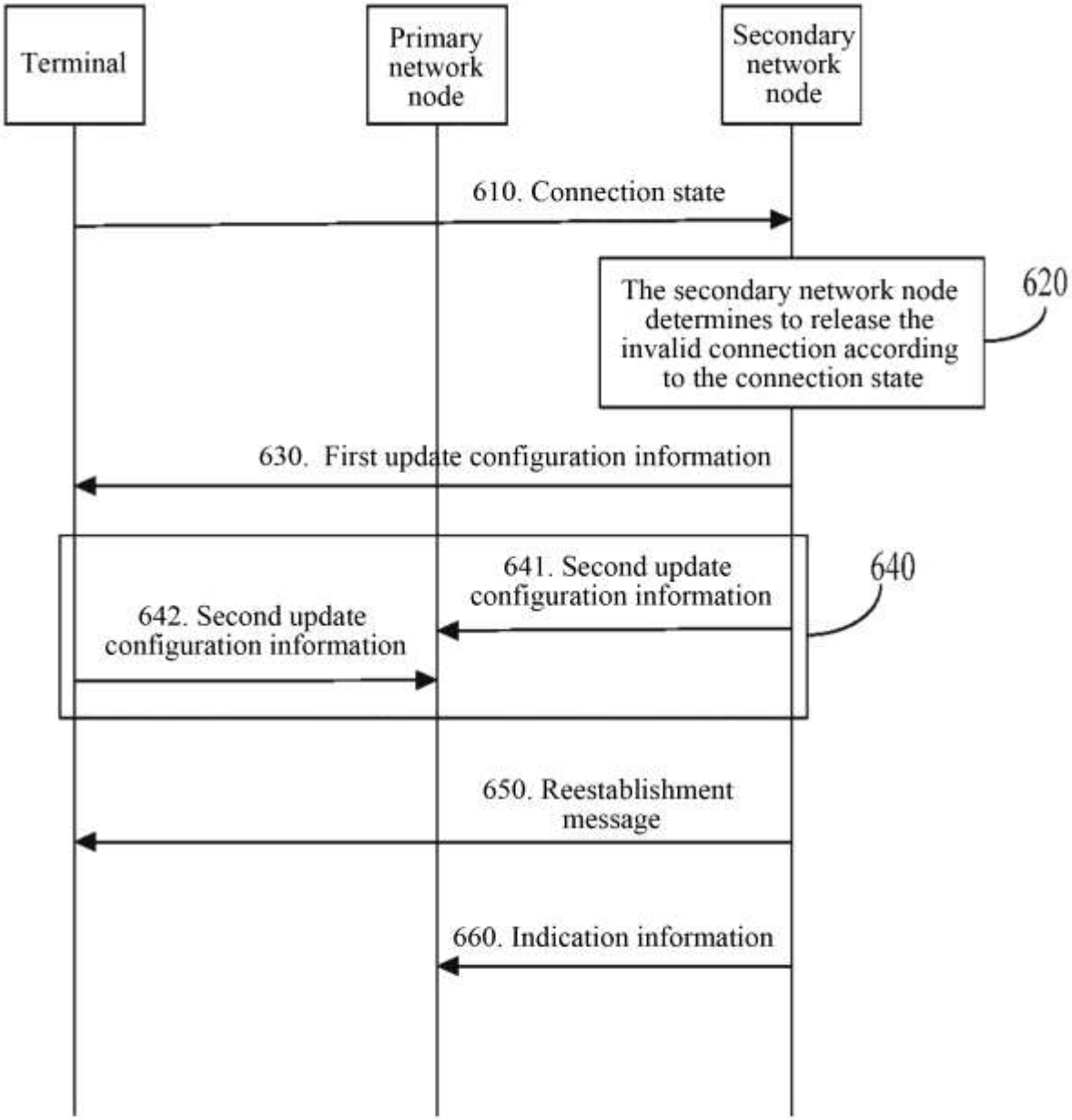
Terminal
Primary network node
Secondary network node
610. Connection state
The secondary network node determines to release the invalid connection according to the connection state
620
630. First update configuration information
641. Second update configuration information
642. Second update configuration information
640
650. Reestablishment message
660. Indication information

FIG. 6

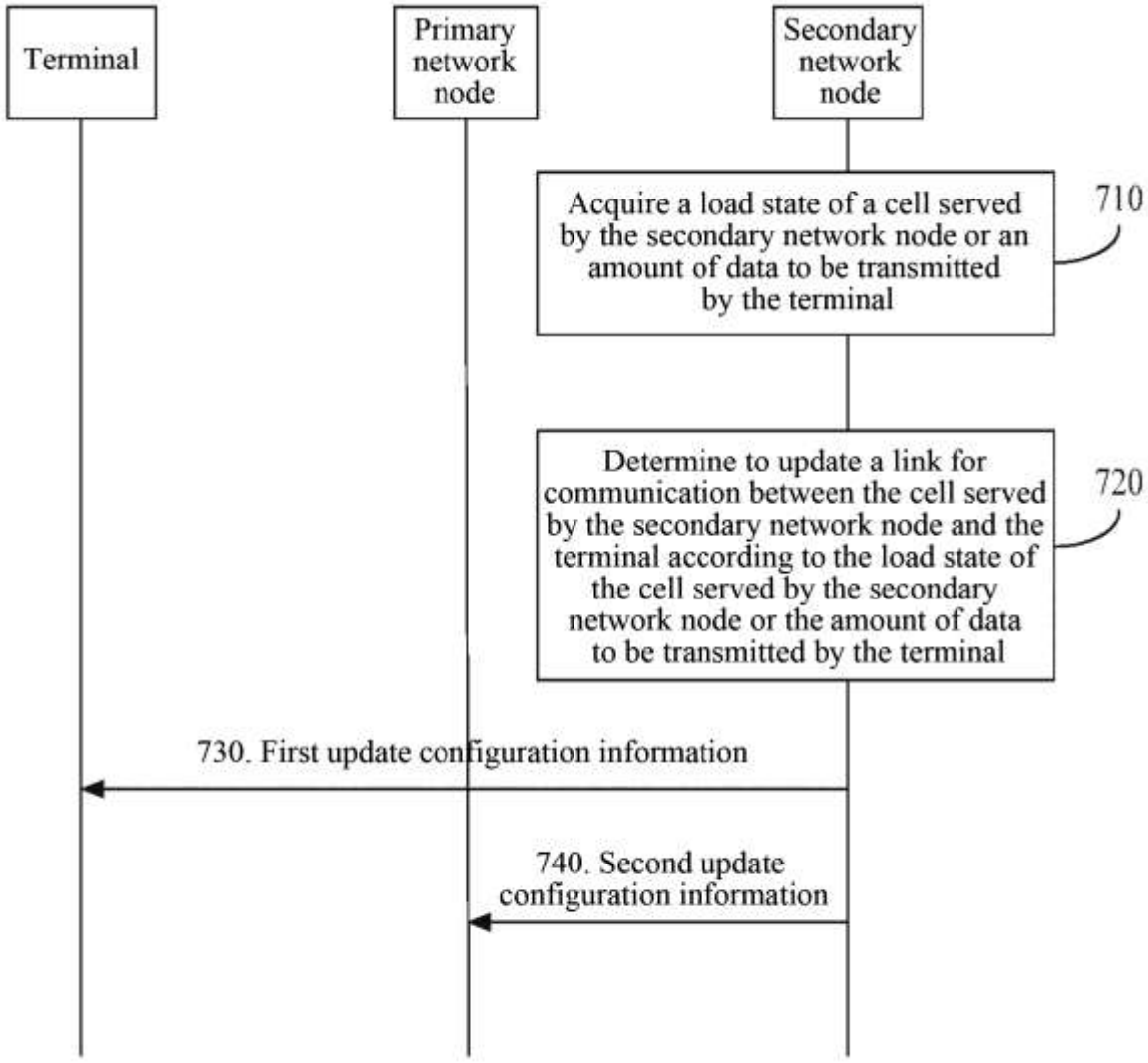
Terminal
Primary network node
Secondary network node
Acquire a load state of a cell served by the secondary network node or an amount of data to be transmitted by the terminal
710
Determine to update a link for communication between the cell served by the secondary network node and the terminal according to the load state of the cell served by the secondary network node or the amount of data to be transmitted by the terminal
720
730. First update configuration information
740. Second update configuration information

FIG. 7