What is claimed is:

1. A compound of Formula **I**:

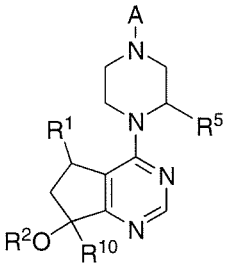

I

and resolved enantiomers, resolved diastereomers and salts thereof, wherein:

R^1 is Me;

R^2 is H;

R^5 is H;

A is 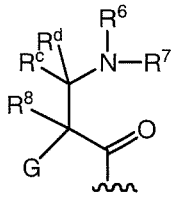 ;

G is phenyl optionally substituted by one to four R^9 groups or a 5-6 membered heteroaryl optionally substituted by a halogen;

R^6 and R^7 are independently H, OCH_3, (C_3-C_6 cycloalkyl)-(CH_2), (C_3-C_6 cycloalkyl)-(CH_2CH_2), V-$(CH_2)_{0-1}$ wherein V is a 5-6 membered heteroaryl, W-$(CH_2)_{1-2}$ wherein W is phenyl optionally substituted with F, Cl, Br, I, OMe, CF_3 or Me, C_3-C_6-cycloalkyl optionally substituted with C_1-C_3 alkyl or O(C_1-C_3 alkyl), hydroxy-(C_3-C_6-cycloalkyl), fluoro-(C_3-C_6-cycloalkyl), $CH(CH_3)CH(OH)$phenyl, 4-6 membered heterocycle optionally substituted with F, OH, C_1-C_3 alkyl, cyclopropylmethyl or C(=O)(C_1-C_3 alkyl), or C_1-C_6-alkyl optionally substituted with one or more groups independently selected from OH, oxo, O(C_1-C_6-alkyl), CN, F, NH_2, NH(C_1-C_6-alkyl), N(C_1-C_6-alkyl)$_2$, cyclopropyl, phenyl, imidazolyl, piperidinyl, pyrrolidinyl, morpholinyl, tetrahydrofuranyl, oxetanyl or tetrahydropyranyl,

or R^6 and R^7 together with the nitrogen to which they are attached form a 4-7 membered heterocyclic ring optionally substituted with one or more groups independently

selected from OH, halogen, oxo, CF_3, CH_2CF_3, CH_2CH_2OH, $O(C_1\text{-}C_3$ alkyl), $C(=O)CH_3$, NH_2, NHMe, $N(Me)_2$, $S(O)_2CH_3$, cyclopropylmethyl and $C_1\text{-}C_3$ alkyl;

R^c and R^d are H,

R^8 is H,

each R^9 is independently halogen, $C_1\text{-}C_6$-alkyl, $C_3\text{-}C_6$-cycloalkyl, $O\text{-}(C_1\text{-}C_6\text{-alkyl})$, CF_3, OCF_3, $S(C_1\text{-}C_6\text{-alkyl})$, CN, OCH_2-phenyl, CH_2O-phenyl, NH_2, $NH\text{-}(C_1\text{-}C_6\text{-alkyl})$, $N\text{-}(C_1\text{-}C_6\text{-alkyl})_2$, piperidine, pyrrolidine, CH_2F, CHF_2, OCH_2F, $OCHF_2$, OH, $SO_2(C_1\text{-}C_6\text{-alkyl})$, $C(O)NH_2$, $C(O)NH(C_1\text{-}C_6\text{-alkyl})$, and $C(O)N(C_1\text{-}C_6\text{-alkyl})_2$;

R^{10} is H.

2. A compound of claim 1 having Formula 1B:

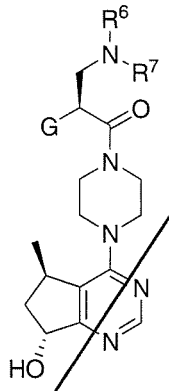

1B

3. The compound of Claim 1 or 2, wherein G is phenyl optionally substituted with one or more groups independently selected from F, Cl, Br, I, Me, ethyl, isopropyl, CN, CF_3, OCF_3, SMe, OMe and OCH_2Ph.

4. The compound any one of Claims 1 to 3, wherein G is phenyl, 2-chlorophenyl, 3-chlorophenyl, 4-chlorophenyl, 4-fluorophenyl, 4-bromophenyl, 4-methylphenyl, 4-ethylphenyl, 4-isopropylphenyl, 4-trifluoromethylphenyl, 4-cyanophenyl, 4-methoxyphenyl, 4-ethoxyphenyl, 4-thiomethylphenyl, 4-trifluoromethoxyphenyl, 4-cyclopropylphenyl, 4-chloro-3-fluorophenyl, 3,4-difluorophenyl, 4-bromo-3-fluorophenyl, 3-fluoro-4-methylphenyl, 3-fluoro-4-methoxyphenyl, 3-fluoro-4-bromophenyl, 3-fluoro-4-trifluoromethylphenyl, 4-cyano-3-fluorophenyl, 3,4-dichlorophenyl, 2,4-dichlorophenyl, 2,4-difluorophenyl, 2-chloro-4-fluorophenyl, 2-fluoro-4-chlorophenyl, 3,5-dichlorophenyl, 3,5-difluorophenyl, 3-chloro-5-fluorophenyl, 3-chloro-4-fluorophenyl, 3-bromo-4-fluorophenyl,

3,5-difluoro-4-chlorophenyl, 2,3-difluoro-4-chlorophenyl, 2,5-difluoro-4-chlorophenyl, 3,5-difluoro-4-bromophenyl, 2,3-difluoro-4-bromophenyl, 2,5-difluoro-4-bromophenyl and 4-(OCH_2Ph)-phenyl.

5. The compound of any one of Claims 1 to 4, wherein G is 4-chlorophenyl, 2,4-dichlorophenyl, 3-chloro-4-fluorophenyl, 3,4-difluorophenyl, 4-chloro-3-fluorophenyl, 3-fluoro-4-bromophenyl, 3,4-dichlorophenyl, 4-methoxyphenyl, 4-fluorophenyl, 4-bromophenyl, 4-cyanophenyl, 4-trifluoromethylphenyl, 4-thiomethylphenyl, or 4-methylphenyl.

6. The compound as claimed in any one of Claim 1, wherein G is a thiophene or pyridine optionally substituted by a halogen.

7. The compound as claimed in Claims 1 and 6, wherein G is selected from the structures:

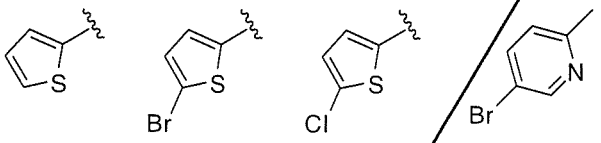

8. The compound as claimed in any one of Claims 1 to 7, wherein R^6 and R^7 are independently selected from H, OCH_3, (C_3-C_6 cycloalkyl)-(CH_2), (C_3-C_6 cycloalkyl)-(CH_2CH_2), V-$(CH_2)_{0-1}$ wherein V is a 5-6 membered heteroaryl having from one to two ring heteroatoms independently selected from N, O and S, W-$(CH_2)_{1-2}$ wherein W is phenyl optionally substituted with F, Cl or Me, C_3-C_6-cycloalkyl optionally substituted with OCH_3, hydroxy-(C_3-C_6-cycloalkyl), fluoro-(C_3-C_6-cycloalkyl), $CH(CH_3)CH(OH)$phenyl, 5-6 membered heterocycle optionally substituted with CH_3 or $C(=O)CH_3$, or C_1-C_6-alkyl optionally substituted with one or more groups independently selected from OH, oxo, O(C_1-C_6-alkyl), CN, F, NH_2, NH(C_1-C_6-alkyl), N(C_1-C_6-alkyl)$_2$, phenyl, imidazolyl, piperidinyl, pyrrolidinyl, morpholinyl, and tetrahydropyranyl.

9. The compound of any one of Claims 1 to 8, wherein R^6 and R^7 are independently selected from H, methyl, ethyl, isopropyl, isobutyl, tert-butyl, 3-pentyl, OCH_3, CH_2CH_2OH, CH_2CH_2OMe, $CH_2CH_2CF_3$, $CH_2CH(CH_3)OH$, $CH_2CH(CF_3)OH$, CH_2CF_3, CH_2CH_2F, $CH_2C(=O)NH_2$, $CH_2C(=O)NH(CH_3)$, $CH_2C(=O)N(CH_3)_2$, $CH_2C(=O)NH(iPr)$, $CH_2CH_2C(=O)NH_2$, CH_2-cyclopropyl, CH_2-cyclopentyl, CH_2-tBu (neopentyl), cyclopropyl, cyclopentyl, cyclohexyl, 4-methoxycyclohexyl, 4,4-dimethylcyclohexyl, 3,3-dimethylcyclohexyl, CH_2-(pyrid-3-yl), 4-hydroxycyclohex-1-yl, $CH(CH_3)CH(OH)$phenyl,

$CH(phenyl)CH_2OH$, $CH(tetrahydropyranyl)CH_2OH$, $CH_2CH_2CH_2(imidazolyl)$, $CH_2CH_2(morpholinyl)$, $CH_2(tetrahydropyranyl)$, $CH_2CH_2(tetrahydropyranyl)$, pyrrolidinyl, piperidinyl, tetrahydropyranyl, tetrahydrofuranyl,

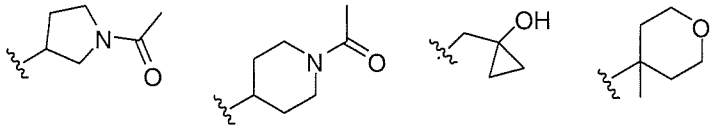

10. The compound as claimed in any one of Claims 1 to 7, wherein R^6 and R^7 together with the nitrogen to which they are attached form a 4-7 membered heterocyclic ring, wherein said heterocyclic ring is optionally substituted with one or more groups independently selected from OH, halogen, oxo, CF_3, CH_2CF_3, CH_2CH_2OH, OCH_3, $C(=O)CH_3$, NH_2, NHMe, $N(Me)_2$, $S(O)_2CH_3$, and $(C_1\text{-}C_3)$alkyl.

11. The compound of any one of Claim 1 to 7 and 10, wherein NR^6R^7 is selected from the structures:

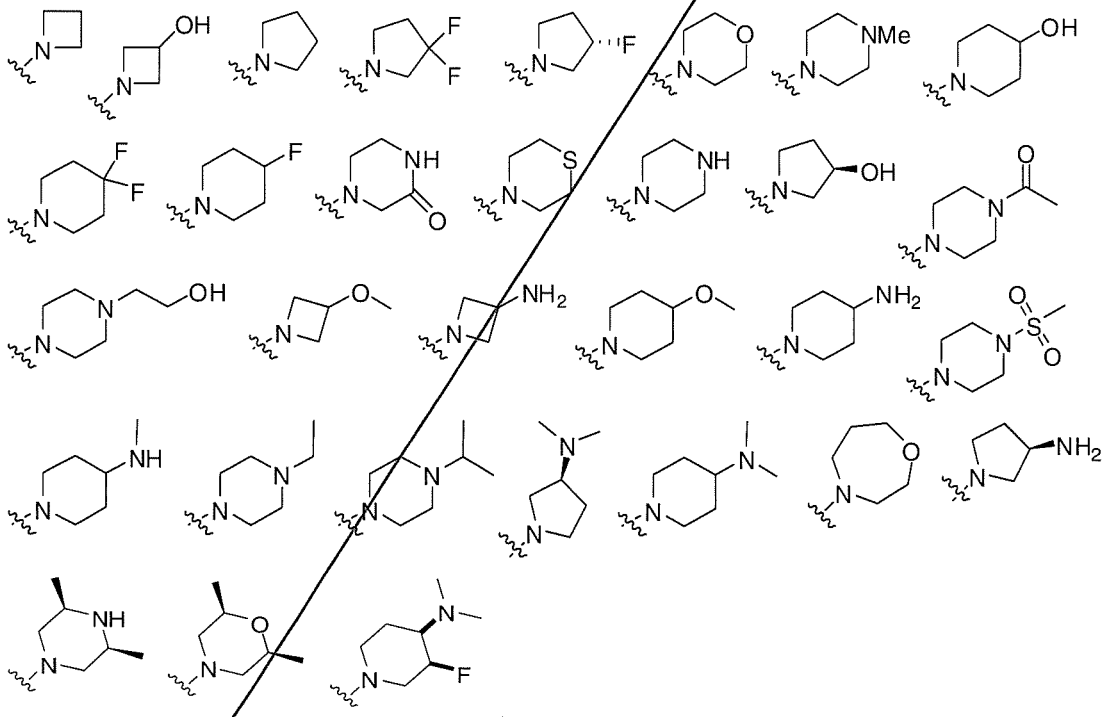

12. The compounds of any one of Claims 1 to 9, wherein NR^6R^7 is NH_2, NHMe, NHEt, NHPr, NHiPr, NHtBu, $NH(CH_2\text{-}tBu)$, $NH(CH_2\text{-}cyclopropyl)$, $NH(CH_2\text{-}cyclobutyl)$, NH(cyclopentyl), $NH(CH_2\text{-}pyridyl)$, NH(cyclohexyl), NH(3-pentyl), $NHCH(isopropyl)_2$,

$NH(CH_2CH_2OH)$, $NH(CH_2CH_2CH_2OH)$, $NH(CH_2CH_2OMe)$, $NH(CH_2CH_2CH_2OMe)$, $NH(CH_2CN)$, NMe_2, NMeEt, NMePr, NMe(iPr), $NMe(CH_2$-cyclopropyl), $NMe(CH_2$-cyclobutyl), $NMe(CH_2CH_2OH)$, $NMe(CH_2CH_2CH_2OH)$, $NMe(CH_2CH_2OMe)$, $NMe(CH_2CH_2CH_2OMe)$, NEt_2, NEtPr, NEt(iPr), $NEt(CH_2$-cyclopropyl), $NEt(CH_2$-cyclobutyl), $NEt(CH_2CH_2OH)$, $NEt(CH_2CH_2CH_2OH)$,

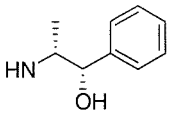

, or
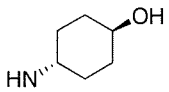

.

13. A compound of Formula 1B, as defined from claim 2, selected from:

(S)-3-amino-2-(4-chlorophenyl)-1-(4-((5R,7R)-7-hydroxy-5-methyl-6,7-dihydro-5H-cyclopenta[d]pyrimidin-4-yl)piperazin-1-yl)propan-1-one;

(S)-2-(4-chlorophenyl)-1-(4-((5R,7R)-7-hydroxy-5-methyl-6,7-dihydro-5H-cyclopenta[d]pyrimidin-4-yl)piperazin-1-yl)-3-(isopropylamino)propan-1-one;

(S)-3-amino-2-(3,4-dichlorophenyl)-1-(4-((5R,7R)-7-hydroxy-5-methyl-6,7-dihydro-5H-cyclopenta[d]pyrimidin-4-yl)piperazin-1-yl)propan-1-one;

(S)-2-(4-chlorophenyl)-1-(4-((5R,7R)-7-hydroxy-5-methyl-6,7-dihydro-5H-cyclopenta[d]pyrimidin-4-yl)piperazin-1-yl)-3-(methyl(tetrahydro-2H-pyran-4-yl)amino)propan-1-one;

(S)-2-(5-chlorothiophen-2-yl)-1-(4-((5R,7R)-7-hydroxy-5-methyl-6,7-dihydro-5H-cyclopenta[d]pyrimidin-4-yl)piperazin-1-yl)-3-(isopropylamino)propan-1-one;

(S)-2-(4-chlorophenyl)-3-(cyclopropylmethylamino)-1-(4-((5R,7R)-7-hydroxy-5-methyl-6,7-dihydro-5H-cyclopenta[d]pyrimidin-4-yl)piperazin-1-yl)propan-1-one;

(S)-1-(4-((5R,7R)-7-hydroxy-5-methyl-6,7-dihydro-5H-cyclopenta[d]pyrimidin-4-yl)piperazin-1-yl)-3-(isopropylamino)-2-(4-(trifluoromethoxy)phenyl)propan-1-one;

(S)-2-(4-chlorophenyl)-3-(cyclopropylamino)-1-(4-((5R,7R)-7-hydroxy-5-methyl-6,7-dihydro-5H-cyclopenta[d]pyrimidin-4-yl)piperazin-1-yl)propan-1-one;

(S)-2-(4-chlorophenyl)-1-(4-((5R,7R)-7-hydroxy-5-methyl-6,7-dihydro-5H-cyclopenta[d]pyrimidin-4-yl)piperazin-1-yl)-3-(3-hydroxyazetidin-1-yl)propan-1-one;

(S)-2-(4-chlorophenyl)-1-(4-((5R,7R)-7-hydroxy-5-methyl-6,7-dihydro-5H-cyclopenta[d]pyrimidin-4-yl)piperazin-1-yl)-3-((R)-pyrrolidin-3-ylamino)propan-1-one;

(S)-2-(4-chlorophenyl)-1-(4-((5R,7R)-7-hydroxy-5-methyl-6,7-dihydro-5H-cyclopenta[d]pyrimidin-4-yl)piperazin-1-yl)-3-(S)-pyrrolidin-3-ylamino)propan-1-one;

(S)-2-(4-chlorophenyl)-1-(4-((5R,7R)-7-hydroxy-5-methyl-6,7-dihydro-5H-cyclopenta[d]pyrimidin-4-yl)piperazin-1-yl)-3-thiomorpholinopropan-1-one;

(S)-2-(4-chlorophenyl)-1-(4-((5R,7R)-7-hydroxy-5-methyl-6,7-dihydro-5H-cyclopenta[d]pyrimidin-4-yl)piperazin-1-yl)-3-(piperazin-1-yl)propan-1-one;

(S)-2-(4-chlorophenyl)-3-(4-fluoropiperidin-1-yl)-1-(4-((5R,7R)-7-hydroxy-5-methyl-6,7-dihydro-5H-cyclopenta[d]pyrimidin-4-yl)piperazin-1-yl)propan-1-one;

(S)-2-(4-chlorophenyl)-1-(4-((5R,7R)-7-hydroxy-5-methyl-6,7-dihydro-5H-cyclopenta[d]pyrimidin-4-yl)piperazin-1-yl)-3-(3-methoxyazetidin-1-yl)propan-1-one;

(S)-2-(3,4-dichlorophenyl)-1-(4-((5R,7R)-7-hydroxy-5-methyl-6,7-dihydro-5H-cyclopenta[d]pyrimidin-4-yl)piperazin-1-yl)-3-(isopropylamino)propan-1-one;

(S)-2-(4-chlorophenyl)-3-(dimethylamino)-1-(4-((5R,7R)-7-hydroxy-5-methyl-6,7-dihydro-5H-cyclopenta[d]pyrimidin-4-yl)piperazin-1-yl)propan-1-one;

(S)-2-(4-fluoro-3-(trifluoromethyl)phenyl)-1-(4-((5R,7R)-7-hydroxy-5-methyl-6,7-dihydro-5H-cyclopenta[d]pyrimidin-4-yl)piperazin-1-yl)-3-(isopropylamino)propan-1-one;

(S)-2-(3-fluoro-4-(trifluoromethyl)phenyl)-1-(4-((5R,7R)-7-hydroxy-5-methyl-6,7-dihydro-5H-cyclopenta[d]pyrimidin-4-yl)piperazin-1-yl)-3-(isopropylamino)propan-1-one;

(S)-2-(4-chlorophenyl)-1-(4-((5R,7R)-7-hydroxy-5-methyl-6,7-dihydro-5H-cyclopenta[d]pyrimidin-4-yl)piperazin-1-yl)-3-(methoxyamino)propan-1-one;

(S)-2-(4-chlorophenyl)-1-(4-((5R,7R)-7-hydroxy-5-methyl-6,7-dihydro-5H-cyclopenta[d]pyrimidin-4-yl)piperazin-1-yl)-3-(4-methoxypiperidin-1-yl)propan-1-one;

(S)-2-(4-chlorophenyl)-1-(4-((5R,7R)-7-hydroxy-5-methyl-6,7-dihydro-5H-cyclopenta[d]pyrimidin-4-yl)piperazin-1-yl)-3-(4-hydroxypiperidin-1-yl)propan-1-one;

(S)-3-(4-aminopiperidin-1-yl)-2-(4-chlorophenyl)-1-(4-((5R,7R)-7-hydroxy-5-methyl-6,7-dihydro-5H-cyclopenta[d]pyrimidin-4-yl)piperazin-1-yl)propan-1-one;

(S)-2-(4-chlorophenyl)-1-(4-((5R,7S)-7-hydroxy-5-methyl-6,7-dihydro-5H-cyclopenta[d]pyrimidin-4-yl)piperazin-1-yl)-3-(tetrahydro-2H-pyran-4-ylamino)propan-1-one;

(S)-2-(4-chlorophenyl)-1-(4-((5R,7S)-7-hydroxy-5-methyl-6,7-dihydro-5H-cyclopenta[d]pyrimidin-4-yl)piperazin-1-yl)-3-(methyl(tetrahydro-2H-pyran-

4yl)amino)propan-1-one;

(S)-2-(4-chlorophenyl)-1-(4-((5R,7R)-7-hydroxy-5-methyl-6,7-dihydro-5H-cyclopenta[d]pyrimidin-4-yl)piperazin-1-ylr3-(isopropyl(methyl)amino)-propan-1-one;

(S)-2-(4-chlorophenyl)-1-(4-((5R,7R)-7-hydroxy-5-methyl-6,7-dihydro-5H-cyclopenta(d]pyrimidin-4-yl)piperazin-1-yl)-3-(4-(methylamino)piperidin-1-yl)propan-1-one;

(S)-2-(4-chloro-3-(trifluoromethoxy)phenyl)-1-(4-((5R,7R)-7-hydroxy-5-methyl-6,7-dihydro-5H-cyclopenta[d]pyrimidin-4-yl)-piperazin-1-yl)-3-(isopropylamino)-propan-1-one;

(S)-2-(3-fluoro-4-(trifluoromethoxy)phenyl)-1-(4-((5R,7R)-7-hydroxy-5-methyl-6,7-dihydro-5H-cyclopenta[d]pyrimidin-4-yl)piperazin-1-yl)-3-(isopropylamino)propan-1-one;

(S)-2-(4-chloro-3-(trifluoromethyl)phenyl)-1-(4-((5R,7R)-7-hydroxy-5-methyl-6,7-dihydro-5H-cyclopenta[d]pyrimidin-4-yl)piperazin-1-yl)-3-(isopropylamino)propan-1-one;

(S)-2-(4-chlorophenyl)-3-(4-ethylpiperazin-1-yl)-1-(4-((5R,7R)-7-hydroxy-5-methyl-6,7-dihydro-5H-cyclopenta[d]pyrimidin-4-yl)piperazin-1-yl)propan-1-one;

(S)-2-(4-chlorophenyl)-1-(4-((5R,7R)-7-hydroxy-5-methyl-6,7-dihydro-5H-cyclopenta[d]pyrimidin-4-yl)piperazin-1-yl)-3-(4-isopropylpiperazin-1-yl)propan-1-one;

(S)-2-(4-chlorophenyl)-3-((S)-3-(dimethylamino)pyrrolidin-1-yl)-1-(4-((5R,7R)-7-hydroxy-5-methyl-6,7-dihydro-5H-cyclopenta[d]pyrimidin-4-yl)-piperazin-1-yl)propan-1-one;

(S)-2-(4-chlorophenyl)-1-(4-((5R,7R)-7-hydroxy-5-methyl-6,7-dihydro-5H-cyclopenta[d]pyrimidin-4-yl)piperazin-)-yl)-3-((R)-tetrahydrofuran-3-ylamino)propan-1-one;

(S)-2-(4-chlorophenyl)-3-(2-fluoroethylamino)-1-(4-((5R,7R)-7-hydroxy-5-methyl-6,7-dihydro-5H-cyclopenta[d]pyrimidin-4-yl)piperazin-1-yl)propan-1-one;

(S)-2-(4-fluoro-3-(trifluoromethoxy)phenyl)-1-(4-((5R,7R)-7-hydroxy-5-methyl-6,7-dihydro-5H-cyclopenta[d]pyrimidin-4-yl)piperazin-1-yl)-3-(isopropylamino)propan-1-one;

(S)-2-(3-fluoro-4-methoxyphenyl)-1-(4-((5R,7R)-7-hydroxy-5-methyl-6,7-

dihydro-5H-cyclopenta[d]pyrimidin-4-yl)piperazin-1-yl)-3-(isopropylamino)propan-1-one;

(S)-2-(4-chlorophenyl)-3-(4-(dimethylamino)piperidin-1-yl)-1-(4-((5R,7R)-7-hydroxy-5-methyl-6,7-dihydro-5H-cyclopenta[d]pyrimidin-4-yl)piperazin-1-yl)propan-1-one;

(S)-2-(3-chloro-5-fluorophenyl)-1-(4-((5R,7R)-7-hydroxy-5-methyl-6,7-dihydro-5H-cyclopenta[d]pyrimidin-4-yl)piperazin-1-yl)-3-(isopropylamino)propan-1-one;

(S)-2-(3-bromo-4-methoxyphenyl)-1-(4-((5R,7R)-7-hydroxy-5-methyl-6,7-dihydro-5H-cyclopenta[d]pyrimidin-4-yl)piperazin-1-yl)-3-(isopropylamino)propan-1-one;

(S)-2-(4-chlorophenyl)-1-(4-((5R,7R)-7-hydroxy-5-methyl-6,7-dihydro-5H-cyclopenta[d]pyrimidin-4-yl)piperazin-1-yl)-3-(1,4-oxazepan-4-yl)propan-1-one;

(S)-2-(4-chloro-2-fluorophenyl)-1-(4-((5R,7R)-7-hydroxy-5-methyl-6,7-dihydro-5H-cyclopenta[d]pyrimidin-4-yl)piperazin-1-yl)-3-(isopropylamino)propan-1-one;

(S)-2-(2-fluoro-4-(trifluoromethyl)phenyl)-1-(4-((5R,7R)-7-hydroxy-5-methyl-6,7-dihydro-5H-cyclopenta[d]pyrimidin-4-yl)piperazin-1-yl)-3-(isopropylamino)propan-1-one;

(S)-2-(4-chlorophenyl)-3-(cyclohexylamino)-1-(4-((5R,7R)-7-hydroxy-5-methyl-6,7-dihydro-5H-cyclopenta[d]pyrimidin-4-yl)piperazin-1-yl)propan-1-one;

(S)-2-(4-bromophenyl)-1-(4-((5R,7R)-7-hydroxy-5-methyl-6,7-dihydro-5H-cyclopenta[d]pyrimidin-4-yl)piperazin-1-yl)-3-(4-isopropylpiperazin-1-yl)propan-1-one;

(S)-2-(4-bromophenyl)-1-(4-((5R,7R)-7-hydroxy-5-methyl-6,7-dihydro-5H-cyclopenta[d]pyrimidin-4-yl)piperazin-1-yl)-3-(4-hydroxypiperidin-1-yl)propan-1-one;

(S)-3-(cyclopropylmethylamino)-1-(4-((5R,7R)-7-hydroxy-5-methyl-6,7-dihydro-5H-cyclopenta[d]pyrimidin-4-yl)piperazin-1-yl)-2-(4-(trifluoromethyl)phenyl)propan-1-one;

(S)-1-(4-((5R,7R)-7-hydroxy-5-methyl-6,7-dihydro-5H-cyclopenta[d]pyrimidin-4yl)piperazin-1-yl)-3-(tetrahydro-2H-pyran-4-ylamino)-2-(4-(trifluoromethyl)phenyl)propan-1-one;

(S)-3-(cyclopropylmethylamino)-2-(2-fluoro-4-(trifluoromethyl)phenyl)-1-(4-((5R,7R)-7-hydroxy-5-methyl-6,7-dihydro-5H-cyclopenta[d]pyrimidin-4-yl)piperazin-1-

yl)propan-1-one;

(S)-3-amino-2-(4-bromo-2-fluorophenyl)-1-(4-((5R,7R)-7-hydroxy-5-methyl-6,7-dihydro-5H-cyclopenta[d]pyrimidin-4-yl)piperazin-1-yl)propan-1-one;

(S)-2-(4-bromophenyl)-1-(4-((5R,7R)-7-hydroxy-5-methyl-6,7-dihydro-5H-cyclopenta[d]pyrimidin-4-yl)piperazin-1-yl)-3-(isopropyl(methyl)amino)propan-1-one;

(S)-2-(4-bromo-2-fluorophenyl)-1-(4-((5R,7R)-7-hydroxy-5-methyl-6,7-dihydro-5H-cyclopenta[d]pyrimidin-4-yl)piperazin-)-yl)-3-(isopropylamino)propan-1-one;

(S)-3-amino-2-(4-chloro-2-fluorophenyl)-1-(4-((5R,7R)-7-hydroxy-5-methyl-6,7-dihydro-5H-cyclopenta[d]pyrimidin~4-yl)piperazin-1-yl)propan-1-one;

(S)-3-(tert-butylamino)-1-(4-((5R,7R)-7-hydroxy-5-methyl-6,7-dihydro-5H-cyclopenta[d]pyrimidin-4-yl)piperazin-1-yl)-2-(4-(trifluoromethyl)phenyl)propan-1-one;

(S)-2-(4-chloro-2-fluorophenyl)-3-(cyclopropylmethylamino)-1-(4-((5R,7R)-7-hydroxy-5-methyl-6,7-dihydro-5H-cyclopenta[d]pyrimidin-4-yl)piperazin-1-yl)propan-1-one;

(S)-2-(4-bromo-2-fluorophenyl)-1-(4-((5R,7R)-7-hydroxy-5-methyl-6,7-dihydro-5H-cyclopenta[d]pyrimidin-4-yl)piperazin-1-yl)-3-(tetrahydro-2H-pyran-4-ylamino)propan-1-one;

(S)-2-(4-chloro-2-fluorophenyl)-1-(4-((5R,7R)-7-hydroxy-5-methyl-6,7-dihydro-5H-cyclopenta[d]pyrimidin-4-yl)piperazin-1-yl)-3-(tetrahydro-2H-pyran-4-ylamino)propan-1-one;

(S)-2-(4-bromophenyl)-3-(tert-butylamino)-1-(4-((5R,7R)-7-hydroxy-5-methyl-6,7,dihydro-5H-cyclopenta[d]pyrimidin-4-yl)piperazin-1-yl)propan-1-one;

(S)-2-(4-chloro-3-fluorophenyl)-1-(4-((5R,7R)-7-hydroxy-5-methyl-6,7-dihydro-5H-cyclopenta[d]pyrimidin-4-yl)piperazin-1-yl)-3-(isobutylamino)propan-1-one;

(S)-2-(4-chloro-3-fluorophenyl)-3-(cyclopentylmethylamino)-1-(4-((5R,7R)-7-hydroxy-5-methyl-6,7-dihydro-5H-cyclopenta[d]pyrimidin-4-yl)piperazin-1-yl)propan-1-one;

(S)-2-(4-chloro-3-fluorophenyl)-3-(cyclopentylamino)-1-(4-((5R,7R)-7-hydroxy-5-methyl-6,7-dihydro-5H-cyclopenta[d]pyrimidin-4-yl)piperazin-1-yl)propan-1-one;

(S)-2-(2-fluoro-4-(trifluoromethyl)phenyl)-1-(4-((5R,7R)-7-hydroxy-5-methyl-6,7-dihydro-5H-cyclopenta[d]pyrimidin-4-yl)piperazin-1-yl)-3-

(isopropyl(methyl)amino)propan-1-one;

(S)-2-(4-chlorophenyl)-1-(4-((5R,7R)-7-hydroxy-5-methyl-6,7-dihydro-5H-cyclopenta[d]pyrimidin-4-yl)piperazin-1-yl)-3-((2-hydroxyethyl)(isopropyl)amino)propan-1-one;

(S)-3-amino-2-(2-fluoro-4-(trifluoromethyl)phenyl)-1-(4-((5R,7R)-7-hydroxy-5-methyl-6,7-dihydro-5H-cyclopenta[d]pyrimidin-4-yl)piperazin-1-yl)propan-1-one;

(S)-2-(4-bromophenyl)-3-(4,4-dimethylcyclohexylamino)-1-(4-((5R,7R)-7-hydroxy-5-methyl-6,7-dihydro-5H-cyclopenta[d]pyrimidin-4-yl)piperazin-1-yl)propan-1-one;

(S)-2-(4-bromophenyl)-3-(3,3-dimethylcyclohexylamino)-1-(4-((5R,7R)-7-hydroxy-5-methyl-6,7-dihydro-5H-cyclopenta[d]pyrimidin-4-yl)piperazin-1-yl)propan-1-one;

(S)-2-(4-chlorophenyl)-3-(4,4-dimethylcyclohexylamino)-1-(4-((5R,7R)-7-hydroxy-5-methyl-6,7-dihydro-5H-cyclopenta[d]pyrimidin-4-yl)piperazin-1-yl)propan-1-one;

(S)-2-(4-chlorophenyl)-3-(3,3-dimethylcyclohexylamino)-1-(4-((5R,7R)-7-hydroxy-5-methyl-6,7-dihydro-5H-cyclopenta[d]pyrimidin-4-yl)piperazin-1-yl)propan-1-one;

(S)-1-(4-((5R,7R)-7-hydroxy-5-methyl-6,7-dihydro-5H-cyclopenta[d]pyrimidin-4yl)piperazin-1-yl)-3-(isopropylamino)-2-(thiophen-2-yl)propan-1-one;

(S)-2-(S·bromothiophen-2-yl)-1-(4-((5R,7R)-7-hydroxy-5-methyl-6,7-dihydro-5H-cyclopenta[d]pyrimidin-4-yl)piperazin-1-yl)-3-(isopropylamino)propan-1-one;

(S)-2-(S-bromothiophen-2-yl)-1-(4-((5R,7R)-7-hydroxy-5-methyl-6,7-dihydro-5H-cyclopenta(d]pyrimidin-4-yl)piperazin-1-yl)-3-(tetrahydro-2H-pyran-4-ylamino)propan-1-one;

(R)-2-(5-bromopyridin-2-yl)-1-(4-((5R,7R)-7-hydroxy-5-methyl-6,7-dihydro-5H-cyclopenta[d]pyrimidin-4-yl)piperazin-1-yl)-3-(isopropylamino)propan-1-one;

(S)-2-(5-bromothiophen-2-yl)-3-(cyclopropylmethylamino)-1-(4-((5R,7R)-7-hydroxy-5-methyl-6,7-dihydro-5H-cyclopenta[d]pyrimidin-4-yl)piperazin-1-yl)propan-1-one;

(S)-2-(S-chlorothiophen-2-yl)-1-(4-((5R,7R)-7-hydroxy-5-methyl-6,7-dihydro-

5H-cyclopenta[d]pyrimidin-4-yl)piperazin-1-yl)-3-(tetrahydro-2H-pyran-4-ylamino)propan-1-one; and

(S)-2-(S-chlorothiophen-2-yl)-3-(cyclopropylmethylamino)-1-(4-((5R,7R)-7-hydroxy-5-methyl-6,7-dihydro-5H-cyclopenta[d]pyrimidin-4-yl)piperazin-1-yl)propan-1-one.

14. The compound of Claim 1 that is selected from:

(S)-2-(4-chlorophenyl)-1-(4-((5R,7R)-7-hydroxy-5-methyl-6,7-dihydro-5H-cyclopenta[d]pyrimidin-4-yl)piperazin-1-yl)-3-(isopropylamino)propan-1-one;

(S)-2-(4-chlorophenyl)-1-(4-((5R,7R)-7-hydroxy-5-methyl-6,7-dihydro-5H-cyclopenta[d]pyrimidin-4-yl)piperazin-1-yl)-3-(methyl(tetrahydro-2H-pyran-4-yl)amino)propan-1-one;

(S)-2-(4-chlorophenyl)-1-(4-((5R,7R)-7-hydroxy-5-methyl-6,7-dihydro-5H-cyclopenta[d]pyrimidin-4-yl)piperazin-1-yl)-3-(3-hydroxyazetidin-1-yl)propan-1-one;

(S)-2-(4-chlorophenyl)-1-(4-((5R,7R)-7-hydroxy-5-methyl-6,7-dihydro-5H-cyclopenta[d]pyrimidin-4-yl)piperazin-1-yl)-3-((R)-pyrrolidin-3-ylamino)propan-1-one;

(S)-2-(4-chlorophenyl)-1-(4-((5R,7R)-7-hydroxy-5-methyl-6,7-dihydro-5H-cyclopenta[d]pyrimidin-4-yl)piperazin-1-yl)-3-((S)-pyrrolidin-3-ylamino)propan-1-one;

(S)-3-(1-acetylpiperidin-4-ylamino)-2-(4-chlorophenyl)-1-(4-((5R,7R)-7-hydroxy-5-methyl-6,7-dihydro-5H-cyclopenta[d]pyrimidin-4-yl)piperazin-1-yl)propan-1-one;

(S)-2-(4-chlorophenyl)-1-(4-((5R,7R)-7-hydroxy-5-methyl-6,7-dihydro-5H-cyclopenta[d]pyrimidin-4-yl)piperazin-1-yl)-3-(tetrahydro-2H-pyran-4-ylamino)propan-1-one;

(S)-2-(3,4-dichlorophenyl)-1-(4-((5R,7R)-7-hydroxy-5-methyl-6,7-dihydro-5H-cyclopenta[d]pyrimidin-4-yl)piperazin-1-yl)-3-(isopropylamino)propan-1-one;

(S)-2-(4-chlorophenyl)-3-(dimethylamino)-1-(4-((5R,7R)-7-hydroxy-5-methyl-6,7-dihydro-5H-cyclopenta[d]pyrimidin-4-yl)piperazin-1-yl)propan-1-one;

(S)-2-(4-chlorophenyl)-1-(4-((5R,7R)-7-hydroxy-5-methyl-6,7-dihydro-5H-cyclopenta[d]pyrimidin-4-yl)piperazin-1-yl)-3-(isopropyl(methyl)amino)propan-1-one;

(S)-2-(4-chloro-3-(trifluoromethyl)phenyl)-1-(4-((5R,7R)-7-hydroxy-5-methyl-

6,7-dihydro-5H-cyclopenta[d]pyrimidin-4-yl)piperazin-1-yl)-3-(isopropylamino)propan-1-one;

(S)-2-(4-chlorophenyl)-1-(4-((5R,7R)-7-hydroxy-5-methyl-6,7-dihydro-5H-cyclopenta[d]pyrimidin-4-yl)piperazin-1-yl)-3-(4-methoxycyclohexylamino)propan-1-one;

(S)-2-(4-bromophenyl)-1-(4-((5R,7R)-7-hydroxy-5-methyl-6,7-dihydro-5H-cyclopenta[d]pyrimidin-4-yl)piperazin-1-yl)-3-(tetrahydro-2H-pyran-4-ylamino)propan-1-one;

(R)-2-(4-chlorophenyl)-1-(4-((5R,7R)-7-hydroxy-5-methyl-6,7-dihydro-5H-cyclopenta[d]pyrimidin-4-yl)piperazin-1-yl)-3-(isopropylamino)propan-1-one;;

(S)-2-(4-chlorophenyl)-3-(cyclopropylmethylamino)-1-(4-((5R,7S)-7-hydroxy-5-methyl-6,7-dihydro-5H-cyclopenta[d]pyrimidin-4-yl)piperazin-1-yl)propan-1-one;

(S)-2-(4-chlorophenyl)-1-(4-((5R,7S)-7-hydroxy-5-methyl-6,7-dihydro-5H-cyclopenta[d]pyrimidin-4-yl)piperazin-1-yl)-3-(isopropylamino)propan-1-one;

(R)-2-(4-chlorophenyl)-3-(cyclopropylmethylamino)-1-(4-((5R,7R)-7-hydroxy-5-methyl-6,7-dihydro-5H-cyclopenta[d]pyrimidin-4-yl)piperazin-1-yl)propan-1-one;

(R)-2-(4-chlorophenyl)-1-(4-((5R,7R)-7-hydroxy-5-methyl-6,7-dihydro-5H-cyclopenta[d]pyrimidin- 4-yl)piperazin-1-yl)-3-(3-hydroxyazetidin-1-yl)propan-1-one;

(R)-3-(azetidin-1-yl)-2-(4-chlorophenyl)-1-(4-((5R,7R)-7-hydroxy-5-methyl-6,7-dihydro-5H-cyclopenta[d]pyrimidin-4-yl)piperazin-1-yl)propan-1-one;

(R)-3-(4-acetylpiperazin-1-yl)-2-(4-chlorophenyl)-1-(4-((5R,7R)-7-hydroxy-5-methyl-6,7-dihydro-5H-cyclopenta[d]pyrimidin-4-yl)piperazin-1-yl)propan-1-one;

(R)-2-(4-chlorophenyl)-1-(4-((5R,7R)-7-hydroxy-5-methyl-6,7-dihydro-5H-cyclopenta[d]pyrimidin-4-yl)piperazin-1-yl)-3-(4-(2-hydroxyethyl)piperazin-1-yl)propan-1-one;

(R)-2-(4-chlorophenyl)-1-(4-((5R,7R)-7-hydroxy-5-methyl-6,7-dihydro-5H-cyclopenta[d]pyrimidin-4-yl)piperazin-1-yl)-3-morpholinopropan-1-one;

(R)-2-(4-chlorophenyl)-1-(4-((5R,7R)-7-hydroxy-5-methyl-6,7-dihydro-5H-cyclopenta[d]pyrimidin-4-yl)piperazin-1-yl)-3-(4-methylpiperazin-1-yl)propan-1-one;

(R)-3-(3-aminoazetidin-1-yl)-2-(4-chlorophenyl)-1-(4-((5R,7R)-7-hydroxy-5-methyl-6,7-dihydro-5H-cyclopenta[d]pyrimidin-4-yl)piperazin-1-yl)propan-1-one;

(R)-2-(4-chlorophenyl)-1-(4-((5R,7R)-7-hydroxy-5-methyl-6,7-dihydro-5H-cyclopenta[d]pyrimidin-4-yl)piperazin-1-yl)-3-(piperazin-1-yl)propan-1-one;

(R)-2-(4-chlorophenyl)-1-(4-((5R,7R)-7-hydroxy-5-methyl-6,7-dihydro-5H-cyclopenta[d]pyrimidin-4-yl)piperazin-1-yl)-3-thiomorpholinopropan-1-one;

(R)-2-(4-chlorophenyl)-3-(4-fluoropiperidin-1-yl)-1-(4-((5R,7R)-7-hydroxy-5-methyl-6,7-dihydro-5H-cyclopenta[d]pyrimidin-4-yl)piperazin-1-yl)propan-1-one;

(R)-2-(4-chlorophenyl)-1-(4-((5R,7R)-7-hydroxy-5-methyl-6,7-dihydro-5H-cyclopenta[d]pyrimidin-4-yl)piperazin-1-yl)-3-(3-methoxyazetidin-1-yl)propan-1-one;

(R)-2-(4-chlorophenyl)-1-(4-((5R,7R)-7-hydroxy-5-methyl-6,7-dihydro-5H-cyclopenta[d]pyrimidin-4-yl)piperazin-1-yl)-3-(4-methoxypiperidin-1-yl)propan-1-one;

(R)-2-(4-chlorophenyl)-1-(4-((5R,7R)-7-hydroxy-5-methyl-6,7-dihydro-5H-cyclopenta[d]pyrimidin-4-yl)piperazin-1-yl)-3-(4-hydroxypiperidin-1-yl)propan-1-one;

(R)-3-(4-aminopiperidin-1-yl)-2-(4-chlorophenyl)-1-(4-((5R,7R)-7-hydroxy-5-methyl-6,7-dihydro-5H-cyclopenta[d]pyrimidin-4-yl)piperazin-1-yl)propan-1-one;

(S)-2-(4-chlorophenyl)-1-(4-((5R,7S)-7-hydroxy-5-methyl-6,7-dihydro-5H-cyclopenta[d]pyrimidin-4-yl)piperazin-1-yl)-3-(tetrahydro-2H-pyran-4-ylamino)propan-1-one;

(S)-2-(4-chlorophenyl)-1-(4-((5R,7S)-7-hydroxy-5-methyl-6,7-dihydro-5H-cyclopenta[d]pyrimidin-4-yl)piperazin-1-yl)-3-(methyl(tetrahydro-2H-pyran-4-yl)amino)propan-1-one;

(R)-2-(4-chlorophenyl)-1-(4-((5R,7R)-7-hydroxy-5-methyl-6,7-dihydro-5H-cyclopenta[d]pyrimidin-4-yl)piperazin-1-yl)-3-(4-(methylsulfonyl)piperazin-1-yl)propan-1-one;

(R)-2-(4-chlorophenyl)-1-(4-((5R,7R)-7-hydroxy-5-methyl-6,7-dihydro-5H-cyclopenta[d]pyrimidin-4-yl)piperazin-1-yl)-3-(4-(methylamino)piperidin-1-yl)propan-1-one;

(R)-2-(4-chlorophenyl)-3-(4-ethylpiperazin- l-yl)-1-(4-((5R,7R)-7-hydroxy-5-methyl-6,7-dihydro-5H-cyclopenta[d]pyrimidin-4-yl)piperazin-1-yl)propan-1-one;

(R)-2-(4-chlorophenyl)-1-(4-((5R,7R)-7-hydroxy-5-methyl-6,7-dihydro-5H-cyclopenta[d]pyrimidin-4-yl)piperazin-1-yl)-3-(4-isopropylpiperazin-1-yl)propan-1-one;

(R)-2-(4-chlorophenyl)-3-((S)-3-(dimethylamino)pyrrolidin-1-yl)-1-(4-((5R,7R)-

7-hydroxy-5-methyl-6,7-dihydro-5H-cyclopenta[d]pyrimidin-4-yl)piperazin-1-yl)propan-1-one;

(S)-2-(4-chlorophenyl)-1-(4-((5R,7R)-7-hydroxy-5-methyl-6,7-dihydro-5H-cyclopenta[d]pyrimidin-4-yl)piperazin-1-yl)-3-((R)-tetrahydrofuran-3-ylamino)propan-1-one;

4-((R)-2-(4-chlorophenyl)-3-(4-((5R,7R)-7-hydroxy-5-methyl-6,7-dihydro-5H-cyclopenta[d]pyrimidin-4-yl)piperazin-1-yl)-3-oxopropyl)piperazin-2-one;

(R)-2-(4-chlorophenyl)-1-(4-((5R,7R)-7-hydroxy-5-methyl-6,7-dihydro-5H-cyclopenta[d]pyrimidin-4-yl)piperazin-1-yl)-3-((R)-3-hydroxypyrrolidin-1-yl)propan-1-one;

(R)-2-(4-chlorophenyl)-3-(4-(dimethylamino)piperidin-1-yl)-1-(4-((5R,7R)-7-hydroxy-5-methyl-6,7-dihydro-5H-cyclopenta[d]pyrimidin-4-yl)piperazin-1-yl)propan-1-one;

(R)-2-(4-chlorophenyl)-1-(4-((5R,7R)-7-hydroxy-5-methyl-6,7-dihydro-5H-cyclopenta[
d]pyrimidin-4-yl)piperazin-1-yl)-3-(1,4-oxazepan-4-yl)propan-1-one;

(R)-2-(4-chloro-2-fluorophenyl)-1-(4-((5R,7R)-7-hydroxy-5-methyl-6,7-dihydro-5H-cyclopenta[d]pyrimidin-4-yl)piperazin-1-yl)-3-(isopropylamino)propan-1-one;

(S)-2-(4-chlorophenyl)-3-(cyclohexylamino)-1-(4-((5R,7S)-7-hydroxy-5-methyl-6,7-dihydro-5H-cyclopenta[d]pyrimidin-4-yl)piperazin-1-yl)propan-1-one;

(R)-3-(tert-butylamino)-2-(4-chlorophenyl)-1-(4-((5R,7R)-7-hydroxy-5-methyl-6,7-dihydro-5H-cyclopenta[d]pyrimidin-4-yl)piperazin-1-yl)propan-1-one;

(R)-2-(4-chloro-3-fluorophenyl)-1-(4-((5R,7R)-7-hydroxy-5-methyl-6,7-dihydro-5H-cyclopenta[d]pyrimidin-4-yl)piperazin-1-yl)-3-(4-methylpiperazin-1-yl)propan-1-one;

(R)-2-(4-chloro-3-fluorophenyl)-1-(4-((5R,7R)-7-hydroxy-5-methyl-6,7-dihydro-5H-cyclopenta[d]pyrimidin-4-yl)piperazin-1-yl)-3-morpholinopropan-1-one;

(R)-2-(3-fluoro-4-(trifluoromethoxy)phenyl)-1-(4-((5R,7R)-7-hydroxy-5-methyl-6,7-dihydro-5H-cyclopenta[d]pyrimidin-4-yl)piperazin-1-yl)-3-(4-methylpiperazin-1-yl)propan-1-one;

(S)-3-amino-2-(4-bromophenyl)-1-(4-((5R,7S)-7-hydroxy-5-methyl-6,7-dihydro-

5H-cyclopenta[d]pyrimidin-4-yl)piperazin-1-yl)propan-1-one;

(S)-3-amino-2-(4-chloro-3-fluorophenyl)-1-(4-((5R,7S)-7-hydroxy-5-methyl-6,7-dihydro-5H-cyclopenta[d]pyrimidin-4-yl)piperazin-1-yl)propan-1-one;

3-((S)-2-(4-chlorophenyl)-3-(4-((5R,7S)-7-hydroxy-5-methyl-6,7-dihydro-5H-cyclopenta[d]pyrimidin-4-yl)piperazin-1-yl)-3-oxopropylamino)propanamide;

(S)-2-(4-bromophenyl)-1-(4-((5R,7S)-7-hydroxy-5-methyl-6,7-dihydro-5H-cyclopenta[d]pyrimidin-4-yl)piperazin-1-yl)-3-(tetrahydro-2H-pyran-4-ylamino)propan-1-one;

(S)-2-(4-chloro-3-fluorophenyl)-1-(4-((5R,7S)-7-hydroxy-5-methyl-6,7-dihydro-5H-cyclopenta[d]pyrimidin-4-yl)piperazin-1-yl)-3-(tetrahydro-2H-pyran-4-ylamino)propan-1-one;

(S)-3-amino-2-(3,4-dichlorophenyl)-1-(4-((5R,7S)-7-hydroxy-5-methyl-6,7-dihydro-5H-cyclopenta[d]pyrimidin-4-yl)piperazin-1-yl)propan-1-one;

(R)-2-(3,4-dichlorophenyl)-1-(4-((5R,7R)-7-hydroxy-5-methyl-6,7-dihydro-5H-cyclopenta[d]pyrimidin-4-yl)piperazin-1-yl)-3-(4-hydroxypiperidin-1-yl)propan-1-one;

(R)-2-(3-fluoro-4-(trifluoromethoxy)phenyl)-1-(4-((5R,7R)-7-hydroxy-5-methyl-6,7-dihydro-5H-cyclopenta[d]pyrimidin-4-yl)piperazin-1-yl)-3-(4-hydroxypiperidin-1-yl)propan-1-one;

(R)-3-((R)-3-aminopyrrolidin-1-yl)-2-(4-chlorophenyl)-1-(4-((5R,7R)-7-hydroxy-5-methyl-6,7-dihydro-5H-cyclopenta[d]pyrimidin-4-yl)piperazin-1-yl)propan-1-one;

(R)-2-(3-fluoro-4-(trifluoromethoxy)phenyl)-1-(4-((5R,7R)-7-hydroxy-5-methyl-6,7-dihydro-5H-cyclopenta[d]pyrimidin-4-yl)piperazin-1-yl)-3-morpholinopropan-1-one;

(R)-3-(4-ethylpiperazin-1-yl)-2-(3-fluoro-4-(trifluoromethoxy)phenyl)-1-(4-((5R,7R)-7-hydroxy-5-methyl-6,7-dihydro-5H-cyclopenta[d]pyrimidin-4-yl)piperazin-1-yl)propan-1-one;

(R)-3-(4-acetylpiperazin-1-yl)-2-(3-fluoro-4-(trifluoromethoxy)phenyl)-1-(4-((5R,7R)-7-hydroxy-5-methyl-6,7-dihydro-5H-cyclopenta[d]pyrimidin-4-yl)piperazin-1-yl)propan-1-one;

(S)-2-(3,4-dichlorophenyl)-1-(4-((5R,7S)-7-hydroxy-5-methyl-6,7-dihydro-5H-cyclopenta[d]pyrimidin-4-yl)piperazin-1-yl)-3-(tetrahydro-2H-pyran-4-ylamino)propan-1-one;

(S)-2-(4-bromophenyl)-1-(4-((5R,7S)-7-hydroxy-5-methyl-6,7-dihydro-5H-cyclopenta[d]pyrimidin-4-yl)piperazin-1-yl)-3-(isopropylamino)propan-1-one;

(S)-2-(4-chloro-3-fluorophenyl)-1-(4-((5R,7S)-7-hydroxy-5-methyl-6,7-dihydro-5H-cyclopenta[d]pyrimidin-4-yl)piperazin-1-yl)-3-(isopropylamino)propan-1-one;

(S)-2-(4-chloro-3-fluorophenyl)-3-(cyclopropylmethylamino)-1-(4-((5R,7S)-7-hydroxy-5-methyl-6,7-dihydro-5H-cyclopenta[d]pyrimidin-4-yl)piperazin-1-yl)propan-1-one;

(S)-3-(bis(cyclopropylmethyl)amino)-2-(4-chloro-3-fluorophenyl)-1-(4-((5R,7S)-7-hydroxy-5-methyl-6,7-dihydro-5H-cyclopenta[d]pyrimidin-4-yl)piperazin-1-yl)propan-1-one;

(S)-2-(4-bromophenyl)-3-(cyclopropylmethylamino)-1-(4-((5R,7S)-7-hydroxy-5-methyl-6,7-dihydro-5H-cyclopenta[d]pyrimidin-4-yl)piperazin-1-yl)propan-1-one;

(S)-2-(4-bromophenyl)-3-((cyc1opropylmethyl)(methyl)amino)-1-(4-((5R,7S)-7-hydroxy-5-methyl-6,7-dihydro-5H-cyclopenta[d]pyrimidin-4-yl)piperazin-1-yl)propan-1-one;

(R)-2-(4-chlorophenyl)-3-((3S,5R)-3,5-dimethylpiperazin-1-yl)-1-(4-((5R,7R)-7-hydroxy-5-methyl-6,7-dihydro-5H-cyclopenta[d]pyrimidin-4-yl)piperazin-1-yl)propan-1-one;

(R)-2-(4-chlorophenyl)-3-((2S,6R)-2,6-dimethylmorpholino)-1-(4-((5R,7R)-7-hydroxy-5-methyl-6,7-dihydro-5H-cyclopenta[d]pyrimidin-4-yl)piperazin-1-yl)propan-1-one;

(R)-2-(3-fluoro-4(trifluoromethyl)phenyl)-1-(4-((5R,7R)-7-hydroxy-5-methyl-6,7-dihydro-5H-cyclopenta[d]pyrimidin-4-yl)piperazin-1-yl)-3-(4hydroxypiperidin-1-yl)propan-1-one;

(R)-2-(3-fluoro-4(trifluoromethyl)phenyl)-1-(4-((5R,7R)-7-hydroxy-5-methyl-6,7-dihydro-5H-cyclopenta[d]pyrimidin-4-yl)piperazin-1-yl)-3-(4methylpiperazin-1-yl)propan-1-one;

(R)-2-(3-fluoro-4(trifluoromethyl)phenyl)-1-(4((5R,7R)-7-hydroxy-5-methyl-6,7-dihydro-5H-cyclopenta[d]pyrimidin-4-yl)piperazin-1-yl)-3-(4-isopropylpiperazin-1-yl)propan-1-one;

(S)-3-amino-2-(4-bromo-3fluorophenyl)-1-(4-((5R,7S)-7-hydroxy-5-methyl-6,7-

dihydro-5H-cyclopenta[d]pyrimidin-4yl)piperazin-1-yl)propan-1-one;

(S)-2-(3,4-dichlorophenyl)-1-(4((5R,7S)-7-hydroxy-5-methyl-6,7-dihydro-5H-cyclopenta[d]pyrimidin-4-yl)piperazin-1-yl)-3(isopropylamino)propan-1-one;

(S)-2-(4-bromo-3-fluorophenyl)-1-(4-((5R,7S)-7-hydroxy-5-methyl-6,7-dihydro-5H-cyclopenta[d]pyrimidin-4-yl)piperazin-1-yl)-3-(isopropylamino)propan-1-one;

(S)-2-(4-bromo-3-fluorophenyl)-1-(4-((5R,7S)-7-hydroxy-5-methyl-6,7-dihydro-5H-cyclopenta[d]pyrimidin-4-yl)piperazin-1-yl)-3-(tetrahydro-2H-pyran-4-ylamino)propan-1-one;

(S)-2-(4-bromo-3-fluorophenyl)-3-(cyclopropylmethylamino)-1-(4-((5R,7S)-7-hydroxy-5-methyl-6,7-dihydro-5H-cyclopenta[d]pyrimidin-4-yl)piperazin-1-yl)propan-1-one;

(S)-2-(3-fluoro-4-(trifluoromethyl)phenyl)-1-(4-((5R,7S)-7-hydroxy-5-methyl-6,7-dihydro-5H-cyclopenta[d]pyrimidin-4-yl)piperazin-1-yl)-3-(isopropylamino)propan-1-one;

(R)-2-(4-bromo-3-fluorophenyl)-1-(4-((5R,7R)-7-hydroxy-5-methyl-6,7-dihydro-5H-cyclopenta[d]pyrimidin-4-yl)piperazin-1-yl)-3-(4-hydroxypiperidin-1-yl)propan-1-one;

(S)-2-(4-bromophenyl)-1-(4-((5R,7S)-7-hydroxy-5-methyl-6,7-dihydro-5H-cyclopenta[d]pyrimidin-4-yl)piperazin-1-yl)-3-(isopropyl(methyl)amino)propan-1-one;

(S)-3-amino-2-(4-bromo-2-fluorophenyl)-1-(4-((5R,7S)-7-hydroxy-5-methyl-6,7-dihydro-5H-cyclopenta[d]pyrimidin-4-yl)piperazin-1-yl)propan-1-one;

(S)-2-(4-bromo-2-fluorophenyl)-1-(4-((5R,7R)-7-hydroxy-5-methyl-6,7-dihydro-5H-cyclopenta[d]pyrimidin-4-yl)piperazin-1-yl)-3-(isopropylamino)propan-1-one;

(S)-2-(4-bromo-2-fluorophenyl)-3-(cyclopropylmethylamino)-1-(4-((5R,7S)-7-hydroxy-5-methyl-6,7-dihydro-5H-cyclopenta[d]pyrimidin-4-yl)piperazin-1-yl)propan-1-one;

(S)-2-(3-fluoro-4-(trifluoromethoxy)phenyl)-1-(4-((5R,7S)-7-hydroxy-5-methyl-6,7-dihydro-5H-cyclopenta[d]pyrimidin-4-yl)piperazin-1-yl)-3-(tetrahydro-2H-pyran-4-ylamino)propan-1-one;

(S)-2-(3-fluoro-4-(trifluoromethyl)phenyl)-1-(4-((5R,7S)-7-hydroxy-5-methyl-6,7-dihydro-5H-cyclopenta[d]pyrimidin-4-yl)piperazin-1-yl)-3-(tetrahydro-2H-pyran-4-

ylamino)propan-1-one;

(S)-2-(4-chloro-2-fluorophenyl)-1-(4-((5R,7S)-7-hydroxy-5-methyl-6,7-dihydro-5H-cyclopenta[d]pyrimidin-4-yl)piperazin-1-yl)-3-(tetrahydro-2H-pyran-4-ylamino)propan-1-one;

(S)-1-(4-((5R,7S)-7-hydroxy-5-methyl-6,7-dihydro-5H-cyclopenta[d]pyrimidin-4-yl)piperazin-1-yl)-3-(tetrahydro-2H-pyran-4-ylamino)-2-(4-(trifluoromethyl)phenyl)propan-1-one;

(S)-3-(cyclopropylmethylamino)-1-(4-((5R,7S)-7-hydroxy-5-methyl-6,7-dihydro-5H-cyclopenta[d]pyrimidin-4-yl)piperazin-1-yl)-2-(4-(trifluoromethyl)phenyl)propan-1-one;

(S)-2-(2-fluoro-4-(trifluoromethyl)phenyl)-1-(4-((5R,7S)-7-hydroxy-5-methyl-6,7-dihydro-5H-cyclopenta[d]pyrimidin-4-yl)piperazin-1-yl)-3-(isopropylamino)propan-1-one;

(S)-2-(2-fluoro-4-(trifluoromethyl)phenyl)-1-(4-((5R,7S)-7-hydroxy-5-methyl-6,7-dihydro-5H-cyclopenta[d]pyrimidin-4-yl)piperazin-1-yl)-3-(tetrahydro-2H-pyran-4-ylamino)propan-1-one;

(S)-3-(cyclopropylmethylamino)-2-(3-fluoro-4-(trifluoromethyl)phenyl)-1-(4-((5R,7S)-7-hydroxy-5-methyl-6,7-dihydro-5H-cyclopenta[d]pyrimidin-4-yl)piperazin-1-yl)propan-1-one;

(S)-3-(cyclopropylmethylamino)-2-(3-fluoro-4-(trifluoromethoxy)phenyl)-1-(4-((5R,7S)-7-hydroxy-5-methyl-6,7-dihydro-5H-cyclopenta[d]pyrimidin-4-yl)piperazin-1-yl)propan-1-one;

(S)-2-(5-bromothiophen-2-yl)-1-(4-((5R,7S)-7-hydroxy-5-methyl-6,7-dihydro-5H-cyclopenta[d]pyrimidin-4-yl)piperazin-1-yl)-3-(isopropylamino)propan-1-one;

(S)-2-(5-bromopyridin-2-yl)-1-(4-((5R,7R)-7-hydroxy~5-methyl-6,7-dihydro-5H-cyclopenta[d]pyrimidin-4-yl)piperazin-1-yl)-3-(isopropylamino)propan-1-one;

(S)-2-(5-bromothiophen-2-yl)-1-(4-((5R,7S)-7-hydroxy-5-methyl-6,7-dihydro-5H-cyclopenta[d]pyrimidin-4-yl)piperazin-1-yl)-3-(tetrahydro-2H-pyran-4-ylamino)propan-1-one;

(S)-2-(5-chlorothiophen-2-yl)-1-(4-((5R,7S)-7-hydroxy-5-methyl-6,7-dihydro-5H-cyclopenta[d]pyrimidin-4-yl)piperazin-1-yl)-3-(tetrahydro-2H-pyran-4-

ylamino)propan-1-one;

(S)-2-(5-chlorothiophen-2-yl)-1-(4-((5R,7S)-7-hydroxy-5-methyl-6,7-dihydro-5H-cyclopenta[d]pyrimidin-4-yl)piperazin-1-yl)-3-(isopropylamino)propan-1-one;

(S)-2-(5-chlorothiophen-2-yl)-3-(cyclopropylmethylamino)-1-(4-((5R,7S)-7-hydroxy-5-methyl-6,7-dihydro-5H-cyclopenta[d]pyrimidin-4-yl)piperazin-1-yl)propan-1-one;

and salts thereof.

15. A pharmaceutical composition comprising a compound as claimed in any one of Claims 1 to 14.

16. A compound as described in any one of claims 1 to 14 for use in medical therapy.

17. A compound as described in any one of claims 1 to 14 for use in the prophylactic or therapeutic treatment of a hyperproliferative disorder.

Claims

1. A compound of Formula I:

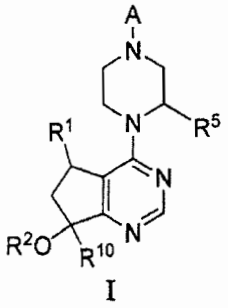

I

and resolved enantiomers, resolved diastereomers and salts thereof, wherein:

R^1 is Me;
R^2 is H ;
R^5 is H
A is

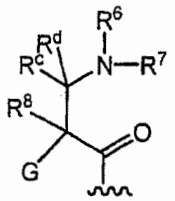

G is phenyl optionally substituted by one to four R^9 groups or a 5-6 membered heteroaryl optionally substituted by a halogen;
R^6 and R^7 are independently H, OCH_3, (C_3-C_6 cycloalkyl)-(CH_2), (C_3-C_6 cycloalkyl)-(CH_2CH_2), V-$(CH_2)_{0-1}$ wherein V is a 5-6 membered heteroaryl, W-$(CH_2))_{1-2}$ wherein W is phenyl optionally substituted with F, Cl, Br, I, OMe, CF_3 or Me, C_3-C_6-cycloalkyl optionally substituted with C_1-C_3 alkyl or O(C_1-C_3 alkyl), hydroxy-(C_3-C_6-cycloalkyl), fluoro-(C_3-C_6-cycloalkyl), $CH(CH_3)CH(OH)$phenyl, 4-6 membered heterocycle optionally substituted with F, OH, C_1-C_3 alkyl, cyclopropylmethyl or C(=O)(C_1-C_3 alkyl), or C_1-C_6-alkyl optionally substituted with one or more groups independently selected from OH, oxo, O(C_1-C_6-alkyl), CN, F, NH_2, NH(C_1-C_6-alkyl), N(C_1-C_6-alkyl)$_2$, cyclopropyl, phenyl, imidazolyl, piperidinyl, pyrrolidinyl, morpholinyl, tetrahydrofuranyl, oxetanyl

or tetrahydropyranyl,
or R^6 and R^7 together with the nitrogen to which they are attached form a 4-7 membered heterocyclic ring optionally substituted with one or more groups independently selected from OH, halogen, oxo, CF_3, CH_2CF_3, CH_2CH_2OH, $O(C_1\text{-}C_3$ alkyl), $C(=O)CH_3$, NH_2, NHMe, $N(Me)_2$, $S(O)_2CH_3$, cyclopropylmethyl and $C_1\text{-}C_3$ alkyl;
R^c and R^d are H,
R^8 is H;
each R^9 is independently halogen, $C_1\text{-}C_6$-alkyl, $C_3\text{-}C_6$-cycloalkyl, $O\text{-}(C_1\text{-}C_6\text{-alkyl})$, CF_3, OCF_3, $S(C_1\text{-}C_6\text{-alkyl})$, CN, OCH_2-phenyl, CH_2O-phenyl, NH_2, $NH\text{-}(C_1\text{-}C_6\text{-alkyl})$, $N\text{-}(C_1\text{-}C_6\text{-alkyl})_2$, piperidine, pyrrolidine, CH_2F, CHF_2, OCH_2F, $OCHF_2$, OH, $SO_2(C_1\text{-}C_6\text{-alkyl})$, $C(O)NH_2$, $C(O)NH(C_1\text{-}C_6\text{-alkyl})$, and $C(O)N(C_1\text{-}C_6\text{-alkyl})_2$;
R^{10} is H.

2. A compound of claim 1 having Formula IB:

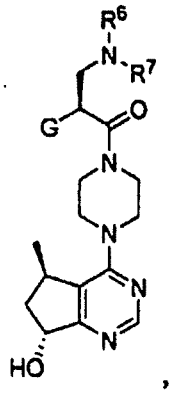

IB

3. The compound of Claim 1 or 2, wherein G is phenyl optionally substituted with one or more groups independently selected from F, Cl, Br, I, Me, ethyl, isopropyl, CN, CF_3, OCF_3, SMe, OMe and OCH_2Ph.

4. The compound of any one of claims 1 to 3, wherein G is phenyl, 2-chlorophenyl, 3-chlorophenyl, 4-chlorophenyl, 4-fluorophenyl, 4-bromophenyl, 4-methylphenyl, 4-ethylphenyl, 4-isopropylphenyl, 4-trifluoromethylphenyl, 4-cyanophenyl, 4-methoxyphenyl, 4-ethoxyphenyl, 4-thiomethylphenyl, 4-trifluoromethoxyphenyl, 4-cyclopropylphenyl, 4-chloro-3-fluorophenyl, 3,4-difluorophenyl, 4-bromo-3-fluorophenyl, 3-fluoro-4-methylphenyl, 3-fluoro-4-methoxyphenyl, 3-fluoro-4-bromophenyl, 3-fluoro-4-trifluoromethylphenyl, 4-cyano-3-fluorophenyl, 3,4-dichlorophenyl, 2,4-dichlorophenyl, 2,4-difluorophenyl, 2-chloro-4-fluorophenyl, 2-fluoro-4-chlorophenyl, 3,5-dichlorophenyl. 3,5-difluorophenyl, 3-chloro-5-fluorophenyl, 3-chloro-4-fluorophenyl, 3-bromo-4-fluorophenyl, 3,5-difluoro-4-chlorophenyl, 2,3-difluoro-4-chlorophenyl, 2,5-difluoro-4-chlorophenyl, 3,5-difluoro-4-bromophenyl, 2,3-difluoro-4-bromophenyl, 2,5-difluoro-4-bromophenyl or 4-(OCH_2Ph)-phenyl.

5. The compound of any one of Claims 1 to 4, wherein G is 4-chlorophenyl, 2,4-dichlorophenyl, 3-chloro-4-fluorophenyl, 3,4-difluorophenyl, 4-chloro-3-fluorophenyl, 3-fluoro-4-bromophenyl, 3,4-dichlorophenyl, 4-methoxyphenyl, 4-fluorophenyl, 4-bromophenyl, 4-cyanophenyl, 4-trifluoromethylphenyl, 4-thiomethylphenyl, or 4-methylphenyl.

6. The compound of Claim 1, wherein G is a thiophene or pyridine optionally substituted by a halogen.

7. The compound of any one of Claims 1 and 6, wherein G is selected from the structures:

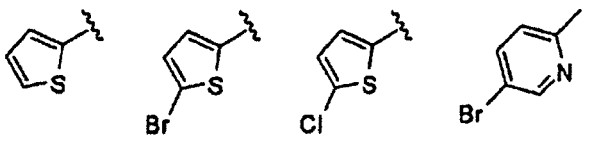

8. The compound of any one of Claims 1 to 7, wherein R^6 and R^7 are independently selected from H, OCH_3, (C_3-C_6 cycloalkyl)-(CH_2), (C_3-C_6 cycloalkyl)-(CH_2CH_2), V-$(CH_2)_{0-1}$ wherein V is a 5-6 membered heteroaryl having from one to two ring heteroatoms independently selected from N, O and S, W-$(CH_2)_{1-2}$ wherein W is phenyl optionally substituted with F, Cl or Me, C_3-C_6-cycloalkyl optionally substituted with OCH_3, hydroxy-(C_3-C_6-Cycloalkyl), fluoro-(C_3-C_6-cycloalkyl), $CH(CH_3)CH(OH)$phenyl, 5-6 membered heterocycle optionally substituted with CH_3 or C(=O)CH_3, or C_1-C_6-alkyl optionally substituted with one or more groups independently selected from OH, oxo, O(C_1-C_6-alkyl), CN, F, NH_2, NH(C_1-C_6-alkyl), N(C_1-C_6-alkyl)$_2$, phenyl, imidazolyl, piperidinyl, pyrrolidinyl, morpholinyl, and tetrahydropyranyl.

9. The compound of any one of Claims 1 to 8, wherein R^6 and R^7 are independently selected from H, methyl, ethyl, isopropyl, isobutyl, tert-butyl, 3-pentyl, OCH_3, CH_2CH_2OH, CH_2CH_2OMe, $CH_2CH_2CF_3$, $CH_2CH(CH_3)OH$, $CH_2CH(CF_3)OH$, CH_2CF_3, CH_2CH_2F, $CH_2C(=O)NH_2$, $CH_2C(=O)NH(CH_3)$, $CH_2C(=O)N(CH_3)_2$, $CH_2C(=O)NH(iPr)$, $CH_2CH_2C(=O)NH_2$, CH_2-cyclopropyl, CH_2-cyclopentyl, CH_2-tBu (neopentyl), cyclopropyl, cyclopentyl, cyclohexyl, 4-methoxycyclohexyl, 4,4-dimethylcyclohexyl, 3,3-dimethylcyclohexyl, CH_2-(pyrid-3-yl), 4-hydroxycyclohex-1-yl, $CH(CH_3)CH(OH)$phenyl, CH(phenyl)CH_2OH, CH(tetrahydropyranyl)CH_2OH, $CH_2CH_2CH_2$(imidazolyl), CH_2CH_2(morpholinyl), CH_2(tetrahydropyranyl), CH_2CH_2(tetrahydropyranyl), pyrrolidinyl, piperidinyl, tetrahydropyranyl, tetrahydrofuranyl,

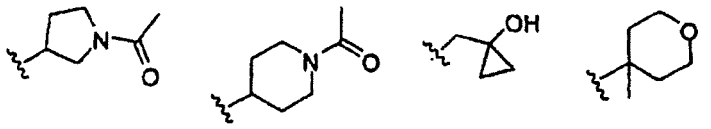

10. The compound of any one of Claims 1 to 7, wherein R^6 and R^7 together with the nitrogen to which they are attached form a 4-7 membered heterocyclic ring, wherein said heterocyclic ring is optionally substituted with one or more groups independently selected from OH, halogen, oxo, CF_3, CH_2CF_3, CH_2CH_2OH, OCH_3, C(=O)CH_3, NH_2, NHMe, N(Me)$_2$, S(O)$_2CH_3$, and (C_1-C_3)alkyl.

11. The compound of any one of Claim 1 to 7 and 10, wherein NR^6R^7 is selected from the structures:

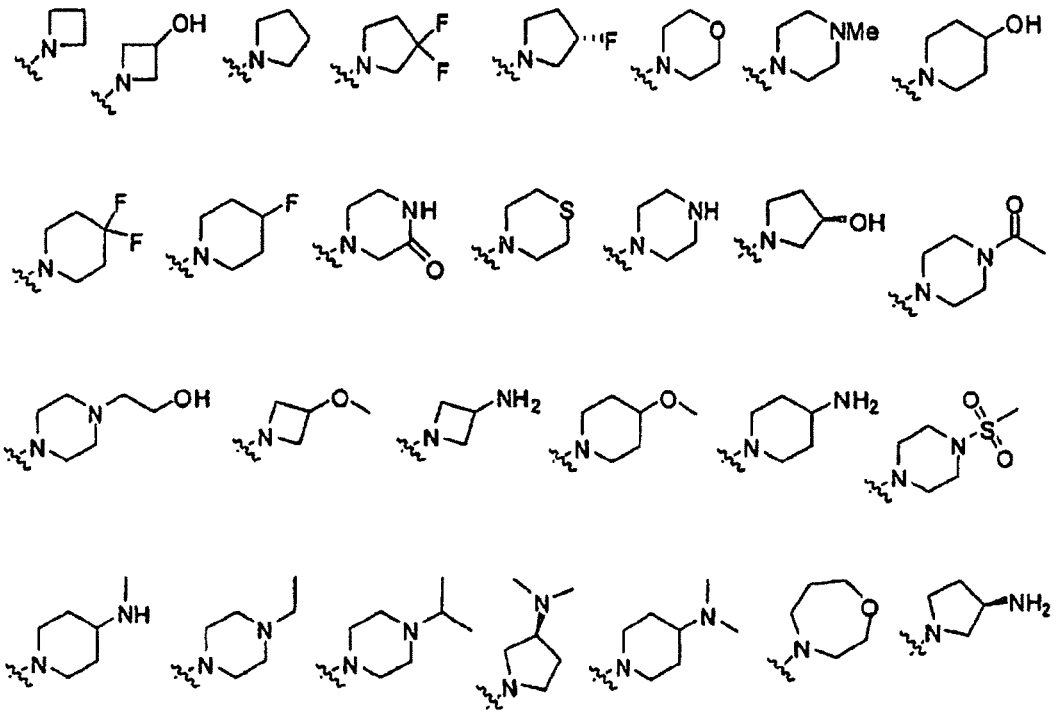

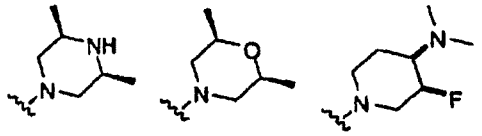

12. The compound of any one of Claims 1 to 9, wherein NR^6R^7 is NH_2, NHMe, NHEt, NHPr, NHiPr, NHtBu, NH(CH_2-tBu), NH(CH_2-cyclopropyl), NH(CH_2-cyclobutyl), NH(cyclopentyl), NH(CH_2-pyridyl), NH(cyclohexyl), NH(3-pentyl), NH-CH(isopropyl)$_2$, NH(CH_2CH_2OH), NH($CH_2CH_2CH_2OH$), NH(CH_2CH_2OMe), NH($CH_2CH_2CH_2OMe$), NH(CH_2CN), NMe_2, NMeEt, NMePr, NMe(iPr), NMe(CH_2-cyclopropyl), NMe(CH_2-cyclobutyl), NMe(CH_2CH_2OH), NMe ($CH_2CH_2CH_2OH$), NMe(CH_2CH_2OMe), NMe($CH_2CH_2CH_2OMe$), NEt_2, NEtPr, NEt(iPr), NEt(CH_2-cyclopropyl), NEt (CH_2-cyclobutyl), NEt(CH_2CH_2OH), NEt($CH_2CH_2CH_2OH$),

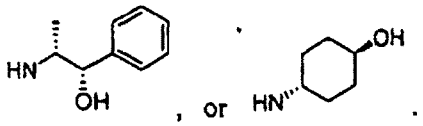

13. A compound of Formula 1B, as defined in Claim 2, selected from:

(S)-3-amino-2-(4-chlorophenyl)-1-(4-((5R,7R)-7-hydroxy-5-methyl-6,7-dihydro-5H-cyclopenta[d]pyrimidin-4-yl)piperazin-1-yl)propan-1-one;
(S)-2-(4-chlorophenyl)-1-(4-((5R,7R)-7-hydroxy-5-methyl-6,7-dihydro-5H-cyclopenta[d]pyrimidin-4-yl)piperazin-1-yl)-3-(isopropylamino)propan-1-one;
(S)- 3- amino- 2-(3,4- dichlorophenyl)- 1-(4-((5R, 7R)- 7- hydroxy- 5- methyl- 6,7- dihydro- 5H- cyclopenta [d] pyrimidin4-yl)piperazin-1-yl)propan-1-one;
(S)-2-(4-chlorophenyl)-1-(4-((5R,7R)-7-hydroxy-5-methyl-6,7-dihydro-5H-cyclopenta[d]pyrimidin-4-yl)piperazin-1-yl)-3-(methyl(tetrahydro-2H-pyran-4-yl)amino)propan-1-one;
(S)-2-(5-chlorothiophen-2-yl)-1-(4-((5R,7R)-7-hydroxy-5-methyl-6,7-dihydro-5H-cyclopenta[d]pyrimidin-4-yl) piperazin-1-yl)-3-(isopropylamino)propan-1-one;
(S)- 2-(4- chlorophenyl) 3-(cyclopropylmethylamino)- 1-(4-((5R, 7R)- 7- hydroxy- 5- methyl- 6,7- dihydro- 5H- cyclopenta[d]pyrimidin-4-yl)piperazin-1-yl)propan-1-one;
(S)-1-(4-((5 R,7R)-7-hydroxy-5-methyl-6,7-dihydro-5H-cyclopenta[d]pyrimidin-4-yl)piperazin-1-yl)-3-(isopropylamino)-2-(4-(trifluoromethoxy)phenyl)propan-1-one;
(S)-2-(4-chlorophenyl)-3-(cyclopropylamino)-1-(4-((5R,7R)-7-hydroxy-5-methyl-6,7-dihydro-5H-cyclopenta[d] pyrimidin-4-yl)piperazin-1-yl)propan-1-one;
(S)-2-(4-chlorophenyl)-1-(4-((5R,7R)-7-hydroxy-5-methyl-6,7-dihydro-5H-cyclopenta[d]pyrimidin-4-yl)piperazin-1-yl)-3-(3-hydroxyazetidin-1-yl)propan-1-one;
(S)-2-(4-chlorophenyl)-1-(4-((5R,7R)-7-hydroxy-5-methyl-6,7-dihydro-5H-cyclopenta[d]pyrimidin-4-yl)piperazin-1-yl)-3-((R)-pyrrolidin-3-ylamino)propan-1-one;
(S)-2-(4-chlorophenyl)-1-(4-((5R,7R)-7-hydroxy-5-methyl-6,7-dihydro-5H-cyclopenta[d]pyrimidin-4-yl)piperazin-1-yl)-3-((S)-pyrrolidin-3-ylamino)propan-1-one;
(S)-2-(4-chlorophenyl)-1-(4-((5R,7R)-7-hydroxy-5-methyl-6,7-dihydro-5H-cyclopenta[d]pyrimidin-4-yl)piperazin-1-yl)-3-thiomorpholinopropan-1-one;
(S)-2-(4-chlorophenyl)-1-(4-((5R,7R)-7-hydroxy-5-methyl-6,7-dihydro-5H-cyclopenta[d]pyrimidin-4-yl)piperazin-1-yl)-3-(piperazin-1-yl)propan-1-one;
(S)-2-(4-chlorophenyl)-3-(4-fluoropiperidin-1-yl)-1-(4-((5R,7R)-7-hydroxy-5-methyl-6,7-dihydro-5H-cyclopenta [d]pyrimidin-4-yl)piperazin-1-yl)propan-1-one;
(S)-2-(4-chlorophenyl)-1-(4-((5R,7R)-7-hydroxy-5-methyl-6,7-dihydro-5H-cyclopenta[d]pyrimidin-4-yl)piperazin-1-yl)-3-(3-methoxyazetidin-1-yl)propan-1-one;
(S)-2-(3,4-dichlorophenyl)-1-(4-((5R,7R)-7-hydroxy-5-methyl-6,7-dihydro-5H-cyclopenta[d]pyrimidin-4-yl)piperazin-1-yl)-3-(isopropylamino)propan-1-one;
(S)-2-(4-chlorophenyl)-3-(dimethylamino)-1-(4-((5R,7R)-7-hydroxy-5-methyl-6,7-dihydro-5H-cyclopenta[d]pyrimidin-4-yl)piperazin-4-yl)propan-1-one;

(S)-2-(4-fluoro-3-(trifluoromethyl)phenyl)-1-(4-((5R,7R)-7-hydroxy-5-methyl-6,7-dihydro-5H-cyclopenta[d]pyrimidin-4-yl)piperazin-1-yl)-3-(isopropylamino)propan-1-one;
(S)-2-(3-fluoro-4-(trifluoromethyl)phenyl)-1-(4-((5R,7R)-7-hydroxy-5-methyl-6,7-dihydro-5H-cyclopenta[d]pyrimidin-4-yl)piperazin-1-yl)-3-(isopropylamino)propan-1-one;
(S)-2-(4-chlorophenyl)-1-(4((5R,7R)-7-hydroxy-5-methyl-6,7-dihydro-5H-cyclopenta[d]pyrimidin-4-yl)piperazin-1-yl)-3-(methoxyamino)propan-1-one;
(S)-2-(4-chlorophenyl)-1-(4-((5R,7R)-7-hydroxy-5-methyl-6,7-dihydro-5H-cyclopenta[d]pyrimidin-4-yl)piperazin-1-yl)-3-(4-methoxypiperidin-1-yl)propan-1-one;
(S)-2-(4-chlorophenyl)-1-(4-((5R,7R)-7-hydroxy-5-methyl-6,7-dihydro-5H-cyclopenta[d]pyrimidin-4-yl)piperazin-1-yl)-3-(4-hydroxypiperidin-1-yl)propan-1-one;
(S)-3-(4-aminopiperidin-1-yl)-2-(4-chlorophenyl)-1-((4-5R,7R)-7-hydroxy-5-methyl-6,7-dihydro-5H-cyclopenta[d]pyrimidin-4-yl)piperazin-1-yl)propan-1-one;
(S)-2-(4-chlorophenyl)-1-(4-((5R,7S)-7-hydroxy-5-methyl-6,7-dihydro-5H-cyclopenta[d]pyrimidin-4-yl)piperazin-1-yl)-3-(tetrahydro-2H-pyran-4-ylamino)propan-1-one;
(S)-2-(4-chlorophenyl)-1-(4-((5R,7S)-7-hydroxy-5-methyl-6,7-dihydro-5H-cyclopenta[d]pyrimidin-4-yl)piperazin-1-yl)-3-(methyl(tetrahydro-2H-pyran-4-yl)amino)propan-1-one;
(S)-2-(4-chlorophenyl)-1-(4-((5R,7R)-7-hydroxy-5-methyl-6,7-dihydro-5H-cyclopenta[d]pyrimidin-4-yl)piperazin-1-yl)-3-(isopropyl(methyl)amino)propan-1-one;
(S)-2-(4-chlorophenyl)-1-(4-((5R,7R)-7-hydroxy-5-methyl-6,7-dihydro-5H-cyclopenta[d]pyrimidin-4-yl)piperazin-1-yl)-3-(4-(methylamino)piperidin-1-yl)propan-1-one;
(S)-2-(4-chloro-3-(trifluoromethoxy)phenyl)-1-(4-((5R,7R)-7-hydroxy-5-methyl-6,7-dihydro-5H-cyclopenta[d]pyrimidin-4-yl)piperazin-1-yl)-3-(isopropylamino)propan-1-one;
(S)-2-(3-fluoro-4-(trifluoromethoxy)phenyl)-1-(4-((5R,7R)-7-hydroxy-5-methyl-6,7-dihydro-5H-cyclopenta[d]pyrimidin-4-yl)piperazin-1-yl)-3-(isopropylamino)propan-1-one;
(5)-2-(4-chloro-3-(trifluoromethyl)phenyl)-1-(4-((5R,7R)-7-hydroxy-5-methyl-6-7-dihydro-5H-cyclopenta[d]pyrimidin-4-yl)piperazin-1-yl)-3-(isopropylamino)propan-1-one;
(S)-2-(4-chlorophenyl)-3-(4-ethylpiperazin-1-yl)-1-(4-((5R,7R)-7-hydroxy-5-methyl-6,7-dihydro-5H-cyclopenta[d]pyrimidin-4-yl)piperazin-1-yl)propan-1-one;
(S)-2-(4-chlorophenyl)-1-(4-((5R,7R)-7-hydroxy-5-methyl-6,7-dihydro-5H-cyclopenta[d]pyrimidin-4-yl)piperazin-1-yl)-3-(4-isopropylpiperazin-1-yl)propan-1-one;
(S)-2-(4-chlorophenyl)-3-((S)-3-(dimethylamino)pyrrolidin-1-yl)-1-(4-((5R,7R)-7-hydroxy-5-methyl-6,7-dihydro-5H-cyclopenta[d]pyrimidin-4-yl)piperazin-1-yl)propan-1-one;
(S)-2-(4-chlorophenyl)-1-(4-((5R,7R)-7-hydroxy-5-methyl-6,7-dihydro-5H-cyclopenta[d]pyrimidin-4-yl)piperazin-1-yl)-3-((R)-tetrahydrofuran-3-ylamino)propan-1-one;
(S)-2-(4-chlorophenyl)-3-(2-fluoroethylamino)-1-(4-((5R,7R)-7-hydroxy-5-methyl-6,7-dihydro-5H-cyclopenta[d]pyrimidin-4-yl)piperazin-1-yl)propan-1-one;
(S)-2-(4-fluoro-3-(trifluoromethoxy)phenyl)-1-(4-((5R,7R)-7-hydroxy-5-methyl-6,7-dihydro-5H-cyclopenta[d]pyrimidin-4-yl)piperazin-1-yl)-3-(isopropylamino)propan-1-one;
(S)-2-(3-fluoro-4-methoxyphenyl)-1-(4-((5R,7R)-7-hydroxy-5-methyl-6,7-dihydro-5H-cyclopenta[d]pyrimidin-4-yl)piperazin-1-yl)-3-(isopropylamino)propan-1-one;
(S)-2-(4-chlorophenyl)-3-(4-(dimethylamino)piperidin-1-yl)-1-(4-((5R,7R)-7-hydroxy-5-methyl-6,7-dihydro-5H-cyclopenta[d]pyrimidin-4-yl)piperazin-1-yl)propan-1-one;
(S)-2-(3-chloro-5-fluorophenyl)-1-(4-((5R,7R)-7-hydroxy-5-methyl-6,7-dihydro-5H-cyclopenta[d]pyrimidin-4-yl)piperazin-1-yl)-3-(isopropylamino)propan-1-one;
(S)-2-(3-bromo-4-methoxyphenyl)-1-(4-((5R,7R)-7-hydroxy-5-methyl-6,7-dihydro-5H-cyclopenta[d]pyrimidin-4-yl)piperazin-1-yl)-3-(isopropylamino)propan-1-one;
(S)-2-(4-chlorophenyl)-1-(4-((5R,7R)-7-hydroxy-5-methyl-6,7-dihydro-5H-cyclopenta[d]pyrimidin-4-yl)piperazin-1-yl)-3-(1,4-oxazepan-4-yl)propan-1-one;
(S)-2-(4-chloro-2-fluorophenyl)-1-(4-((5R,7R)-7-hydroxy-5-methyl-6,7-dihydro-5H-cyclopenta[d]pyrimidin-4-yl)piperazin-1-yl)-3-(isopropylamino)propan-1-one;
(S)-2-(2-fluoro-4-(trifluoromethyl)phenyl)-1-(4-((5R,7R)-7-hydroxy-5-methyl-6,7-dihydro-5H-cyclopenta[d]pyrimidin-4-yl)piperazin-1-yl)-3-(isopropylamino)propan-1-one;
(S)-2-(4-chlorophenyl)-3-(cyclohexylamino)-1-(4-((5R,7R)-7-hydroxy-5-methyl-6,7-dihydro-5H-cyclopenta[d]pyrimidin-4-yl)piperazin-1-yl)propan-1-one;
(S)-2-(4-bromophenyl)-1-(4-((5R,7R)-7-hydroxy-5-methyl-6,7-dihydro-5H-cyclopenta[d]pyrimidin-4-yl)piperazin-1-yl)-3-(4-isopropylpiperazin-1-yl)propan-1-one;
(S)-2-(4-bromophenyl)-1-(4-((5R,7R)-7-hydroxy-5-methyl-6,7-dihydro-5H-cyclopenta[d]pyrimidin-4-yl)piperazin-1-yl)-3-(4-hydroxypiperidin-1-yl)propan-1-one;

(S)-3-(cyclopropylmethylamino)-1-(4-((5R,7R)-7-hydroxy-5-methyl-6,7-dihydro-5H-cyclopenta[d]pyrimidin-4-yl)piperazin-1-yl)-2-(4-(trifluoromethyl)phenyl)propan-1-one;
(S)-1-(4-((5R,7R)-7-hydroxy-5-methyl-6,7-dihydro-5H-cyclopenta[d]pyrimidin-4-yl)piperazin-1-yl)-3-(tetrahydro-2H-pyran-4-ylamino)-2-(4-(trifluoromethyl)phenyl)propan-1-one;
(S)-3-(cyclopropylmethylamino)-2-(2-fluoro-4-(trifluoromethyl)phenyl)-1-(4-((5R,7R)-7-hydroxy-5-methyl-6,7-dihydro-5H-cyclopenta[d]pyrimidin-4-yl)piperazin-1-yl)propan-1-one;
(S)-3-amino-2-(4-bromo-2-fluorophenyl)-1-(4-((5R,7R)-7-hydroxy-5-methyl-6,7-dihydro-5H-cyclopenta[d]pyrimidin-4-yl)piperazin-1-yl)propan-1-one;
(S)-2-(4-bromophenyl)-1-(4-((5R,7R)-7-hydroxy-5-methyl-6-7-dihydro-5H-cyclopenta[d]pyrimidin-4-yl)piperazin-1-yl)-3-(isopropyl(methyl)amino)propan-1-one;
(S)-2-(4-bromo-2-fluorophenyl)-1-(4-((5R,7R)-7-hydroxy-5-methyl-6,7-dihydro-5H-cyclopenta[d]pyrimidin-4-yl)piperazin-1-yl)-3-(isopropylamino)propan-1-one;
(S)-3-amino-2-(4-chloro-2-fluorophenyl)-1-(4-((5R,7R)-7-hydroxy-5-methyl-6,7-dihydro-5H-cyclopenta[d]pyrimidin-4-yl)piperazin-1-yl)propan-1-one;
(S)-3-(tert-butylamino)-1-(4-((5R,7R)-7-hydroxy-5-methyl-1-6,7-dihydro-5H-cyclopenta[d]pyrimidin-4-yl)piperazin-1-yl)-2-(4-(trifluoromethyl)phenyl)propan-1-one;
(S)-2-(4-chloro-2-fluorophenyl)-3-(cyclopropylmethylamino)-1-(4-((5R,7R)-7-hydroxy-5-methyl-6,7-dihydro-5H-cyclopenta[d]pyrimidin-4-yl)piperazin-1-yl)propan-1-one;
(S)-2-(4-bromo-2-fluorophenyl)-1-(4-((5R,7R)-7-hydroxy-5-methyl-6,7-dihydro-5H-cyclopenta[d]pyrimidin-4-yl)piperazin-1-yl)-3-(tetrahydro-2H-pyran-4-ylamino)propan-1-one;
(S)-2-(4-chloro-2-fluorophenyl)-1-(4-((5R,7R)-7-hydroxy-5-methyl-6,7-dihydro-5H-cyclopenta[d]pyrimidin-4-yl)piperazin-1-yl)-3-(tetrahydro-2H-pyran-4-ylamino)propan-1-one;
(S)-2-(4-bromophenyl)-3-(tert-butylamino)-1-(4-((5R,7R)-7-hydroxy-5-methyl-6,7-dihydro-5H-cyclopenta[d]pyrimidin-4-yl)piperazin-1-yl)propan-1-one;
(S)-2-(4-chloro-3-fluorophenyl)-1-(4-((5R,7R)-7-hydroxy-5-methyl-6,7-dihydro-5H-cyclopenta[d]pyrimidin-4-yl)piperazin-1-yl)-3-(isobutylamino)propan-1-one;
(S)-2-(4-chloro-3-fluorophenyl)-3-(cyclopentylmethylamino)-1-(4-((5R,7R)-7-hydroxy-5-methyl-6,7-dihydro-5H-cyclopenta[d]pyrimidin-4-yl)piperazin-1-yl)propan-1-one;
(S)-2-(4-chloro-3-fluorophenyl)-3-(cyclopentylamino)-1-(4-((5R,7R)-7-hydroxy-5-methyl-6,7-dihydro-5H-cyclopenta[d]pyrimidin-4-yl)piperazin-1-yl)propan-1-one;
(S)-2-(2-fluoro-4-(trifluoromethyl)phenyl)-1-(4-((5R,7R)-7-hydroxy-5-methyl-6,7-dihydro-5H-cyclopenta[d]pyrimidin-4-yl)piperazin-1-yl)-3-(isopropyl(methyl)amino)propan-1-one;
(S)-2-(4-chlorophenyl)-1-(4-((5R,7R)-7-hydroxy-5-methyl-6,7-dihydro-5H-cyclopenta[d]pyrimidin-4-yl)piperazin-1-yl)-3-((2-hydroxyethyl)(isopropyl)amino)propan-1-one;
(S)-3-amino-2-(2-fluoro-4-(trifluoromethyl)phenyl)-1-(4-((5R,7R)-7-hydroxy-5-methyl-6,7-dihydro-5H-cyclopenta[d]pyrimidin-4-yl)piperazin-1-yl)propan-1-one;
(S)-2-(4-bromophenyl)-3-(4,4-dimethylcyclohexylamino)-1-(4-((SR,7R)-7-hydroxy-5-methyl-6,7-dihydro-5H-cyclopenta[d]pyrimidin-4-yl)piperazin-1-yl)propan-1-one;
(S)-2-(4-bromophenyl)-3-(3,3-dimethylcyclohexylamino)-1-(4-((5R,7R)-7-hydroxy-5-methyl-6,7-dihydro-5H-cyclopenta[d]pyrimidin-4-yl)piperazin-1-yl)propan-1-one;
(S)-2-(4-chlorophenyl)-3-(4,4-dimethylcyclohexylamino)-1-(4-((5R,7R)-7-hydroxy-5-methyl-6,7-dihydro-5H-cyclopenta[d]pyrimidin-4-yl)piperazin-1-yl)propan-1-one;
(S)-2-(4-chlorophenyl)-3-(3,3-dimethylcyclohexylamino)-1-(4-((5R,7R)-7-hydroxy-5-methyl-6,7-dihydro-5H-cyclopenta[d]pyrimidin-4-yl)piperazin-1-yl)propan-1-one;
(S)-1-(4-((5R,7R)-7-hydroxy-5-methyl-6,7-dihydro-5H-cyclopenta[d]pyrimidin-4-yl)piperazin-1-yl)-3-(isopropylamino)-2-(thiophen-2-yl)propan-1-one;
(S)-2-(5-bromothiophen-2-yl)-1-(4-((5R,7R)-7-hydroxy-5-methyl-6,7-dihydro-5H-cyclopenta[d]pyrimidin-4-yl)piperazin-1-yl)-3-(isopropylamino)propan-1-one;
(S)-2-(5-bromothiophen-2-yl)-1-(4-((5R,7R)-7-hydroxy-5-methyl-6,7-dihydro-5H-cyclopenta[d]pyrimidin-4-yl)piperazin-l-yl)-3-(tetrahydro-2H-pyran-4-ylamino)propan-1-one;
(R)-2-(5-bromopyridin-2-yl)-1-(4-((5R,7R)-7-hydroxy-5-methyl-6,7-dihydro-5H-cyclopenta[d]pyrimidin-4-yl)piperazin-1-yl)-3-(isopropylamino)propan-1-one;
(S)-2-(5-bromothiophen-2-yl)-3-(cyclopropylmethylamino)-1-(4-((5R,7R)-7-hydroxy-5-methyl-6,7-dihydro-5H-cyclopenta[d]pyrimidin-4-yl)piperazin-1-yl)propan-1-one;
(S)-2-(5-chlorothiophen-2-yl)-1-(4-((5R,7R)-7-hydroxy-5-methyl-6,7-dihydro-5H-cyclopenta[d]pyrimidin-4-yl)piperazin-1-yl)-3-(tetrahydro-2H-pyran-4-ylamino)propan-1-one; and
(S)-2-(5-chlorothiophen-2-yl)-3-(cyclopropylmethylamino)-1-(4-((5R,7R)-7-hydroxy-5-methyl-6,7-dihydro-5H-cyclopenta[d]pyrimidin-4-yl)piperazin-1-yl)propan-1-one.

14. The compound of Claim 1 that is selected from:

(S)-2-(4-chlorophenyl)-(4-((5R,7R)-7-hydroxy-5-methyl-6,7-dihydro-5H-cyclopenta[d]pyrimidin-4-yl)piperazin-1-yl)-3-(isopropylamino)propan-1-one;
(S)-2-(4-chlorophenyl)-1-(4-((5R,7R)-7-hydroxy-5-methyl-6,7-dihydro-5H-cyclopenta[d]pyrimidin-4-yl)piperazin-1-yl)-3-(methyl(tetrahydro-2H-pyran-4-yl)amino)propan-1-one;
(S)-2-(4-chlorophenyl)-1-(4-((5R,7R)-7-hydroxy-5-methyl-6,7-dihydro-5H-cyclopenta[d]pyrimidin-4-yl)piperazin-1-yl)-3-(3-hydroxyazetidin-1-yl)propan-1-one;
(S)-2-(4-chlorophenyl)-1-(4-((5R,7R)-7-hydroxy-5-methyl-6,7-dihydro-5H-cyclopenta[d]pyrimidin-4-yl)piperazin-1-yl)-3-(R)-pyrrolidin-3-ylamino)propan-1-one;
(S)-2-(4-chlorophenyl)-1-(4-((5R,7R)-7-hydroxy-5-methyl-6,7-dihydro-5H-cyclopenta[d]pyrimidin-4-yl)piperazin-1-yl)-3-((S)-pyrrolidin-3-ylamino)propan-1-one;
(S)-3-(1-acetylpiperidin-4-ylamino)-2-(4-chlorophenyl)-1-(4-((5R,7R)-7-hydroxy-5-methyl-6,7-dihydro-5H-cyclopenta[d]pyrimidin-4-yl)piperazin-1-yl)propan-1-one;
(S)-2-(4-chlorophenyl)-1-(4-((5R,7R)-7-hydroxy-5-methyl-6,7-dihydro-5H-cyclopenta[d]pyrimidin-4-yl)piperazin-1-yl)-3-(tetrahydro-2H-pyran-4-ylamino)propan-1-one;
(S)-2-(3,4-dichlorophenyl)-1-(4-((5R,7R)-7-hydroxy-5-methyl-6,7-dihydro-5H-cyclopenta[d]pyrimidin-4-yl)piperazin-1-yl)-3-(isopropylamino)propan-1-one;
(S)-2-(4-chlorophenyl)-3-(dimethylamino)-1-(4-((5R,7R)-7-hydroxy-5-methyl-6,7-dihydro-5H-cyclopenta[d]pyrimidin-4-yl)piperazin-1-yl)propan-1-one;
(S)-2-(4-chlorophenyl)-1-(4-((5R,7R)-7-hydroxy-5-methyl-6,7-dihydro-5H-cyclopenta[d]pyrimidin-4-yl)piperazin-1-yl)-3-(isopropyl(methyl)amino)propan-1-one;
(S)-2-(4-chloro-3-(trifluoromethyl)phenyl)-1-(4-((5R,7R)-7-hydroxy-5-methyl-6,7-dihydro-5H-cyclopenta[d]pyrimidin-4-yl)piperazin-1-yl)-3-(isopropylamino)propan-1-one;
(S)-2-(4-chlorophenyl)-1-(4-((5R,7R)-7-hydroxy-5-methyl-6,7-dihydro-5H-cyclopenta[d]pyrimidin-4-yl)piperazin-1-yl)-3-(4-methoxycyclohexylamino)propan-1-one;
(S)-2-(4-bromophenyl)-1-(4-((5R,7R)-7-hydroxy-5-methyl-6,7-dihydro-5H-cyclopenta[d]pyrimidin-4-yl)piperazin-1-yl)-3-(tetrahydro-2H-pyran-4-ylamino)propan-1-one;
(R)-2-(4-chlorophenyl)-1-(4-((5R,7R)-7-hydroxy-5-methyl-6,7-dihydro-5H-cyclopenta[d]pyrimidin-4-y1)piperazin-1-yl)-3-(isopropylamino)propan-1-one;;
(S)-2-(4-chlorophenyl)-3-(cyclopropylmethylamino)-1-(4-((5R,7S)-7-hydroxy-5-methyl-6,7-dihydro-5H-cyclopenta[d]pyrimidin-4-yl)piperazin-1-yl)propan-1-one;
(S)-2-(4-chlorophenyl)-1-(4-((5R,7S)-7-hydroxy-5-methyl-6,7-dihydro-5H-cyclopenta[d]pyrimidin-4-yl)piperazin-1-yl)-3-(isopropylamino)propan-1-one;
(R)-2-(4-chlorophenyl)-3-(cyclopropylmethylamino)-1-(4-((5R,7R)-7-hydroxy-5-methyl-6,7-dihydro-5H-cyclopenta[d]pyrimidin-4-yl)piperazin-1-yl)propan-1-one;
(R)-2-(4-chlorophenyl)-1-(4-((5R,7R)-7-hydroxy-5-methyl-6,7-dihydro-5H-cyclopenta[d]pyrimidin-4-yl)piperazin-1-yl)-3-(3-hydroxyazetidin-1-yl)propan-1-one;
(R)-3-(azetidin-1-yl)-2-(4-chlorophenyl)-1-(4-((5R,7R)-7-hydroxy-5-methyl-6,7-dihydro-5H-cyclopenta[d]pyrimidin-4-yl)piperazin-1-yl)propan-1-one;
(R)-3-(4-acetylpiperazin-1-yl)-2-(4-chlorophenyl)-1-(4-((5R,7R)-7-hydroxy-5-methyl-6,7-dihydro-5H-cyclopenta[d]pyrimidin-4-yl)piperazin-1-yl)propan-1-one;
(R)-2-(4-chlorophenyl)-1-(4-((5R,7R)-7-hydroxy-5-methyl-6,7-dihydro-5H-cyclopenta[d]pyrimidin-4-yl)piperazin-1-yl)-3-(4-(2-hydroxyethyl)piperazin-1-yl)propan-1-one;
(R)-2-(4-chlorophenyl)-1-(4-((5R,7R)-7-hydroxy-5-methyl-6,7-dihydro-5H-cyclopenta[d]pyrimidin-4-yl)piperazin-1-yl)-3-morpholinopropan-1-one;
(R)-2-(4-chlorophenyl)-1-(4-((5R,7R)-7-hydroxy-5-methyl-6,7-dihydro-5H-cyclopenta[d]pyrimidin-4-yl)piperazin-1-yl)-3-(4-methylpiperazin-1-yl)propan-1-one;
(R)-3-(3-aminoazetidin-1-yl)-2-(4-chlorophenyl)-1-(4-((5R,7R)-7-hydroxy-5-methyl-6,7-dihydro-5H-cyclopenta[d]pyrimidin-4-yl)piperazin-1-yl)propan-1-one;
(R)-2-(4-chlorophenyl)-1-(4-((5R,7R)-7-hydroxy-5-methyl-6,7-dihydro-5H-cyclopenta[d]pyrimidin-4-yl)piperazin-1-yl)-3-(piperazin-1-yl)propan-1-one;
(R)-2-(4-chlorophenyl)-1-(4-((5R,7R)-7-hydroxy-5-methyl-6,7-dihydro-5H-cyclopenta[d]pyrimidin-4-yl)piperazin-1-yl)-3-thiomorpholinopropan-1-one;
(R)-2-(4-chlorophenyl)-3-(4-fluoropiperidin-1-yl)-1-(4-((5R,7R)-7-hydroxy-5-methyl-6,7-dihydro-5H-cyclopenta[d]pyrimidin-4-yl)piperazin-1-yl)propan-1-one;
(R)-2-(4-chlorophenyl)-1-(4-((5R,7R)-7-hydroxy-5-methyl-6,7-dihydro-5H-cyclopenta[d]pyrimidin-4-yl)piperazin-1-yl)-3-(3-methoxyazetidin-1-yl)propan-1-one;

(R)-2-(4-chlorophenyl)-1-(4-((5R,7R)-7-hydroxy-5-methyl-6,7-dihydro-5H-cyclopenta[d]pyrimidin-4-yl)piperazin-1-yl)-3-(4-methoxypiperidin-1-yl)propan-1-one;
(R)-2-(4-chlorophenyl)-1-(4-((5R,7R)-7-hydroxy-5-methyl-6,7-dihydro-5H-cyclopenta[d]pyrimidin-4-yl)piperazin-1-yl)-3-(4-hydroxypiperidin-1-yl)propan-1-one;
(R)-3-(4-aminopiperidin-1-yl)-2-(4-chlorophenyl)-1-(4-((5R,7R)-7-hydroxy-5-methyl-6,7-dihydro-5H-cyclopenta[d]pyrimidin-4-yl)piperazin-1-yl)propan-1-one;
(S)-2-(4-chlorophenyl)-1-(4-((5R,7S)-7-hydroxy-5-methyl-6,7-dihydro-5Hcyclopenta[d]pyrimidin-4-yl)piperazin-1-yl)-3-(tetrahydro-2H-pyran-4-ylamino)propan-1-one;
(S)-2-(4-chlorophenyl)-1-(4-((5R,7S)-7-hydroxy-5-methyl-6,7-dihydro-5H-cyclopenta[d]pyrimidin-4-yl)piperazin-1-yl)-3-(methyl(tetrahydro-2H-pyran-4-yl)amino)propan-1-one;
(R)-2-(4-chlorophenyl)-1-(4-((5R,7R)-7-hydroxy-5-methyl-6,7-dihydro-5H-cyclopenta[d]pyrimidin-4-yl)piperazin-1-yl)-3-(4-(methylsulfonyl)piperazin-1-yl)propan-1-one;
(R)-2-(4-chlorophenyl)-1-(4-((5R,7R)-7-hydroxy-5-methyl-6,7-dihydro-5H-cyclopenta[d]pyrimidin-4-yl)piperazin-1-yl)-3-(4-(methylamino)piperidin-1-yl)propan-1-one;
(R)-2-(4-chlorophenyl)-3-(4-ethylpiperazin-1-yl)-1-(4-((5R,7R)-7-hydroxy-5-methyl-6,7-dihydro-5H-cyclopenta[d]pyrimidin-4-yl)piperazin-1-yl)propan-1-one;
(R)-2-(4-chlorophenyl)-1-(4-((5R,7R)-7-hydroxy-5-methyl-6,7-dihydro-5H-cyclopenta[d]pyrimidin-4-yl)piperazin-1-yl)-3-(4-isopropylpiperazin-1-yl)propan-1-one;
(R)-2-(4-chlorophenyl)-3-((S)-3-(dimethylamino)pyrrolidin-1-yl)-1-(4-((5R,7R)-7-hydroxy-5-methyl-6,7-dihydro-5H-cyclopenta[d]pyrimidin-4-yl)piperazin-1-yl)propan-1-one;
(S)-2-(4-chlorophenyl)-1-(4-((5R,78)-7-hydroxy-5-methyl-6,7-dihydro-5H-cyclopenta[d]pyrimidin-4-yl)piperazin-1-yl)-3-((R)-tetrahydrofuran-3-ylamino)propan-1-one;
4-((R)-2-(4-chlorophenyl)-3-(4-((5R,7R)-7-hydroxy-5-methyl-6,7-dihydro-5H-cyclopenta[d]pyrimidin-4-yl)piperazin-1-yl)-3-oxopropyl)piperazin-2-one;
(R)-2-(4-chlorophenyl)-1-(4-((5R,7R)-7-hydroxy-5-methyl-6,7-dihydro-5H-cyclopenta[d]pyrimidin-4-yl)piperazin-1-yl)-3-((R)-3-hydroxypyrrolidin-1-yl)propan-1-one;
(R)-2-(4-chlorophenyl)-3-(4-(dimethylamino)piperidin-1-yl)-1-(4-((5R,7R)-7-hydroxy-5-methyl-6,7-dihydro-5H-cyclopenta[d]pyrimidin-4-yl)piperazin-1-yl)propan-1-one;
(R)-2-(4-chlorophenyl)-1-(4-((5R,7R)-7-hydroxy-5-methyl-6,7-dihydro-5H-cyclopenta[d]pyrimidin-4-yl)piperazin-1-yl)-3-(1,4-oxazepan-4-yl)propan-1-one;
(R)-2-(4-chloro-2-fluorophenyl)-1-(4-((5R,7R)-7-hydroxy-5-methyl-6,7-dihydro-5H-cyclopenta[d]pyrimidin-4-yl)piperazin-1-yl)-3-(isopropylamino)propan-1-one;
(S)-2-(4-chlorophenyl)-3-(cyclohexylamino)-1-(4-((5R,7S)-7-hydroxy-5-methyl-6,7-dihydro-5H-cyclopenta[d]pyrimidin-4-yl)piperazin-1-yl)propan-1-one;
(R)-3-(tert-butylamino)-2-(4-chlorophenyl)-1-(4-((5R,7R)-7-hydroxy-5-methyl-6,7-dihydro-5H-cyclopenta[d]pyrimidin-4-yl)piperazin-1-yl)propan-1-one;
(R)-2-(4-chloro-3-fluorophenyl)-1-(4-((5R,7R)-7-hydroxy-5-methyl-6,7-dihydro-5H-cyclopenta[d]pyrimidin-4-yl)piperazin-1-yl)-3-(4-methylpiperazin-1-yl)propan-1-one;
(R)-2-(4-chloro-3-fluorophenyl)-1-(4-((5R,7R)-7-hydroxy-5-methyl-6,7-dihydro-5H-cyclopenta[d]pyrimidin-4-yl)piperazin-1-yl)-3-morpholinopropan-1-one;
(R)-2-(3-fluoro-4-(trifluoromethoxy)phenyl)-1-(4-((5R,7R)-7-hydroxy-5-methyl-6,7-dihydro-5H-cyclopenta[d]pyrimidin-4-yl)piperazin-1-yl)-3-(4-methylpiperazin-1-yl)propan-1-one;
(S)-3-amino-2-(4-bromophenyl)-1-(4-((5R,7S)-7-hydroxy-5-methyl-6,7-dihydro-5H-cyclopenta[d]pyrimidin-4-yl)piperazin-1-yl)propan-1-one;
(S)-3-amino-2-(4-chloro-3-fluorophenyl)-1-(4-((5R,75)-7-hydroxy-5-methyl-6,7-dihydro-5H-cyclopenta[d]pyrimidin-4-yl)piperazin-1-yl)propan-1-one;
3-((S)-2-(4-chlorophenyl)-3-(4-((5R,7S)-7-hydroxy-5-methyl-6,7-dihydro-5H-cydopenta[d]pyrimidin-4-yl)piperazin-1-yl)-3-oxopropylamino)propanamide;
(S)-2-(4-bromophenyl)-1-(4-((5R,7S)-7-hydroxy-5-methyl-6,7-dihydro-5H-cyclopenta[d]pyrimidin-4-yl)piperazin-1-yl)-3-(tetrahydro-2H-pyran-4-ylamino)propan-1-one;
(S)-2-(4-chloro-3-fluorophenyl)-1-(4-((5R,7S)-7-hydroxy-5-methyl-6,7-dihydro-5H-cyclopenta[d]pyrimidin-4-yl)piperazin-1-yl)-3-(tetrahydro-2H-pyran-4-ylamino)propan-1-one;
(S)-3-amino-2-(3,4-dichlorophenyl)-1-(4-((5R,7S)-7-hydroxy-5-methyl-6,7-dihydro-5H-cyclopenta[d]pyrimidin-4-yl)piperazin-1-yl)propan-1-one;
(R)-2-(3,4-dichlorophenyl)-1-(4-((5R,7R)-7-hydroxy-5-methyl-6,7-dihydro-5H-cyclopenta[d]pyrimidin-4-yl)piperazin-1-yl)-3-(4-hydroxypiperidin-1-yl)propan-1-one;
(R)-2-(3-fluoro-4-(trifluoromethoxy)phenyl)-1-(4-((5R,7R)-7-hydroxy-5-methyl-6,7-dihydro-5H-cyclopenta[d]pyrimidin-4-yl)piperazin-1-yl)-3-(4-hydroxypiperidin-1-yl)propan-1-one;

(R)-3-(R)-3-aminopyrrolidin-1-yl)-2-(4-chlorophenyl)-1-(4-((5R,7R)-7-hydroxy-5-methyl-6,7-dihydro-5H-cyclopenta[d]pyrimidin-4-yl)piperazin-1-yl)propan-1-one;
(R)-2-(3-fluoro-4-(trifluoromethoxy)phenyl)-1-(4-((SR,7R)-7-hydroxy-5-methyl-6,7-dihydro-5H-cyclopenta[d]pyrimidin-4-yl)piperazin-1-yl)-3-morpholinopropan-1-one;
(R)-3-(4-ethylpiperazin-1-yl)-2-(3-fluoro-4-(trifluoromethoxy)phenyl)-1-(4-((SR,7R)-7-hydroxy-5-methyl-6,7-dihydro-5H-cyclopenta[d]pyrimidin-4-yl)piperazin-1-yl)propan-1-one;
(R)-3-(4-acetylpiperazin-1-yl)-2-(3-fluoro-4-(trifluoromethoxy)phenyl)-1-(4-((SR,7R)-7-hydroxy-5-methyl-6,7-dihydro-5H-cyclopenta[d]pyrimidin-4-yl)piperazin-1-yl)propan-1-one;
(S)-2-(3,4-dichlorophenyl)-1-(4-((5R,7S)-7-hydroxy-5-methyl-6,7-dihydro-5H-cyclopenta[d]pyrimidin-4-yl)piperazin-1-yl)-3-(tetrahydro-2H-pyran-4-ylamino)propan-1-one;
(S)-2-(4-bromophenyl)-1-(4-((5R,7S)-7-hydroxy-5-methyl-6,7-dihydro-5H-cyclopenta[d]pyrimidin-4-yl)piperazin-1-yl)-3-(isopropylamino)propan-1-one;
(S)-2-(4-chloro-3-fluorophenyl)-1-(4-((5R,7S)-7-hydroxy-5-methyl-6,7-dihydro-5H-cyclopenta[d]pyrimidin-4-yl)piperazin-1-yl)-3-(isopropylamino)propan-1-one;
(S)-2-(4-chloro-3-fluorophenyl)-3-(cyclopropylmethylamino)-1-(4-((5R,7S)-7-hydroxy-5-methyl-6,7-dihydro-5H-cyclopenta[d]pyrimidin-4-yl)piperazin-1-yl)propan-1-one;
(S)-3-(bis(cyclopropylmethyl)amino)-2-(4-chloro-3-fluorophenyl)-1-(4-((5R,7S)-7-hydroxy-5-methyl-6,7-dihydro-5H-cyclopenta[d]pyrimidin-4-yl)piperazin-1-yl)propan-1-one;
(S)-2-(4-bromophenyl)-3-(cyclopropylmethylamino)-1-(4-((5R,7S)-7-hydroxy-5-methyl-6,7-dihydro-5H-cyclopenta[d]pyrimidin-4-yl)piperazin-1-yl)propan-1-one;
(S)-2-(4-bromophenyl)-3-((cyclopropylmethyl)(methyl)amino)-1-(4-((5R,75)-7-hydroxy-5-methyl-6,7-dihydro-5H-cyclopenta[d]pyrimidin-4-yl)piperazin-1-yl)propan-1-one;
(R)-2-(4-chlorophenyl)-3-((3S,5R)-3,5-dimethylpiperazin-1-yl)-1-(4-((5R,7R)-7-hydroxy-5-methyl-6,7-dihydro-5H-cyclopenta[d]pyrimidin-4-yl)piperazin-1-yl)propan-1-one;
(R)-2-(4-chlorophenyl)-3-((2S,6R)-2,6-dimethylmorpholino)-1-(4-((5R,7R)-7-hydroxy-5-methyl-6,7-dihydro-5H-cyclopenta[d]pyrimidin-4-yl)piperazin-1-yl)propan-1-one;
(R)-2-(3-fluoro-4(trifluoromethyl)phenyl)-1-(4-((5R,7R)-7-hydroxy-5-methyl-6,7dihydro-5H-cyclopenta[d]pyrimidin4-yl)piperazin-1-yl)-3-(4hydroxypiperidin-1-yl)propan-1-one;
(R)-2-(3-fluoro-4(trifluoromethyl)phenyl)-1-(4-((5R,7R)-7-hydroxy-5-methyl-6,7dihydro-5H-cydopenta[d]pyrimidin4-yl)piperazin-1-yl)-3-(4methylpiperazin-1-yl)propan-1-one;
(R)-2-(3-fluoro-4(trifluoromethyl)phenyl)-1-(4((5R,7R)-7-hydroxy-5-methyl-6,7dihydro-5H-cyclopenta[d]pyrimidin4-yl)piperazin-1-yl)-3-(4-isopropylpiperazin-1-yl)propan-1-one;
(S)-3-amino-2-(4-bromo-3fluorophenyl)-1-(4-((5R,7S)-7-hydroxy-5-methyl-6,7-dihydro-5H-cyclopenta[d]pyrimidin-4yl)piperazin-1-yl)propan-1-one;
(S)-2-(3,4-dichlorophenyl)-1-(4((5R,7S)-7-hydroxy-5-methyl-6,7-dihydro-5H-cyclopenta[d]pyrimidin-4-yl)piperazin-1-yl)-3(isopropylamino)propan-1-one;
(S)-2-(4-bromo-3-fluorophenyl)-1-(4-((5R,7S)-7-hydroxy-5-methyl-6,7-dihydro-5H-cyclopenta[d]pyrimidin-4-yl)piperazin-1-yl)-3-(isopropylamino)propan-1-one;
(S)-2-(4-bromo-3-fluorophenyl)-1-(4-((5R,7S)-7-hydroxy-5-methyl-6,7-dihydro-5H-cyclopenta[d]pyrimidin-4-yl)piperazin-1-yl)-3-(tetrahydro-2H-pyran-4-ylamino)propan-1-one;
(S)-2-(4-bromo-3-fluorophenyl)-3-(cyclopropylmethylamino)-1-(4-((5R,7S)-7-hydroxy-5-methyl-6,7-dihydro-5H-cyclopenta[d]pyrimidin-4-yl)piperazin-1-yl)propan-1-one;
(S)-2-(3-fluoro-4-(trifluoromethyl)phenyl)-1-(4-((5R,7S)-7-hydroxy-5-methyl-6,7-dihydro-5H-cyclopenta[d]pyrimidin-4-yl)piperazin-1-yl)-3-(isopropylamino)propan-1-one;
(R)-2-(4-bromo-3-fluorophenyl)-1-(4-((5R,7R)-7-hydroxy-5-methyl-6,7-dihydro-5H-cyclopenta[d]pyrimidin-4-yl)piperazin-1-yl)-3-(4-hydroxypiperidin-1-yl)propan-1-one;
(S)-2-(4-bromophenyl)-1-(4-((5R,7S)-7-hydroxy-5-methyl-6,7-dihydro-5H-cyclopenta[d]pyrimidin-4-yl)piperazin-1-yl)-3-(isopropyl(methyl)amino)propan-1-one;
(S)-3-amino-2-(4-bromo-2-fluorophenyl)-1-(4-((5R,7S)-7-hydroxy-5-methyl-6,7-dihydro-5H-cyclopenta[d]pyrimidin-4-yl)piperazin-1-yl)propan-1-one;
(S)-2-(4-bromo-2-fluorophenyl)-1-(4-((5R,78)-7-hydroxy-5-methyl-6,7-dihydro-5H-cyclopenta[d]pyrimidin-4-yl)piperazin-1-yl)-3-(isopropylamino)propan-1-one;
(S)-2-(4-bromo-2-fluorophenyl)-3-(cyclopropylmethylamino)-1-(4-((5R,7S)-7-hydroxy-5-methyl-6,7-dihydro-5H-cyclopenta[d]pyrimidin-4-yl)piperazin-1-yl)propan-1-one;
(S)-2-(3-fluoro-4-(trifluoromethoxy)phenyl)-1-(4-((5R,7S)-7-hydroxy-5-methyl-6,7-dihydro-5H-cyclopenta[d]pyrimidin-4-yl)piperazin-1-yl)-3-(tetrahydro-2H-pyran-4-ylamino)propan-1-one;
(S)-2-(3-fluoro-4-(trifluoromethyl)phenyl)-1-(4-((5R,7S)-7-hydroxy-5-methyl-6,7-dihydro-5H-cyclopenta[d]pyrimidin-4-yl)piperazin-1-yl)-3-(tetrahydro-2H-pyran-4-ylamino)propan-1-one;

(S)-2-(4-chloro-2-fluorophenyl)-1-(4-((5R,7S)-7-hydroxy-5-methyl-6,7-dihydro-5H-cyclopenta[d]pyrimidin-4-yl) piperazin-1-yl)-3-(tetrahydro-2H-pyran-4-ylamino)propan-1-one;
(S)-1-(4-((5R,75)-7-hydroxy-5-methyl-6,7-dihydro-5H-cyclopenta[d]pyrimidin-4-yl)piperazin-1-yl)-3-(tetrahydro-2H-pyran-4-ylamino)-2-(4-(trifluoromethyl)phenyl)propan-1-one;
(S)-3-(cyclopropylmethylamino)-1-(4-((5R,7S)-7-hydroxy-5-methyl-6,7-dihydro-5H-cyclopenta[d]pyrimidin-4-yl)piperazin-1-yl)-2-(4-(trifluoromethyl)phenyl)propan-1-one;
(S)-2-(2-fluoro-4-(trifluoromethyl)phenyl)-1-(4-((5R,75)-7-hydroxy-5-methyl-6,7-dihydro-5H-cyclopenta[d]pyrimidin-4-yl)piperazin-1-yl)-3-(isopropylamino)propan-1-one;
(S)-2-(2-fluoro-4-(trifluoromethyl)phenyl)-1-(4-((5R,7S)-7-hydroxy-5-methyl-6,7-dihydro-5H-cyclopenta[d]pyrimidin-4-yl)piperazin-1-yl)-3-(tetrahydro-2H-pyran-4-ylamino)propan-1-one;
(S)-3-(cyclopropylmethylamino)-2-(3-fluoro-4-(trifluoromethyl)phenyl)-1-(4-((5R,7S)-7-hydroxy-5-methyl-6,7-dihydro-5H-cyclopenta[d]pyrimidin-4-yl)piperazin-1-yl)propan-1-one;
(S)-3-(cyclopropylmethylamino)-2-(3-fluoro-4-(trifluoromethoxy) phenyl)-1-(4-((5R, 7S)-7-hydroxy-5-methyl-6,7-dihydro-5H-cyclopenta[d]pyrimidin-4-yl)piperazin-1-yl)propan-1-one;
(S)-2-(5-bromothiophen-2-yl)-1-(4-((5R,7S)-7-hydroxy-5-methyl-6,7-dihydro-5H-cyclopenta[d]pyrimidin-4-yl) piperazin-1-yl)-3-(isopropylamino)propan-1-one;
(S)-2-(5-bromopyridin-2-yl)-1-(4-((5R,7R)-7-hydroxy~5-methyl-6,7-dihydro-5H-cyclopenta[d]pyrimidin-4-yl) piperazin-1-yl)-3-(isopropylamino)propan-1-one;
(S)-2-(5-bromothiophen-2-yl)-1-(4-((5R,7S)-7-hydroxy-5-methyl-6,7-dihydro-5H-cyclopenta[d]pyrimidin-4-yl) piperazin-1-yl)-3-(tetrahydro-2H-pyran-4-ylamino)propan-1-one;
(S)-2-(5-chlorothiophen-2-yl)-1-(4-((5R,7S)-7-hydroxy-5-methyl-6,7-dihydro-5H-cyclopenta[d]pyrimidin-4-yl) piperazin-1-yl)-3-(tetrahydro-2H-pyran-4-ylamino)propan-1-one;
(S)-2-(5-chlorothiophen-2-yl)-1-(4-((5R,7S)-7-hydroxy-5-methyl-6,7-dihydro-5H-cyclopenta[d]pyrimidin-4-yl) piperazin-1-yl)-3-(isopropylamino)propan-1-one;
(S)-2-(5-chlorothiophen-2-yl)-3-(cyclopropylmethylamino)-1-(4-((5R,7S)-7-hydroxy-5-methyl-6,7-dihydro-5H-cyclopenta[d]pyrimidin-4-yl)piperazin-1-yl)propan-1-one;
and salts thereof.

15. A pharmaceutical composition comprising a compound as claimed in any one of Claims 1 to 14.

16. A compound as described in any one of claims 1 to 14 for use in medical therapy.

17. A compound as described in any one of claims 1 to 14 for use in the prophylactic or therapeutic treatment of a hyperproliferative disorder.