BILE ACID DERIVATIVES AS FXR/TGR5 AGONISTS AND METHODS OF USE THEREOF

Abstract of the Invention

The present invention provides compounds of Formula I,

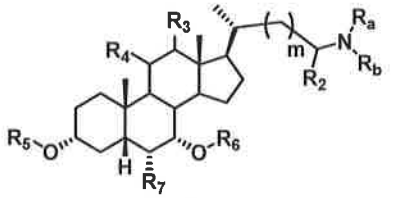

(I)

pharmaceutical compositions comprising these compounds and methods of using these compounds to prevent or treat FXR-mediated or TGR5-mediated diseases or conditions.

[No figure]