ADMINISTRATION OF DEUTERATED CFTR POTENTIATORS

Abstract

Disclosed is a method of treating in a subject of treating diseases and conditions that are beneficially treated by administering a CFTR potentiator The method comprises administering to the subject an amount in the range of about 50 mg to about 200 mg once a day of Compound (I) or (II) or pharmaceutically acceptable salts thereof,

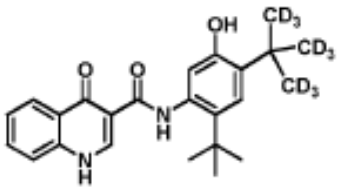

(I)

or

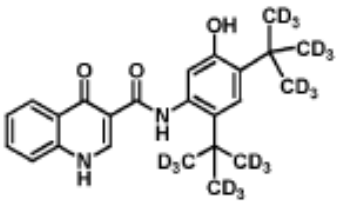

(II)

This invention also provides compositions comprising Compound (I) or (II) and the use of such compositions in methods.

Figure: None