(12) INTERNATIONAL APPLICATION PUBLISHED UNDER THE PATENT COOPERATION TREATY (PCT)

(19) World Intellectual Property Organization
International Bureau

(43) International Publication Date
12 August 2010 (12.08.2010)

PCT

(10) International Publication Number
WO 2010/090764 A1

(51) International Patent Classification:
C07D 487/04 (2006.01) *A61K 31/519* (2006.01)
C07D 495/04 (2006.01) *A61P 35/00* (2006.01)

(21) International Application Number:
PCT/US2010/000350

(22) International Filing Date:
8 February 2010 (08.02.2010)

(25) Filing Language: English

(26) Publication Language: English

(30) Priority Data:
61/207,292 9 February 2009 (09.02.2009) US

(71) Applicant *(for all designated States except US)*: **SUPERGEN, INC.** [US/US]; 4140 Dublin Blvd, Suite 200, Dublin, CA 94568 (US).

(72) Inventors; and

(75) Inventors/Applicants *(for US only)*: **VANKAYALAPATI, Hariprasad** [IN/US]; Draper, UT 84020 (US). **LIU, Xiao-Hui** [CN/US]; Sandy, UT 84092 (US). **HEWITT, William, Merton** [US/US]; Santa Clara, CA 95051 (US). **GOURLEY, Eric, Scott** [US/US]; Taylorsville, UT 84123 (US). **XU, Yong** [CN/US]; Midvale, UT 84047 (US). **AAVULA, Bhasker** [US/US]; Pleasanton, CA 94588 (US).

(74) Agent: **LEE, Shu, M.**; SuperGen, Inc., 4140 Dublin Blvd., Suite 200, Dublin, CA 94568 (US).

(81) Designated States *(unless otherwise indicated, for every kind of national protection available)*: AE, AG, AL, AM, AO, AT, AU, AZ, BA, BB, BG, BH, BR, BW, BY, BZ, CA, CH, CL, CN, CO, CR, CU, CZ, DE, DK, DM, DO, DZ, EC, EE, EG, ES, FI, GB, GD, GE, GH, GM, GT, HN, HR, HU, ID, IL, IN, IS, JP, KE, KG, KM, KN, KP, KR, KZ, LA, LC, LK, LR, LS, LT, LU, LY, MA, MD, ME, MG, MK, MN, MW, MX, MY, MZ, NA, NG, NI, NO, NZ, OM, PE, PG, PH, PL, PT, RO, RS, RU, SC, SD, SE, SG, SK, SL, SM, ST, SV, SY, TH, TJ, TM, TN, TR, TT, TZ, UA, UG, US, UZ, VC, VN, ZA, ZM, ZW.

(84) Designated States *(unless otherwise indicated, for every kind of regional protection available)*: ARIPO (BW, GH, GM, KE, LS, MW, MZ, NA, SD, SL, SZ, TZ, UG, ZM, ZW), Eurasian (AM, AZ, BY, KG, KZ, MD, RU, TJ, TM), European (AT, BE, BG, CH, CY, CZ, DE, DK, EE, ES, FI, FR, GB, GR, HR, HU, IE, IS, IT, LT, LU, LV, MC, MK, MT, NL, NO, PL, PT, RO, SE, SI, SK, SM, TR), OAPI (BF, BJ, CF, CG, CI, CM, GA, GN, GQ, GW, ML, MR, NE, SN, TD, TG).

Declarations under Rule 4.17:

— *as to the identity of the inventor (Rule 4.17(i))*

[Continued on next page]

(54) Title: PYRROLOPYRIMIDINYL AXL KINASE INHIBITORS

(57) Abstract: Compounds represented by Formula (I): are useful in treating diseases, such as cancer, that are mediated and/or associated (at least in part) with AxI kinase. The compounds can be formulated as pharmaceutically acceptable compositions for administration to a subject in need thereof.

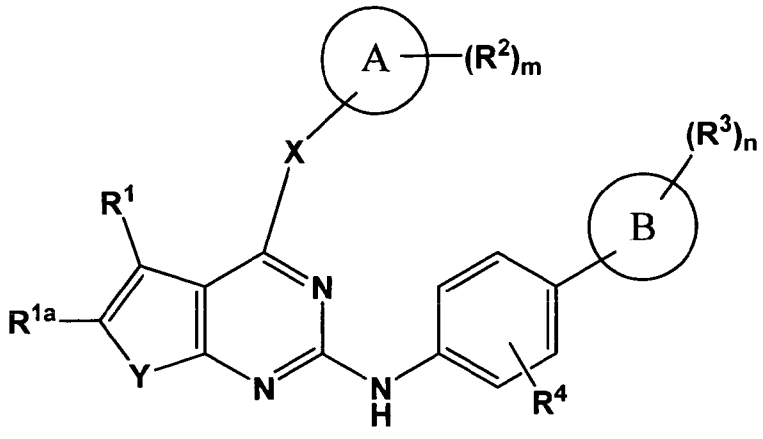

(I)

WO 2010/090764 A1

— *as to applicant's entitlement to apply for and be granted a patent (Rule 4.17(ii))*

— *as to the applicant's entitlement to claim the priority of the earlier application (Rule 4.17(iii))*

— *of inventorship (Rule 4.17(iv))*

Published:

— *with international search report (Art. 21(3))*