(12) INTERNATIONAL APPLICATION PUBLISHED UNDER THE PATENT COOPERATION TREATY (PCT)

(19) World Intellectual Property Organization
International Bureau

(43) International Publication Date
29 July 2021 (29.07.2021)

WIPO | PCT

(10) International Publication Number
WO 2021/150723 A1

(51) International Patent Classification:
C07D 487/04 (2006.01) *A61P 35/00* (2006.01)
A61K 31/519 (2006.01) *A61P 37/00* (2006.01)
A61P 29/00 (2006.01)

(21) International Application Number:
PCT/US2021/014371

(22) International Filing Date:
21 January 2021 (21.01.2021)

(25) Filing Language: English

(26) Publication Language: English

(30) Priority Data:
62/964,378 22 January 2020 (22.01.2020) US

(71) Applicant: **PRINCIPIA BIOPHARMA INC.** [US/US]; 220 East Grand Avenue, South San Francisco, California 94080 (US).

(72) Inventors: **PHIASIVONGSA, Pasit**; c/o Principia Biopharma Inc., 220 East Grand Avenue, South San Francisco, California 94080 (US). **BY, Kolbot**; c/o Principia Biopharma Inc., 220 East Grand Avenue, South San Francisco, California 94080 (US). **BAUM, Jean**; c/o Principia Biopharma Inc., 220 East Grand Avenue, South San Francisco, California 94080 (US).

(74) Agent: **MADL, Amy C.** et al.; Finnegan, Henderson, Farabow, Garrett & Dunner, LLP, 901 New York Avenue, NW, Washington, District of Columbia 20001-4413 (US).

(81) Designated States *(unless otherwise indicated, for every kind of national protection available)*: AE, AG, AL, AM, AO, AT, AU, AZ, BA, BB, BG, BH, BN, BR, BW, BY, BZ, CA, CH, CL, CN, CO, CR, CU, CZ, DE, DJ, DK, DM, DO, DZ, EC, EE, EG, ES, FI, GB, GD, GE, GH, GM, GT, HN, HR, HU, ID, IL, IN, IR, IS, IT, JO, JP, KE, KG, KH, KN, KP, KR, KW, KZ, LA, LC, LK, LR, LS, LU, LY, MA, MD, ME, MG, MK, MN, MW, MX, MY, MZ, NA, NG, NI, NO, NZ, OM, PA, PE, PG, PH, PL, PT, QA, RO, RS, RU, RW, SA, SC, SD, SE, SG, SK, SL, ST, SV, SY, TH, TJ, TM, TN, TR, TT, TZ, UA, UG, US, UZ, VC, VN, WS, ZA, ZM, ZW.

(84) Designated States *(unless otherwise indicated, for every kind of regional protection available)*: ARIPO (BW, GH, GM, KE, LR, LS, MW, MZ, NA, RW, SD, SL, ST, SZ, TZ, UG, ZM, ZW), Eurasian (AM, AZ, BY, KG, KZ, RU, TJ, TM), European (AL, AT, BE, BG, CH, CY, CZ, DE, DK, EE, ES, FI, FR, GB, GR, HR, HU, IE, IS, IT, LT, LU, LV, MC, MK, MT, NL, NO, PL, PT, RO, RS, SE, SI, SK, SM, TR), OAPI (BF, BJ, CF, CG, CI, CM, GA, GN, GQ, GW, KM, ML, MR, NE, SN, TD, TG).

Published:
— *with international search report (Art. 21(3))*

(54) Title: CRYSTALLINE FORMS OF 2-[3-[4-AMINO-3-(2-FLUORO-4-PHENOXY-PHENYL)-1H-PYRAZOLO[3,4-D]PYRIMIDIN-1-YL]PIPERIDINE-1-CARBONYL]-4-METHYL-4-[4-(OXETAN-3-YL)PIPERAZIN-1-YL]PENT-2-ENENITRILE

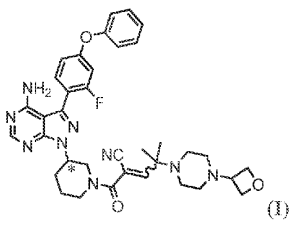

(I)

(57) Abstract: Crystalline forms of Compound (I): are disclosed. Pharmaceutical compositions comprising the same, methods of treating disorders and conditions mediated by BTK activity using the same, and methods for making Compound (I) and crystalline forms thereof are also disclosed.

WO 2021/150723 A1