ABSTRACT

OINTMENT

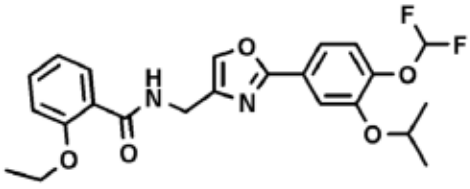

(11)

An ointment is provided. The ointment stably comprises an oxazole compound that has specific inhibitory activity against PDE4 and that is represented by the following formula (11). The ointment can be efficiently absorbed into the skin.

(No suitable drawing)