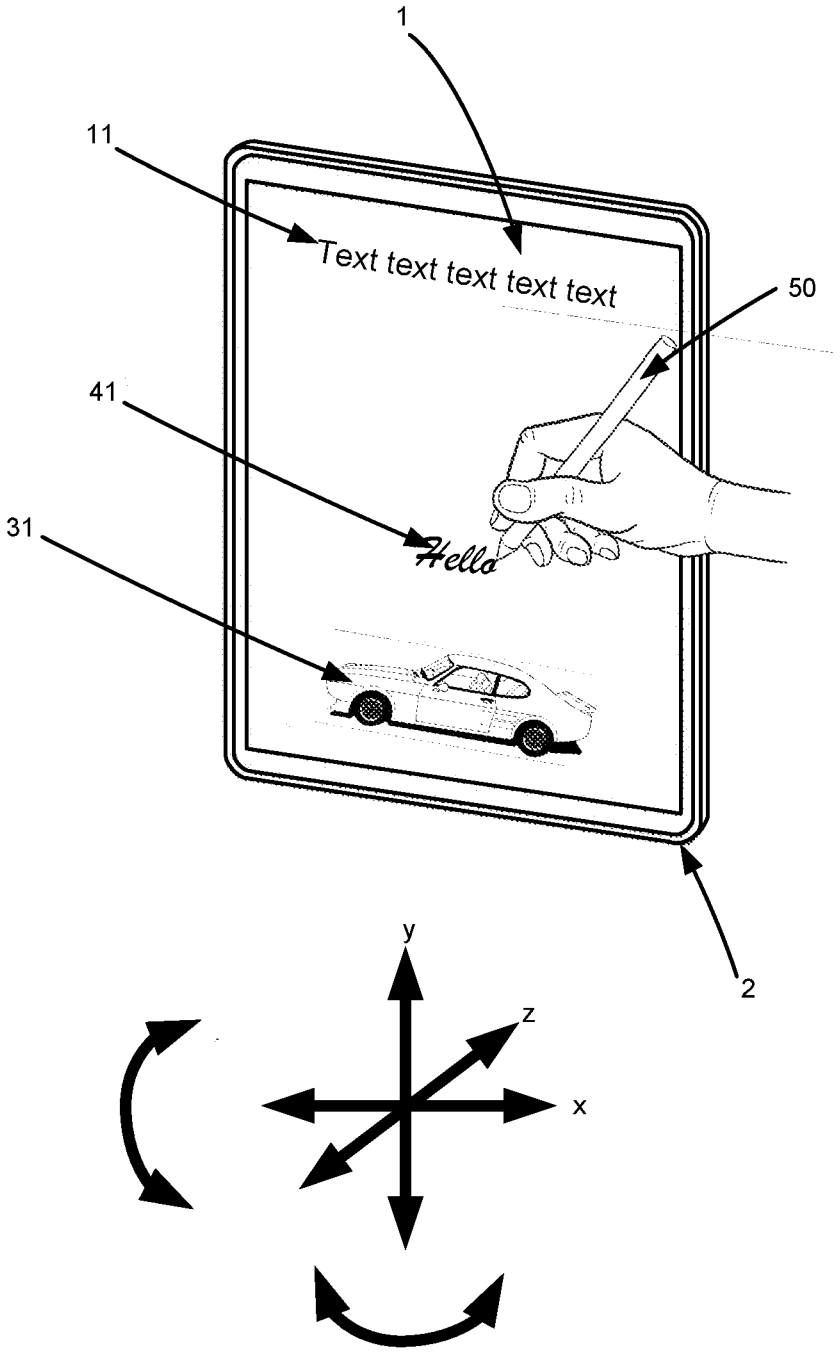


FIG 1

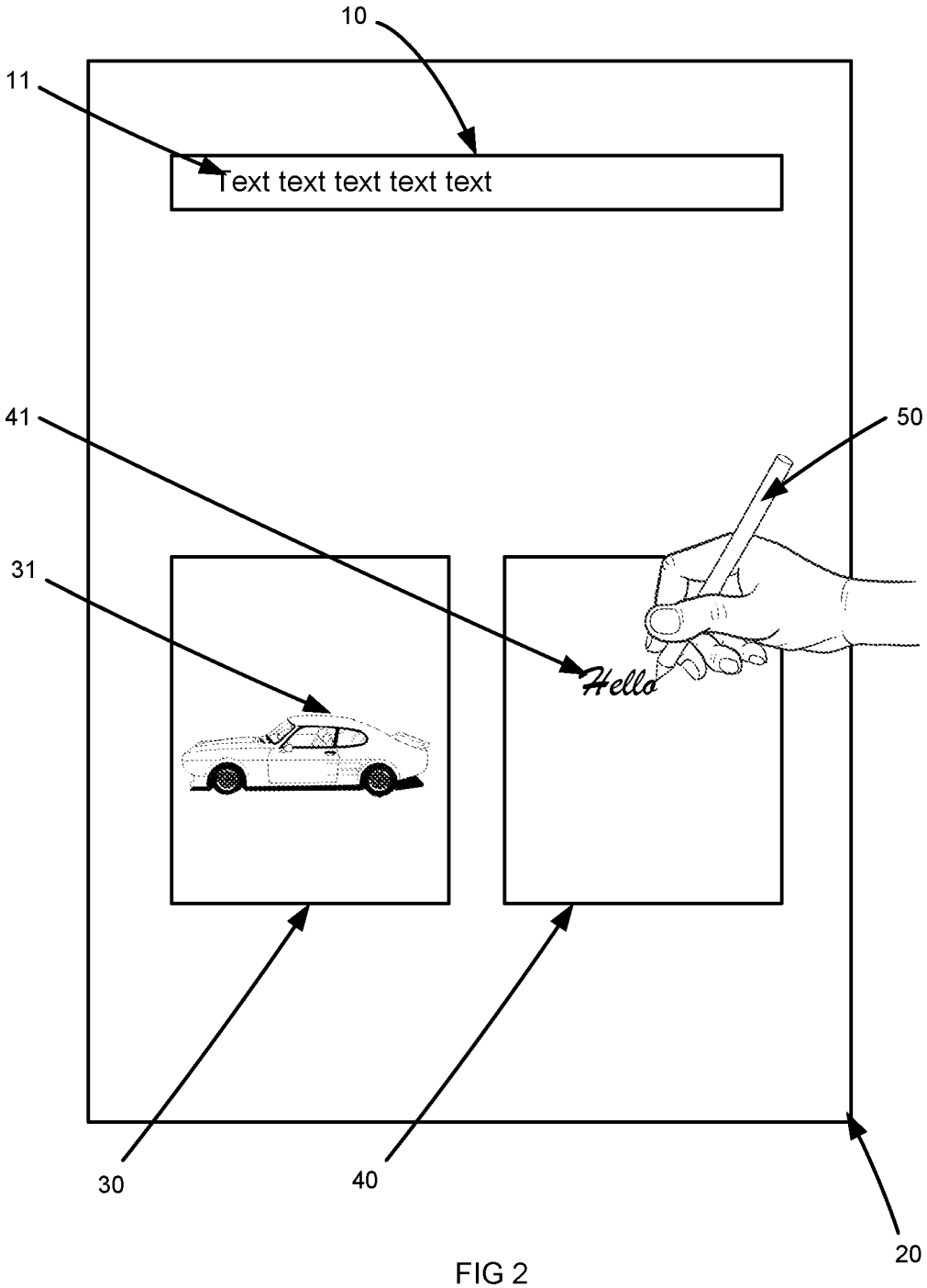


FIG 2

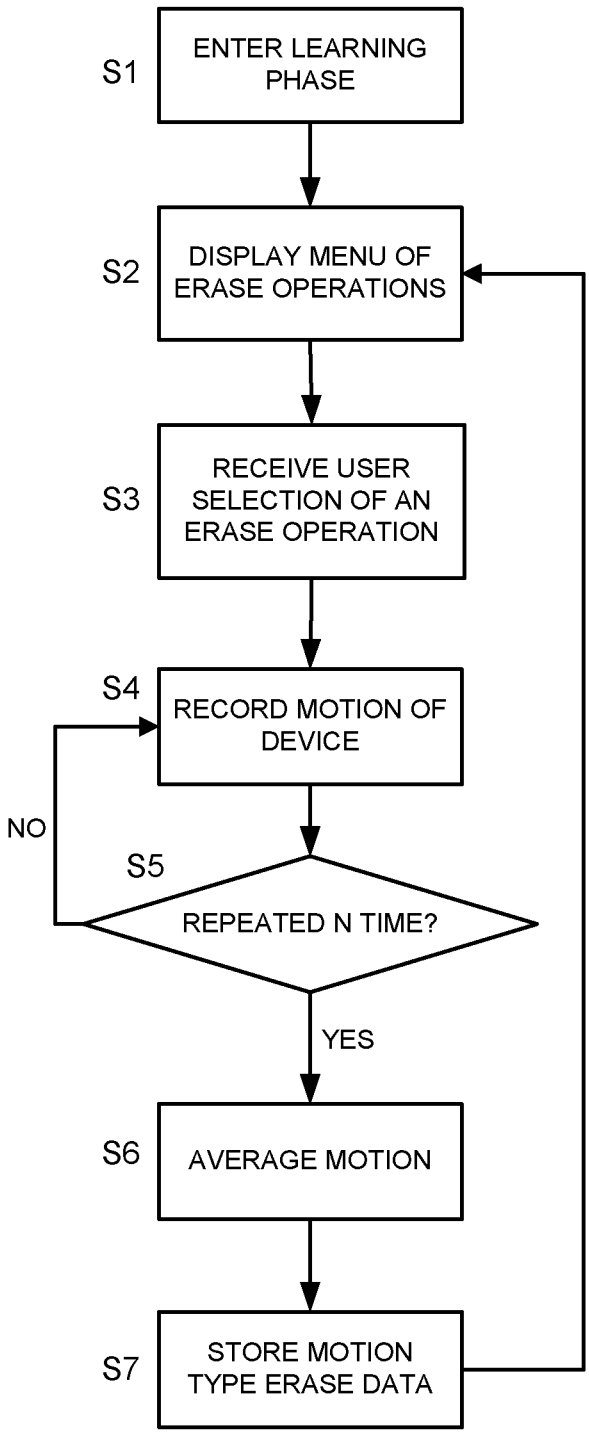
S1
ENTER LEARNING PHASE
S2
DISPLAY MENU OF ERASE OPERATIONS
S3
RECEIVE USER SELECTION OF AN ERASE OPERATION
S4
RECORD MOTION OF DEVICE
S5
REPEATED N TIME?
NO
YES
S6
AVERAGE MOTION
S7
STORE MOTION TYPE ERASE DATA

FIG 3

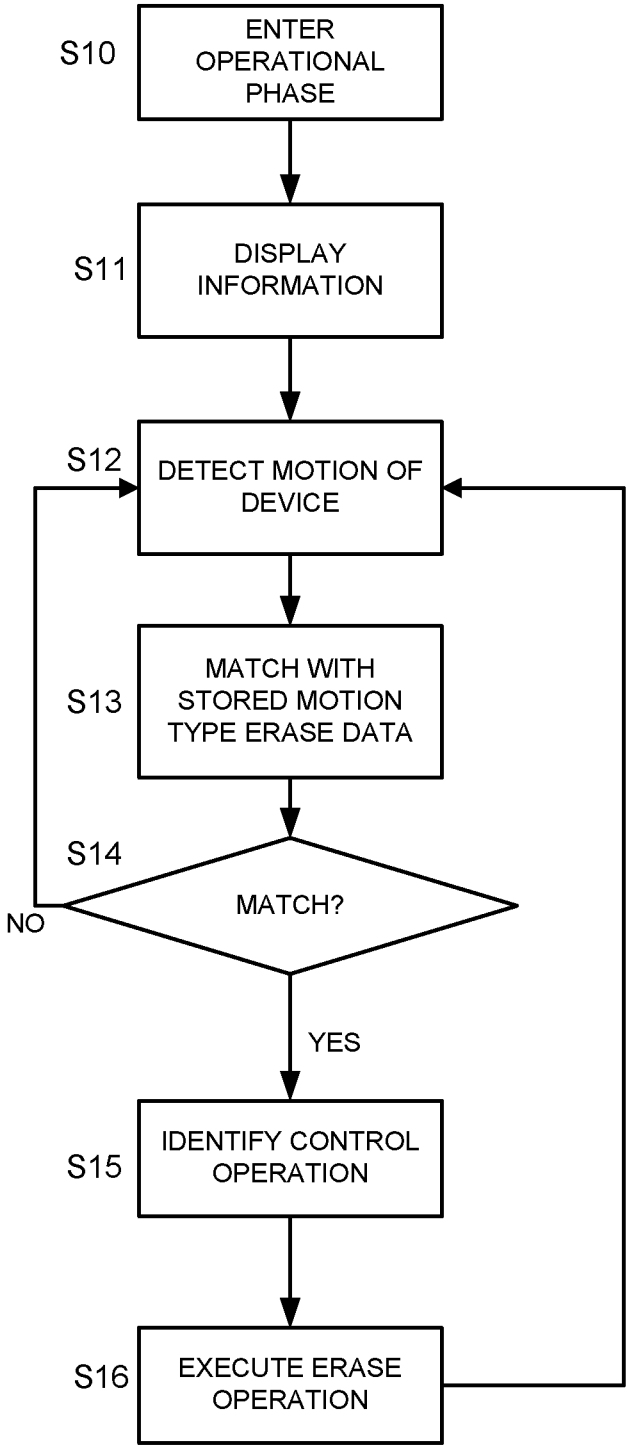
S10
ENTER OPERATIONAL PHASE
S11
DISPLAY INFORMATION
S12
DETECT MOTION OF DEVICE
S13
MATCH WITH STORED MOTION TYPE ERASE DATA
S14
MATCH?
NO
YES
S15
IDENTIFY CONTROL OPERATION
S16
EXECUTE ERASE OPERATION

FIG 4

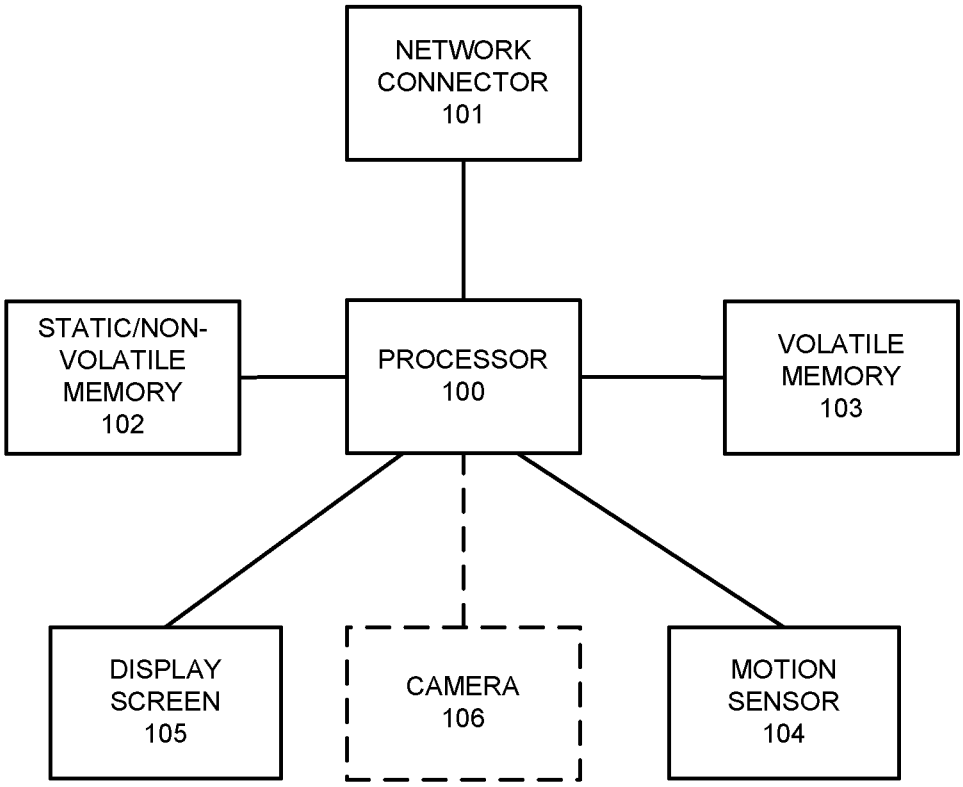
NETWORK CONNECTOR 101
STATIC/NON-VOLATILE MEMORY 102
PROCESSOR 100
VOLATILE MEMORY 103
DISPLAY SCREEN 105
CAMERA 106
MOTION SENSOR 104

FIG 5