(12) INTERNATIONAL APPLICATION PUBLISHED UNDER THE PATENT COOPERATION TREATY (PCT)

(19) World Intellectual Property Organization
International Bureau

(43) International Publication Date
17 July 2008 (17.07.2008)

PCT

(10) International Publication Number
WO 2008/084303 A1

(51) International Patent Classification:
C07D 471/04 (2006.01) *A61P 3/10* (2006.01)
A61K 31/437 (2006.01)

(21) International Application Number:
PCT/IB2007/003844

(22) International Filing Date:
3 December 2007 (03.12.2007)

(25) Filing Language: English

(26) Publication Language: English

(30) Priority Data:
60/876,334 21 December 2006 (21.12.2006) US
60/970,653 7 September 2007 (07.09.2007) US

(71) Applicant *(for all designated States except US)*: **PFIZER PRODUCTS INC.** [US/US]; Eastern Point Road, Groton, CT 06340 (US).

(72) Inventors; and

(75) Inventors/Applicants *(for US only)*: **BIGGE, Christopher, Franklin** [US/US]; 4714 Parkside Court, Ann Arbor, MI 48105 (US). **CASIMIRO-GARCIA, Agustin** [MX/US]; Pfizer Global Research & Development, Eastern Point Road, Groton, CT 06340 (US). **LEE, Chitase** [US/US]; 695 Skynob, Ann Arbor, MI 48105 (US). **RISLEY, Hud, Lawrence** [US/US]; Pfizer Global Research & Development, Eastern Point Road, Groton, CT 06340 (US). **SCHAUM, Robert, Philip** [CA/US]; Pfizer Global Research and Development, 50 Pequot Avenue, New London, CT 06320 (US).

(74) Agent: **FULLER, Grover, F.**; c/o GEORGE, Nancy McGraw, Pfizer Inc. MS8260-1615, Eastern point Road, Groton, CT 06340 (US).

(81) Designated States *(unless otherwise indicated, for every kind of national protection available)*: AE, AG, AL, AM, AT, AU, AZ, BA, BB, BG, BH, BR, BW, BY, BZ, CA, CH, CN, CO, CR, CU, CZ, DE, DK, DM, DO, DZ, EC, EE, EG, ES, FI, GB, GD, GE, GH, GM, GT, HN, HR, HU, ID, IL, IN, IS, JP, KE, KG, KM, KN, KP, KR, KZ, LA, LC, LK, LR, LS, LT, LU, LY, MA, MD, ME, MG, MK, MN, MW, MX, MY, MZ, NA, NG, NI, NO, NZ, OM, PG, PH, PL, PT, RO, RS, RU, SC, SD, SE, SG, SK, SL, SM, SV, SY, TJ, TM, TN, TR, TT, TZ, UA, UG, US, UZ, VC, VN, ZA, ZM, ZW.

(84) Designated States *(unless otherwise indicated, for every kind of regional protection available)*: ARIPO (BW, GH, GM, KE, LS, MW, MZ, NA, SD, SL, SZ, TZ, UG, ZM, ZW), Eurasian (AM, AZ, BY, KG, KZ, MD, RU, TJ, TM), European (AT, BE, BG, CH, CY, CZ, DE, DK, EE, ES, FI, FR, GB, GR, HU, IE, IS, IT, LT, LU, LV, MC, MT, NL, PL, PT, RO, SE, SI, SK, TR), OAPI (BF, BJ, CF, CG, CI, CM, GA, GN, GQ, GW, ML, MR, NE, SN, TD, TG).

Published:
— *with international search report*

(54) Title: COMPOUNDS HAVING BOTH ANGIOTENSIN II RECEPTOR ANTAGONISM AND PPARY ACTIVATING ACTIVITIES

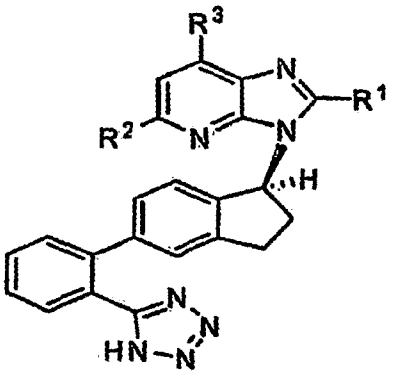

(I)

(57) Abstract: Compounds of following formula (I) are provided that have both angiontensin II receptor antagonist activity and PPARy agonist activity. Also provided are pharmaceutical compositions comprising the compounds and methods of treatment of diseases with the compounds including type 2 diabetes, insulin resistance, hyperinsulinemia, hyperlipidemia, hypertriglyceridemia, metabolic syndrome, congestive heart failure, and hypertension.

WO 2008/084303 A1