(12) INTERNATIONAL APPLICATION PUBLISHED UNDER THE PATENT COOPERATION TREATY (PCT)

(19) World Intellectual Property Organization
International Bureau

(43) International Publication Date
20 July 2006 (20.07.2006)

PCT

(10) International Publication Number
WO 2006/076284 A3

(51) International Patent Classification:
C07D 487/04 (2006.01) *A61P 25/28* (2006.01)
A61K 31/519 (2006.01)

(21) International Application Number:
PCT/US2006/000656

(22) International Filing Date: 9 January 2006 (09.01.2006)

(25) Filing Language: English

(26) Publication Language: English

(30) Priority Data:
60/643,805 14 January 2005 (14.01.2005) US

(71) Applicant *(for all designated States except US)*: **WYETH** [US/US]; Five Giralda Farms, Madison, NJ 07940 (US).

(72) Inventors; and

(75) Inventors/Applicants *(for US only)*: **MALAMAS, Michael, Sotirios** [US/US]; 2443 Oleander Circle, Jamison, PA 18929 (US). **ERDEI, James, Joseph** [US/US]; 304b Cherry Street, Philadelphia, PA 19016 (US). **GUNAWAN, Iwan, Suwandi** [US/US]; 29 Rue Chagall, Somerset, NJ 08873 (US). **NOWAK, Pawel** [PL/US]; 6 Nottingham Court, Montvale, NJ 07645 (US). **HARRISON, Boyd, Lynn** [US/US]; 9 Wheatston Court, Princeton, NJ 08550 (US).

(74) Agent: **LENCES, Barbara, L.**; Wyeth, Patent Law Department, Five Giralda Farms, Madison, NJ 07940 (US).

(81) Designated States *(unless otherwise indicated, for every kind of national protection available)*: AE, AG, AL, AM, AT, AU, AZ, BA, BB, BG, BR, BW, BY, BZ, CA, CH, CN, CO, CR, CU, CZ, DE, DK, DM, DZ, EC, EE, EG, ES, FI, GB, GD, GE, GH, GM, HR, HU, ID, IL, IN, IS, JP, KE, KG, KM, KN, KP, KR, KZ, LC, LK, LR, LS, LT, LU, LV, LY, MA, MD, MG, MK, MN, MW, MX, MZ, NA, NG, NI, NO, NZ, OM, PG, PH, PL, PT, RO, RU, SC, SD, SE, SG, SK, SL, SM, SY, TJ, TM, TN, TR, TT, TZ, UA, UG, US, UZ, VC, VN, YU, ZA, ZM, ZW.

(84) Designated States *(unless otherwise indicated, for every kind of regional protection available)*: ARIPO (BW, GH, GM, KE, LS, MW, MZ, NA, SD, SL, SZ, TZ, UG, ZM, ZW), Eurasian (AM, AZ, BY, KG, KZ, MD, RU, TJ, TM), European (AT, BE, BG, CH, CY, CZ, DE, DK, EE, ES, FI, FR, GB, GR, HU, IE, IS, IT, LT, LU, LV, MC, NL, PL, PT, RO, SE, SI, SK, TR), OAPI (BF, BJ, CF, CG, CI, CM, GA, GN, GQ, GW, ML, MR, NE, SN, TD, TG).

Declarations under Rule 4.17:
— *as to applicant's entitlement to apply for and be granted a patent (Rule 4.17(ii))*
— *as to the applicant's entitlement to claim the priority of the earlier application (Rule 4.17(iii))*

Published:
— *with international search report*
— *before the expiration of the time limit for amending the claims and to be republished in the event of receipt of amendments*

(88) Date of publication of the international search report:
19 April 2007

For two-letter codes and other abbreviations, refer to the "Guidance Notes on Codes and Abbreviations" appearing at the beginning of each regular issue of the PCT Gazette.

(54) Title: AMINO-IMIDAZOLONES FOR THE INHIBITION OF ß-SECRETASE

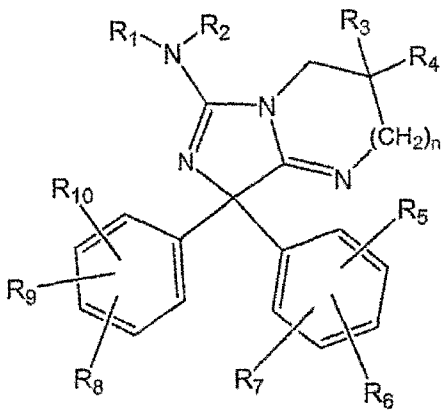

(I)

(57) Abstract: The present invention provides an amino-imidazolone compound of formula I Chemical formula should be inserted here as it appears on the abstract in paper form. Also provided are compositions and methods for the use thereof to inhibit β-secretase (BACE) and treat β-amyloid deposits and neurofibrillary tangles.

WO 2006/076284 A3