NOVEL PROCESSES FOR PREPARATION OF SOLUBLE GUANYLATE CYCLASE STIMULATORS

Abstract

The present disclosure relates to novel processes for the preparation of compounds useful as stimulators of soluble guanylate cyclase (sGC). These processes are amenable to large scale preparation and produce stable 3-(2-pyrimidinyl)pyrazoles of **Formula I**, including **Compound I**, in high purity and yields. The present invention has the additional advantage of facile reaction conditions, amenable to scale up for large scale manufacturing. The disclosure also provides novel intermediates useful in the preparation of said compounds.

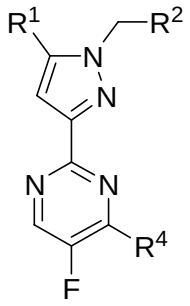

Formula I

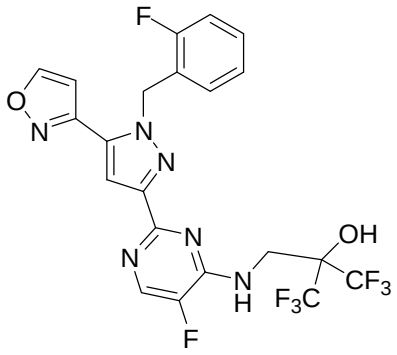

Compound I

[No available figure]