Abstract

PYRAZOLO[3,4-b]PYRIDINE COMPOUNDS AS INHIBITORS OF TAM AND MET KINASES

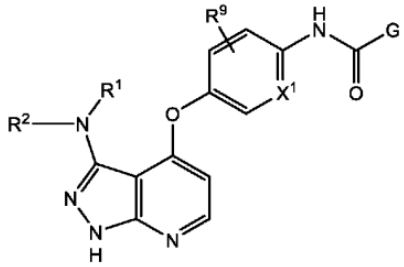

I

Provided herein are compounds of the Formula (I): and stereoisomers, tautomers and pharmaceutically acceptable salts thereof, wherein $R^1$, $R^2$, $R^9$, $X^1$ and G are as defined herein, which are inhibitors of one or more TAM kinases and/or c-Met kinase, and are useful in the treatment and prevention of diseases which can be treated with a TAM kinase inhibitor and/or a c-Met kinase inhibitor.

No figure