PATENT OF INVENTION

Use of 4-amino-1-(2-pyridyl)piperidines for the preparation of medicaments for the treatment and prophylaxis of conditions deriving from a dysfunction of the serotoninergic systems mediated by the 5-HT_3 receptors.

Inventors: Gérard LE FUR
Alberto BIANCHETTI
Antonina GIUDICE
Tiziano CROCI
Philippe SOUBRIE

In the name of: ELF SANOFI

ABSTRACT OF THE DISCLOSURE

The present invention concerns the use of 4-amino-1-(2-pyridyl)piperidines of general formula (I')

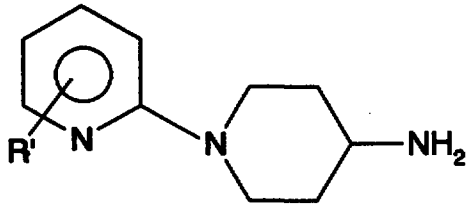

(I')

in which R' represents hydrogen, a halogen atom, a methyl, trifluromethyl, (C_1-C_3)alkoxy, trifluromethoxy, 2,2,2-trifluroethoxy, methylthio, trifluoromethylthio or phenoxy group optionally substituted with a halogen atom, a (C_1-C_3)alkyl, (C_1-C_3)alkoxy, (C_1-C_3)alkylthio, trifluromethyl or cyano group, or of a pharmaceutically acceptable salt thereof, for the preparation of a medicament for the treatment and prophylaxis of those conditions deriving from a dysfunction of the serotoninergic systems in which a serotoninergenic action selectively mediated by the 5-HT_3 receptors is required.

This Sheet Has Been Replaced

