(12) INTERNATIONAL APPLICATION PUBLISHED UNDER THE PATENT COOPERATION TREATY (PCT)

(19) World Intellectual Property Organization
International Bureau

(43) International Publication Date
28 September 2023 (28.09.2023)

WIPO | PCT

(10) International Publication Number
WO 2023/183585 A1

(51) International Patent Classification:
A61P 35/00 (2006.01) *A61K 31/519* (2006.01)
C07D 519/00 (2006.01)

(21) International Application Number:
PCT/US2023/016257

(22) International Filing Date:
24 March 2023 (24.03.2023)

(25) Filing Language: English

(26) Publication Language: English

(30) Priority Data:

63/323,607	25 March 2022 (25.03.2022)	US
63/406,906	15 September 2022 (15.09.2022)	US
63/386,404	07 December 2022 (07.12.2022)	US

(71) Applicant: **ELI LILLY AND COMPANY** [US/US]; Lilly Corporate Center, Indianapolis, Indiana 46285 (US).

(72) Inventors: **BARDA, David Anthony**; c/o ELI LILLY AND COMPANY, P.O. Box 6288, Indianapolis, Indiana 46206-6288 (US). **BASTIAN, Jolie Anne**; c/o ELI LILLY AND COMPANY, P.O. Box 6288, Indianapolis, Indiana 46206-6288 (US). **FURNESS, Kelly Wayne**; c/o ELI LILLY AND COMPANY, P.O. Box 6288, Indianapolis, Indiana 46206-6288 (US). **GUO, Deqi**; c/o ELI LILLY AND COMPANY, P.O. Box 6288, Indianapolis, Indiana 46206-6288 (US). **HENRY, James Robert**; c/o ELI LILLY AND COMPANY, P.O. Box 6288, Indianapolis, Indiana 46206-6288 (US). **JOHNSTON, Richard Duane**; c/o ELI LILLY AND COMPANY, P.O. Box 6288, Indianapolis, Indiana 46206-6288 (US). **LAMAR, Jason Eric**; c/o ELI LILLY AND COMPANY, P.O. Box 6288, Indianapolis, Indiana 46206-6288 (US). **LIU, Tao**; c/o ELI LILLY AND COMPANY, P.O. Box 6288, Indianapolis, Indiana 46206-6288 (US). **RODRIGUEZ, Michael John**; c/o ELI LILLY AND COMPANY, P.O. Box 6288, Indianapolis, Indiana 46206-6288 (US). **RUBIO, Almudena**; c/o ELI LILLY AND COMPANY, P.O. Box 6288, Indianapolis, Indiana 46206-6288 (US). **SI, Chong**; c/o ELI LILLY AND COMPANY, P.O. Box 6288, Indianapolis, Indiana 46206-6288 (US). **ZHAO, Gaiying**; c/o ELI LILLY AND COMPANY, P.O. Box 6288, Indianapolis, Indiana 46206-6288 (US). **ZIA-EBRAHIMI, Mohammad Sadegh**; c/o ELI LILLY AND COMPANY, P.O. Box 6288, Indianapolis, Indiana 46206-6288 (US). **BAUMGARTNER, Matthew Patrick**; c/o ELI LILLY AND COMPANY, P.O. Box 6288, Indianapolis, Indiana 46206-6288 (US). **ROJO, Isabel**; c/o ELI LILLY AND COMPANY, P.O. Box 6288, Indianapolis, Indiana 46206-6288 (US). **BARBERIS, Mario**; c/o ELI LILLY AND COMPANY, P.O. Box 6288, Indianapolis, Indiana 46206-6288, Indianapolis, IN 46206-6288 (US). **CARBALLARES MARTIN, Santiago**; c/o ELI LILLY AND COMPANY, P.O. Box 6288, Indianapolis, IN 46206-6288 (US). **GARCIA LOSADA, Pablo**; c/o ELI LILLY AND COMPANY, P.O. Box 6288, Indianapolis, IN 46206-6288 (US). **GUTIERREZ SANFELICIANO, Sonia Maria**; c/o ELI LILLY AND COMPANY, P.O. Box 6288, Indianapolis, IN 46206-6288 (US). **LUMERAS AMADOR, Wenceslao**; c/o ELI LILLY AND COMPANY, P.O. Box 6288, Indianapolis, IN 46206-6288 (US). **MOLERO FLOREZ, Victoriano**; c/o ELI LILLY AND COMPANY, P.O. Box 6288, Indianapolis, IN 46206-6288 (US). **PRIETO VALLEJO, Maria Lourdes**; c/o ELI LILLY AND COMPANY, P.O. Box 6288, Indianapolis, IN 46206-6288 (US).

(74) Agent: **D'HUE, Cedric A.** et al.; ELI LILLY AND COMPANY, P.O. Box 6288, Indianapolis, Indiana 46206-6288 (US).

(81) Designated States *(unless otherwise indicated, for every kind of national protection available)*: AE, AG, AL, AM, AO, AT, AU, AZ, BA, BB, BG, BH, BN, BR, BW, BY, BZ, CA, CH, CL, CN, CO, CR, CU, CV, CZ, DE, DJ, DK, DM, DO, DZ, EC, EE, EG, ES, FI, GB, GD, GE, GH, GM, GT, HN, HR, HU, ID, IL, IN, IQ, IR, IS, IT, JM, JO, JP, KE, KG, KH, KN, KP, KR, KW, KZ, LA, LC, LK, LR, LS, LU, LY, MA, MD, MG, MK, MN, MU, MW, MX, MY, MZ, NA, NG, NI, NO, NZ, OM, PA, PE, PG, PH, PL, PT, QA, RO, RS, RU, RW, SA, SC, SD, SE, SG, SK, SL, ST, SV, SY, TH, TJ, TM, TN, TR, TT, TZ, UA, UG, US, UZ, VC, VN, WS, ZA, ZM, ZW.

(84) Designated States *(unless otherwise indicated, for every kind of regional protection available)*: ARIPO (BW, CV, GH, GM, KE, LR, LS, MW, MZ, NA, RW, SC, SD, SL, ST,

(54) Title: KRAS INHIBITORS

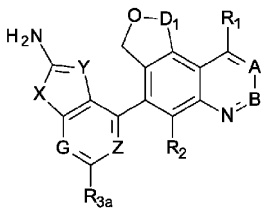

(57) Abstract: The present invention provides compounds of the formula: wherein A, B, D_1, X, Y, Z, G, R_1, R_2, and R_{3a} are as described herein, pharmaceutically acceptable salts thereof, and methods of using these compounds and pharmaceutically acceptable salts thereof for treating patients for cancer.

WO 2023/183585 A1

[Continued on next page]

SZ, TZ, UG, ZM, ZW), Eurasian (AM, AZ, BY, KG, KZ, RU, TJ, TM), European (AL, AT, BE, BG, CH, CY, CZ, DE, DK, EE, ES, FI, FR, GB, GR, HR, HU, IE, IS, IT, LT, LU, LV, MC, ME, MK, MT, NL, NO, PL, PT, RO, RS, SE, SI, SK, SM, TR), OAPI (BF, BJ, CF, CG, CI, CM, GA, GN, GQ, GW, KM, ML, MR, NE, SN, TD, TG).

Declarations under Rule 4.17:

— *as to applicant's entitlement to apply for and be granted a patent (Rule 4.17(ii))*

— *as to the applicant's entitlement to claim the priority of the earlier application (Rule 4.17(iii))*

Published:

— *with international search report (Art. 21(3))*