CLAIMS

We Claim:

1. A compound of Formula (XI), or a pharmaceutically acceptable salt thereof,

Formula (XI)

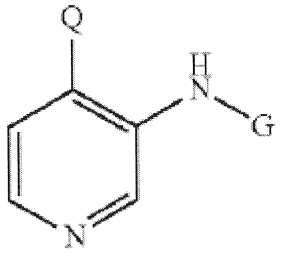

wherein:

Q is —CO_2R, —C(O)N(H)CN, —C(O)N(H)OH, or tetrazolyl;

R is hydrogen or optionally substituted alkyl;

G is —X—Y;

X is —C_1 alkylene;

Y is optionally substituted tetralinyl, optionally substituted tetrahydroquinolinyl, substituted pyridyl, optionally substituted naphthyl, optionally substituted indolyl, optionally substituted benzofuranyl, optionally substituted adamantyl, or

optionally substituted indanyl.

2. A compound of Formula (XI), or a pharmaceutically acceptable salt thereof,

Formula (XI)

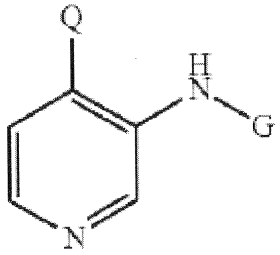

wherein:

Q is —CO_2R, —C(O)N(H)CN, —C(O)N(H)OH, or tetrazolyl;

R is hydrogen or optionally substituted alkyl;

G is —X—Y;

X is —C_1 alkylene;

Y is phenyl substituted with alkenyl, alkynyl, fluoro, chloro, fluoroalkyl, nitro, optionally substituted aralkyl, optionally substituted aralkenyl, optionally substituted aralkynyl, optionally substituted carbocyclyl, optionally substituted carbocyclylalkyl, optionally substituted heterocyclyl, optionally substituted heterocyclylalkyl, optionally substituted heteroaryl, optionally substituted heteroarylalkyl, —R^b—OR^a, —R^b—OC(O)—R^a, —R^b—OC(O)—OR^a, —R^b—OC(O)—$N(R^a)_2$, —R^b—$N(R^a)_2$, —R^b—C(O)R^a, —R^b—C(O)OR^a, —R^b—O—R^c—C(O)$N(R^a)_2$, —R^b—$N(R^a)C(O)OR^a$, —R^b—$N(R^a)C(O)R^a$, —R^b—$N(R^a)S(O)_tR^a$, —R^b—$S(O)_tOR^a$, —R^b—$S(O)_tOR^a$, and —R^b—$S(O)_tN(R^a)_2$;

wherein:

each R^a is independently hydrogen, alkyl, fluoroalkyl, cycloalkyl, cycloalkylalkyl, aryl, aralkyl, heterocyclyl, heterocyclylalkyl, heteroaryl, or heteroarylalkyl;

each R^b is independently a direct bond or a straight or branched alkylene or alkenylene chain;

each R^c is a straight or branched alkylene or alkenylene chain; and

t is 1 or 2.

3. A compound of Formula (XV), or a pharmaceutically acceptable salt thereof,

Formula (XV)

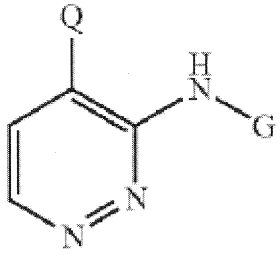

wherein,

Q is —CO_2R, —C(O)N(H)CN, —C(O)N(H)OH, or tetrazolyl;

R is hydrogen or optionally substituted alkyl;

G is —X—Y;

X is —C_1 alkylene;

Y is carbocyclyl, heterocyclyl, aryl, or heteroaryl;

with the provisio that G is not

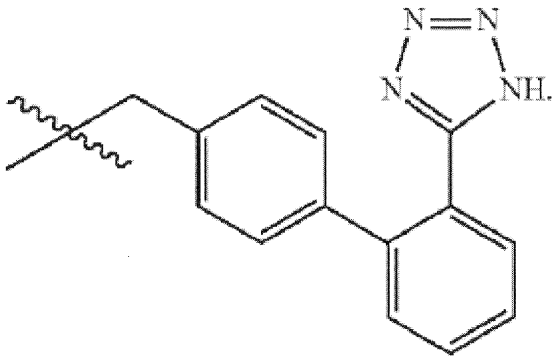

4. The compound, or pharmaceutically acceptable salt thereof, of any one of claims 1-**3**, wherein Q is —CO_2R, and R is hydrogen.

5. The compound, or pharmaceutically acceptable salt thereof, of any one of claims 1-**3**, wherein Q is —C(O)N(H)CN.

6. The compound, or pharmaceutically acceptable salt thereof, of any one of claims 1-**3**, wherein Q is —C(O)N(H)OH.

7. The compound, or pharmaceutically acceptable salt thereof, of any one of claims 1-**3**, wherein Q is tetrazolyl.

8. The compound, or pharmaceutically acceptable salt thereof, of any one of claims 1-**3**, wherein Q is —CO_2R and R is optionally substituted alkyl.

9. The compound, or pharmaceutically acceptable salt thereof, of claim 1, wherein Y is optionally substituted tetralinyl.

10. The compound, or pharmaceutically acceptable salt thereof, of claim 1, wherein Y is optionally substituted tetrahydroquinolinyl.

11. The compound, or pharmaceutically acceptable salt thereof, of claim 1, wherein Y is substituted pyridyl.

12. The compound, or pharmaceutically acceptable salt thereof, of claim 1, wherein Y is optionally substituted naphthyl.

13. The compound, or pharmaceutically acceptable salt thereof, of claim 1, wherein Y is optionally substituted indolyl.

14. The compound, or pharmaceutically acceptable salt thereof, of claim 1, wherein Y is optionally substituted benzofuranyl.

15. The compound, or pharmaceutically acceptable salt thereof, of claim 1, wherein Y is optionally substituted adamantyl.

16. The compound, or pharmaceutically acceptable salt thereof, of claim 1, wherein Y is optionally substituted indanyl.

17. A compound, or a pharmaceutically acceptable salt thereof, selected from the group consisting of:

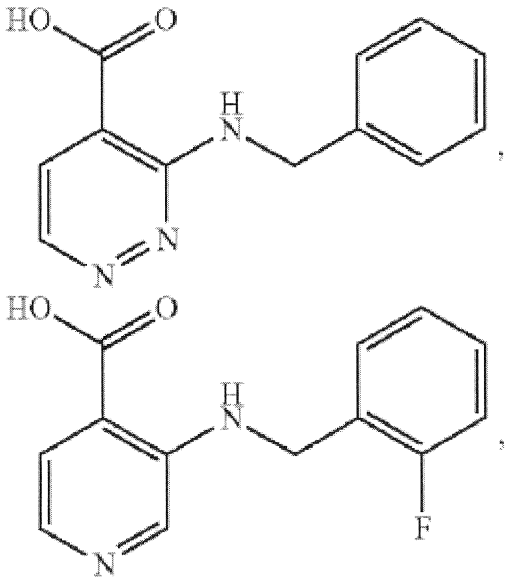

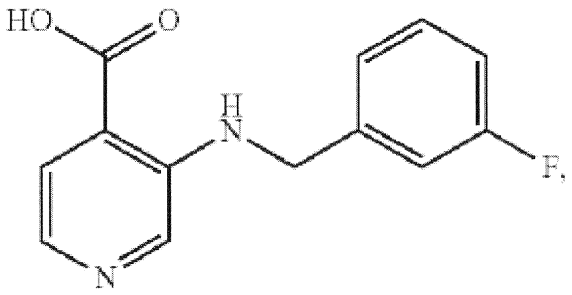

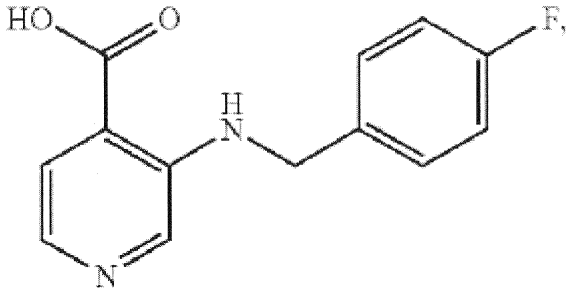

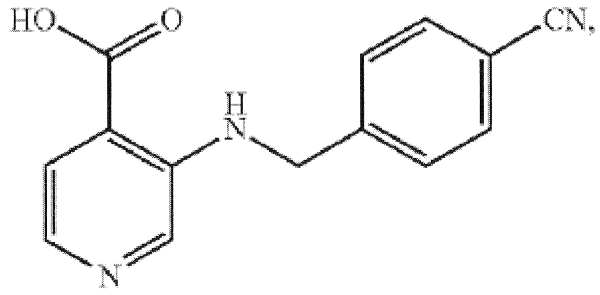

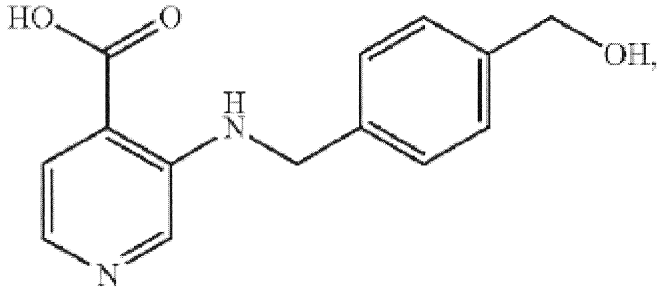

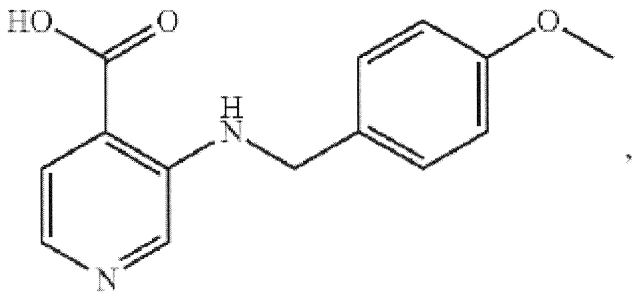

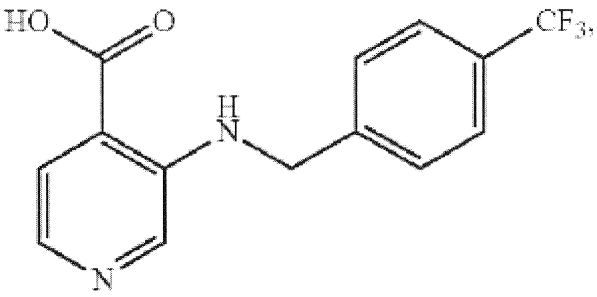

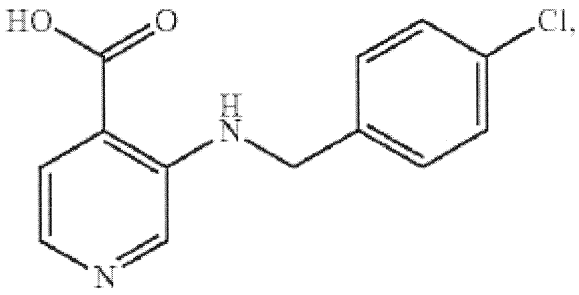

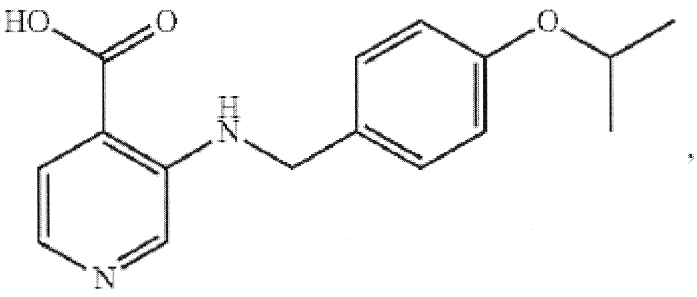

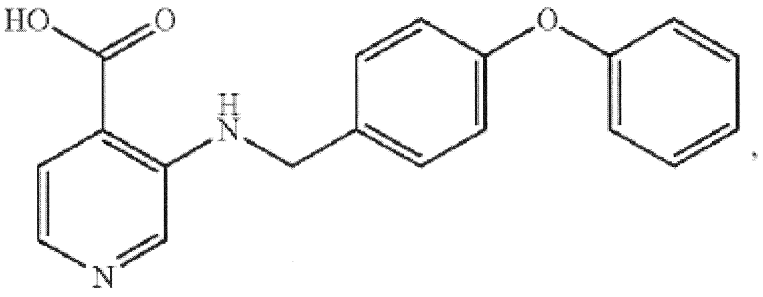

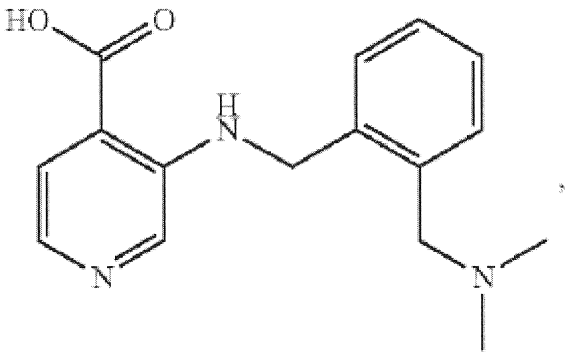

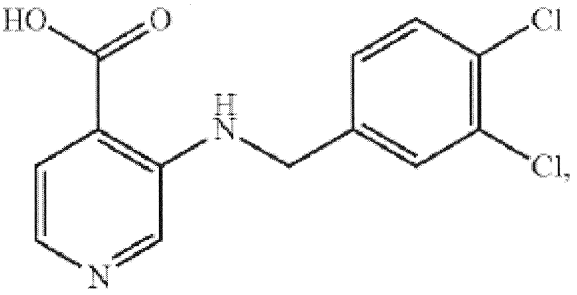

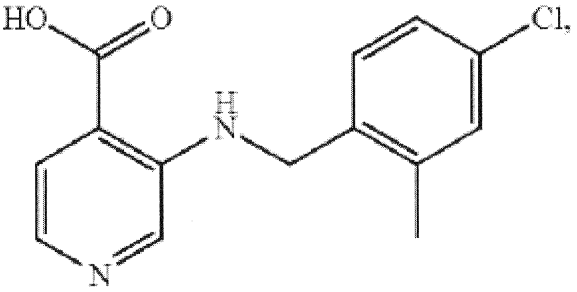

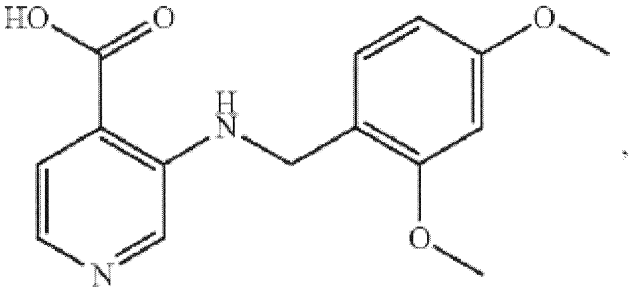

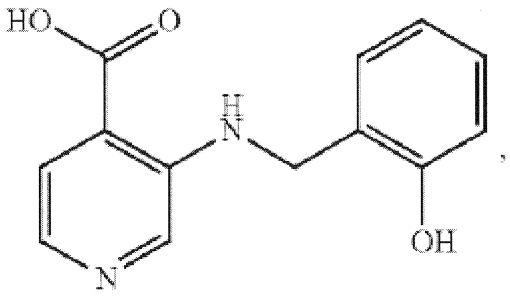

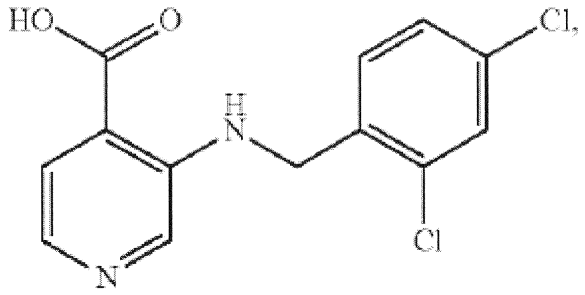

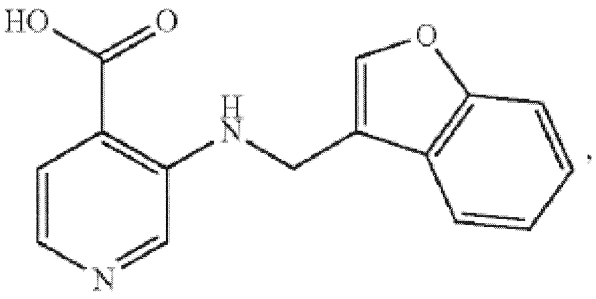

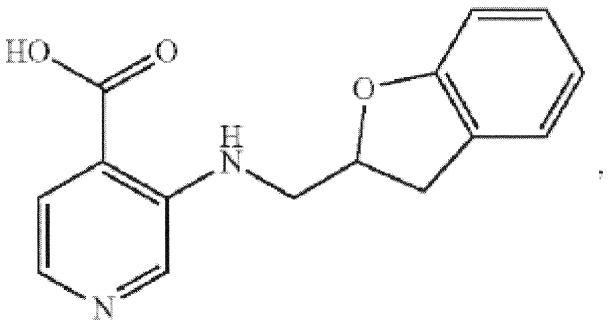

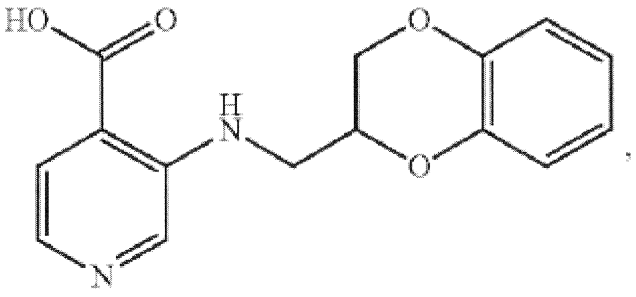

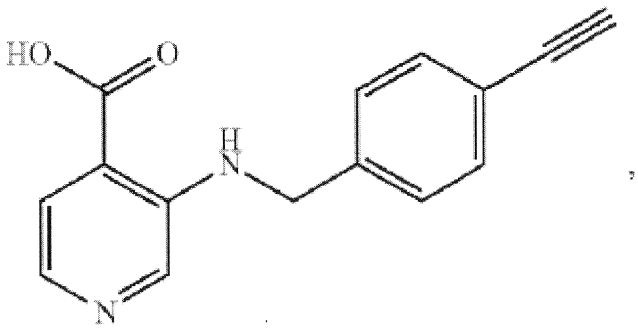

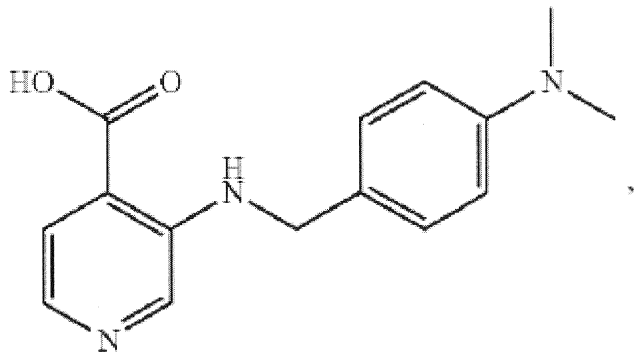

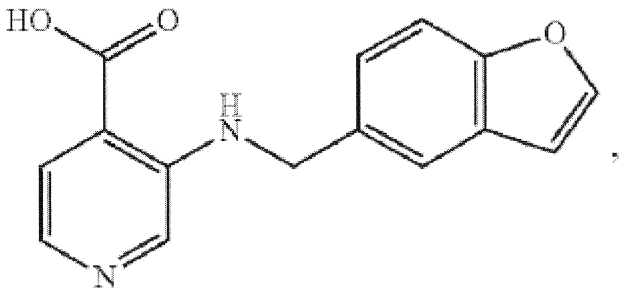

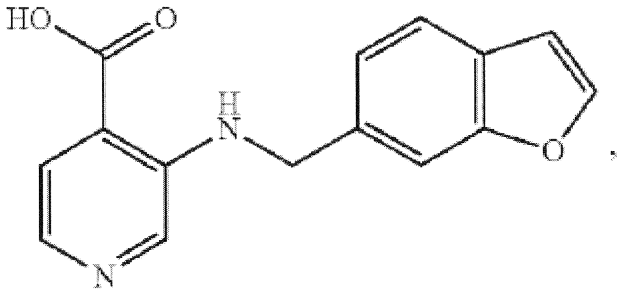
HO
O
H
N
O
N

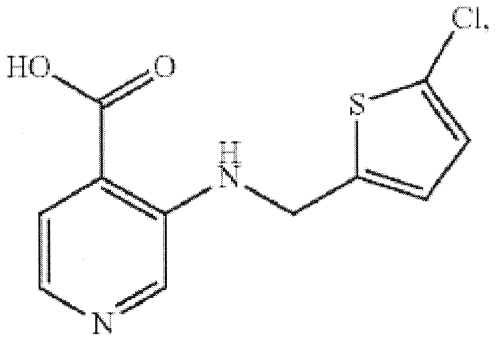
Cl,
HO
O
S
H
N
N

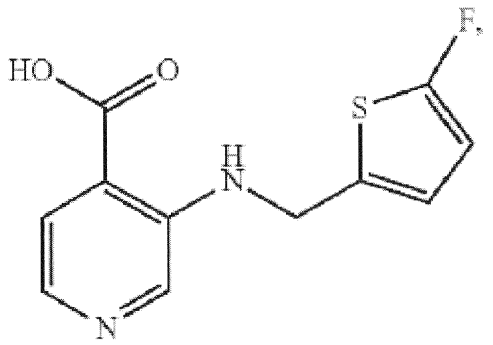
F,
HO
O
S
H
N
N

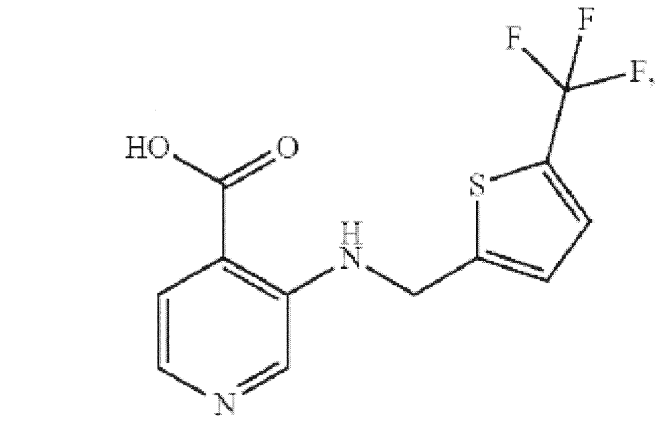

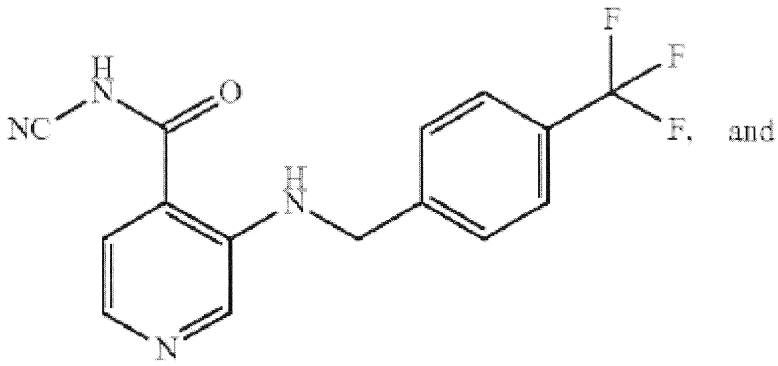

and

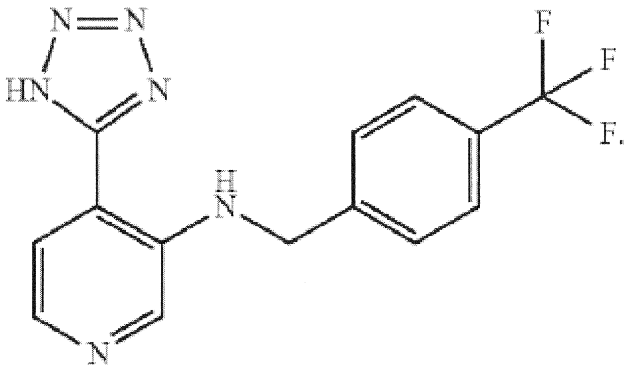

18. A pharmaceutical composition comprising a pharmaceutically acceptable carrier and a compound of claim 1, 2, 3, or 17, or a pharmaceutically acceptable salt thereof.