WHAT IS CLAIMED IS:

1. A tractor hydraulic fluid composition comprising:
   (a) a major amount of an oil of lubricating viscosity, and
   (b) a detergent system comprising:
      (i) a low overbased alkaryl sulfonate detergent having a total base number of 2 to less than 150, the total base number determined in accordance with ASTM D2896;
      (ii) a high overbased sulfonate detergent having a total base number of 300-800 mg KOH/g on an active basis, the total base number determined in accordance with ASTM D2896; and
      (iii) a high overbased phenate detergent having an alkyl group derived from an isomerized normal alpha olefin having from 10 to 40 carbon atoms per molecule, the high overbased phenate detergent having a total base number of 300-600 mg KOH/g on an oil free basis, the total base number determined in accordance with ASTM D2896, and wherein the high overbased phenate detergent has an isomerization level (I) of the normal alpha olefin of from 0.10 to 0.40, wherein I is determined by hydrogen-1 (1H) NMR using the equation,

$$I = m/(m + n)$$

      where m is NMR integral for methyl groups with chemical shifts between 0.3 ± 0.03 to 1.01 ± 0.03 ppm, and n is NMR integral for methylene groups with chemical shifts between 1.01 ± 0.03 to 1.38 ± 0.10 ppm.
2. The tractor hydraulic fluid composition of claim 1 wherein the high overbased phenate detergent is a calcium phenate detergent.
3. The tractor hydraulic fluid composition of claim 2 wherein the calcium phenate detergent is derived from C20 to C24 isomerized olefins.
4. The tractor hydraulic fluid composition of claim 1 wherein the composition comprises from 0.005 to 0.08 wt.% Ca from the high overbased phenate detergent.
5. The tractor hydraulic fluid composition of claim 1 wherein the composition comprises from 0.01 to 0.06 wt.% Ca from the high overbased phenate detergent.
6. The tractor hydraulic fluid composition of claim 1 wherein the composition comprises a zinc dialkyl dithiophosphate.

7. The tractor hydraulic fluid composition according to any of the preceding claims, wherein the low overbased alkaryl sulfonate detergent comprises:

at least one low overbased alkaryl sulfonate calcium salt wherein the alkaryl group is an aryl group substituted with an alkyl group derived from propylene or isobutylene oligomers; and/or

at least one low overbased alkaryl sulfonate calcium salt, wherein the alkaryl group is an aryl group substituted with an alkyl group derived from at least one normal alpha olefin or an isomerized normal alpha olefin, said olefin having from 18 to 30 carbon atoms.

8. The tractor hydraulic fluid composition according to claim 7, wherein:

the at least one low overbased alkaryl sulfonate calcium salt having an alkaryl group that is an aryl group substituted with an alkyl group derived from propylene or isobutylene oligomers has formula A**:**

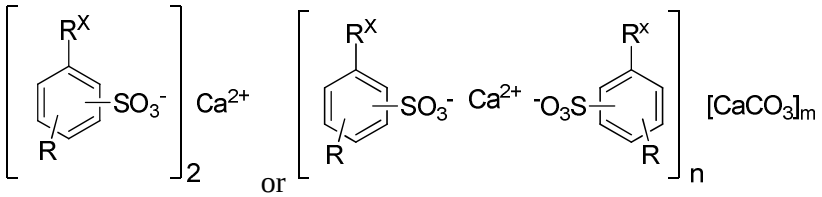


(A)

wherein R is an alkyl group derived from propylene or isobutylene oligomers,

$R^X$ is hydrogen or methyl,

m is 0 to 5, and

n is 1 or greater; and/or

the at least one low overbased alkaryl sulfonate calcium salt having an alkaryl group that is an aryl group substituted with an alkyl group derived from at least one normal alpha olefin or an isomerized normal alpha olefin, said olefin having from 18 to 30 carbon atoms, has the structure B:

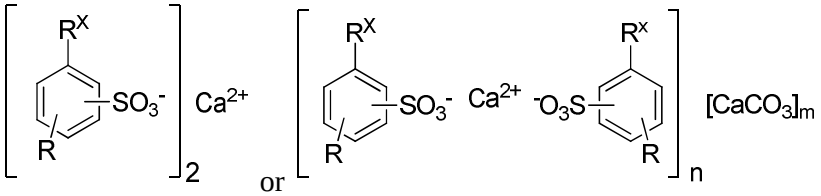


(B)

wherein R is an alkyl group derived from at least one normal alpha olefin or an isomerized normal alpha olefin, said olefin having from 18 to 30 carbon atoms,

$R^X$ is hydrogen or methyl,

m is 0 to 5, and

n is 1 or greater.

9. A method of improving brake and clutch capacity while maintaining low torque variation at low speed of a tractor hydraulic system, the method comprising lubricating said tractor hydraulic system with a tractor hydraulic fluid composition according to any of claims 1 to 8.