TITLE

PYRIMIDINYLOXY BENZENE DERIVATIVES AS HERBICIDES

ABSTRACT OF THE DISCLOSURE

Disclosed are compounds of Formula **1**, including all stereoisomers, *N*-oxides, and salts thereof,

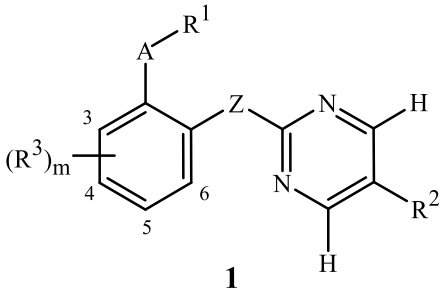

1

wherein

A, Z, R^1 R^2, R^3 and m are as defined in the disclosure.

Also disclosed are compositions containing the compounds of Formula **1** and methods for controlling undesired vegetation comprising contacting the undesired vegetation or its environment with an effective amount of a compound or a composition of the invention.

NO FIGURE