(12) INTERNATIONAL APPLICATION PUBLISHED UNDER THE PATENT COOPERATION TREATY (PCT)

(19) World Intellectual Property Organization
International Bureau

(43) International Publication Date
29 September 2022 (29.09.2022)

WIPO | PCT

(10) International Publication Number
WO 2022/200523 A1

(51) International Patent Classification:
A61P 3/04 (2006.01) *C07D 487/04* (2006.01)
A61P 3/10 (2006.01) *C07D 491/048* (2006.01)
A61P 21/00 (2006.01) *C07D 495/04* (2006.01)
C07D 401/06 (2006.01) *A61K 31/4545* (2006.01)
C07D 401/14 (2006.01)

(21) International Application Number:
PCT/EP2022/057820

(22) International Filing Date:
24 March 2022 (24.03.2022)

(25) Filing Language: English

(26) Publication Language: English

(30) Priority Data:
2104097.7 24 March 2021 (24.03.2021) GB

(71) Applicant: **ALMAC DISCOVERY LIMITED** [GB/GB]; Almac House, 20 Seagoe Industrial Estate, Craigavon BT63 5QD (GB).

(72) Inventors: **ROUNTREE, James Samuel Shane**; 18 Norwood Court, BELFAST BT4 2ES (GB). **WHITEHEAD, Steven Kristopher**; 8 Little Wenham, Moira, Craigavon BT67 0NN (GB). **SHEPHERD, Steven David**; 9 Crewe Road, Upper Ballinderry, County Antrim BT28 2PL (GB). **HELM, Matthew Duncan**; 18 Dunkeld Gardens, BELFAST BT14 6BT (GB). **BURKAMP, Frank**; 30 Lynden Gate, Portadown, Craigavon BT63 5YH (GB). **O'DOWD, Colin**; 12 Glenavie Park, NEWTOWNABBEY BT37 0QW (GB). **HARRISON, Timothy**; 33 Earlswood Road, BELFAST BT4 3DZ (GB).

(74) Agent: **BOULT WADE TENNANT LLP**; Salisbury Square House, 8 Salisbury Square, London EC4Y 8AP (GB).

(81) Designated States *(unless otherwise indicated, for every kind of national protection available)*: AE, AG, AL, AM, AO, AT, AU, AZ, BA, BB, BG, BH, BN, BR, BW, BY, BZ, CA, CH, CL, CN, CO, CR, CU, CZ, DE, DJ, DK, DM, DO, DZ, EC, EE, EG, ES, FI, GB, GD, GE, GH, GM, GT, HN, HR, HU, ID, IL, IN, IR, IS, IT, JM, JO, JP, KE, KG, KH, KN, KP, KR, KW, KZ, LA, LC, LK, LR, LS, LU, LY, MA, MD, ME, MG, MK, MN, MW, MX, MY, MZ, NA, NG, NI, NO, NZ, OM, PA, PE, PG, PH, PL, PT, QA, RO, RS, RU, RW, SA, SC, SD, SE, SG, SK, SL, ST, SV, SY, TH, TJ, TM, TN, TR, TT, TZ, UA, UG, US, UZ, VC, VN, WS, ZA, ZM, ZW.

(84) Designated States *(unless otherwise indicated, for every kind of regional protection available)*: ARIPO (BW, GH, GM, KE, LR, LS, MW, MZ, NA, RW, SD, SL, ST, SZ, TZ, UG, ZM, ZW), Eurasian (AM, AZ, BY, KG, KZ, RU, TJ, TM), European (AL, AT, BE, BG, CH, CY, CZ, DE, DK, EE, ES, FI, FR, GB, GR, HR, HU, IE, IS, IT, LT, LU, LV, MC, MK, MT, NL, NO, PL, PT, RO, RS, SE, SI, SK, SM, TR), OAPI (BF, BJ, CF, CG, CI, CM, GA, GN, GQ, GW, KM, ML, MR, NE, SN, TD, TG).

Published:
— *with international search report (Art. 21(3))*
— *before the expiration of the time limit for amending the claims and to be republished in the event of receipt of amendments (Rule 48.2(h))*

(54) Title: PHARMACEUTICALS COMPOUNDS AS INHIBITORS OF UBIQUITIN SPECIFIC PROTEASE 19 (USP19)

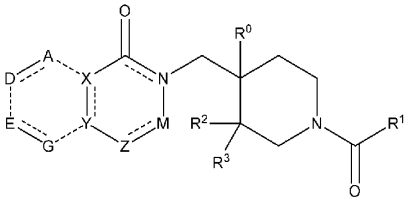

(I)

(57) Abstract: The present invention relates to compounds of Formula (I) that are useful as inhibitors of the activity of the ubiquitin specific protease USP19. The present invention also relates to pharmaceutical compositions comprising these compounds and to methods of using these compounds in therapy.

WO 2022/200523 A1