(12) INTERNATIONAL APPLICATION PUBLISHED UNDER THE PATENT COOPERATION TREATY (PCT)

(19) World Intellectual Property Organization
International Bureau

(43) International Publication Date
17 December 2009 (17.12.2009)

PCT

(10) International Publication Number
WO 2009/151214 A3

(51) **International Patent Classification**:
G07F 9/02 (2006.01)

(21) **International Application Number**:
PCT/KR2009/002324

(22) **International Filing Date**:
1 May 2009 (01.05.2009)

(25) **Filing Language**: English

(26) **Publication Language**: English

(30) **Priority Data**:
10-2008-0055441 12 June 2008 (12.06.2008) KR

(71) **Applicant** *(for all designated States except US)*: **SAMSUNG ELECTRONICS CO., LTD.** [KR/KR]; 416, Maetan-dong, Yeongtong-gu, Suwon-si, Gyeonggi-do 443-742 (KR).

(72) **Inventors; and**

(75) **Inventors/Applicants** *(for US only)*: **KIM, Kwang-Won** [KR/KR]; #402 1469-1, Seocho 3-dong, Seocho-gu, Seoul 137-867 (KR). **CHO, Seung-Kee** [KR/KR]; Hyangchon Hyundai 4-cha Apt. #201-1603, Pyeongan-dong, Dongan-gu, Anyang-si, Gyeonggi-do 431-794 (KR). **IM, Dae-Hyuck** [KR/KR]; Gunpo Jeil Apt. #1108, 734 Gunpo 1-dong, Gunpo-si, Gyeonggi-do 435-813 (KR).

(74) **Agents**: **HUH, Sung-Won** et al.; Leaders Bldg. 3F.,1599-11, Seocho-dong, Seocho-gu, Seoul 137-912 (KR).

(81) **Designated States** *(unless otherwise indicated, for every kind of national protection available)*: AE, AG, AL, AM, AO, AT, AU, AZ, BA, BB, BG, BH, BR, BW, BY, BZ, CA, CH, CN, CO, CR, CU, CZ, DE, DK, DM, DO, DZ, EC, EE, EG, ES, FI, GB, GD, GE, GH, GM, GT, HN, HR, HU, ID, IL, IN, IS, JP, KE, KG, KM, KN, KP, KZ, LA, LC, LK, LR, LS, LT, LU, LY, MA, MD, ME, MG, MK, MN, MW, MX, MY, MZ, NA, NG, NI, NO, NZ, OM, PG, PH, PL, PT, RO, RS, RU, SC, SD, SE, SG, SK, SL, SM, ST, SV, SY, TJ, TM, TN, TR, TT, TZ, UA, UG, US, UZ, VC, VN, ZA, ZM, ZW.

(84) **Designated States** *(unless otherwise indicated, for every kind of regional protection available)*: ARIPO (BW, GH, GM, KE, LS, MW, MZ, NA, SD, SL, SZ, TZ, UG, ZM, ZW), Eurasian (AM, AZ, BY, KG, KZ, MD, RU, TJ, TM), European (AT, BE, BG, CH, CY, CZ, DE, DK, EE,

[Continued on next page]

(54) **Title**: DISPLAY APPARATUS FOR VENDING MACHINE, VENDING MACHINE AND CONTROL METHOD WITH THE SAME

[Fig. 7]

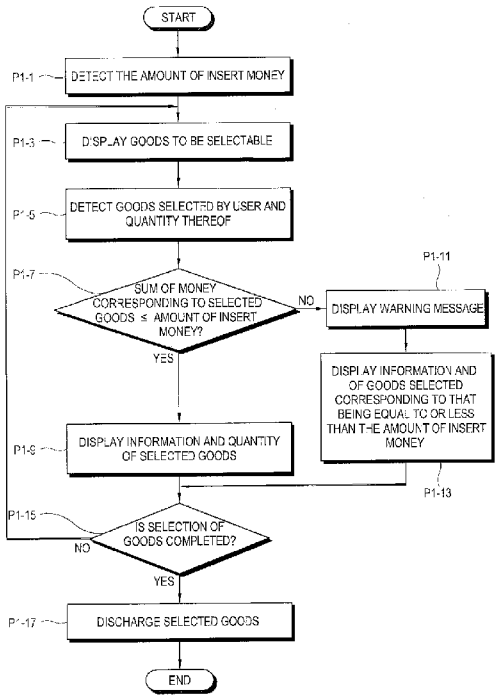

(57) **Abstract**: A display apparatus for a vending machine that has a goods storage to store a plurality of goods, and an outlet to accommodate the goods, which are discharged from the goods storage, to be taken out, the display apparatus includes: an input part through which a plurality of goods is selected to be discharged together; a display unit which displays information and quantity of the selected goods; and a controller which controls the selected goods to be discharged from the goods storage to the outlet based on the information and the quantity of the selected goods.

WO 2009/151214 A3

ES, FI, FR, GB, GR, HR, HU, IE, IS, IT, LT, LU, LV, MC, MK, MT, NL, NO, PL, PT, RO, SE, SI, SK, TR), OAPI (BF, BJ, CF, CG, CI, CM, GA, GN, GQ, GW, ML, MR, NE, SN, TD, TG).

Published:

— *with international search report (Art. 21(3))*

— *before the expiration of the time limit for amending the claims and to be republished in the event of receipt of amendments (Rule 48.2(h))*

(88) Date of publication of the international search report:
4 March 2010