(12) INTERNATIONAL APPLICATION PUBLISHED UNDER THE PATENT COOPERATION TREATY (PCT)

(19) World Intellectual Property Organization
International Bureau

(43) International Publication Date
22 September 2022 (22.09.2022)

WIPO | PCT

(10) International Publication Number
WO 2022/194801 A1

(51) International Patent Classification:
*C07D 513/04* (2006.01) *A61P 25/28* (2006.01)
*A61K 31/519* (2006.01)

(21) International Application Number:
PCT/EP2022/056586

(22) International Filing Date:
15 March 2022 (15.03.2022)

(25) Filing Language: English

(26) Publication Language: English

(30) Priority Data:
21163259.1 17 March 2021 (17.03.2021) EP

(71) Applicant *(for all designated States except US)*: **F. HOFFMANN-LA ROCHE AG** [CH/CH]; Grenzacherstrasse 124, 4070 Basel (CH).

(71) Applicant *(for US only)*: **HOFFMANN-LA ROCHE INC.** [US/US]; Overlook at Great Notch, 150 Clove Road, 8th Floor, Suite 8 - Legal Department, Little Falls, New Jersey 07424 (US).

(72) Inventors: **BROM, Virginie**; c/o F. Hoffmann-La Roche AG, Grenzacherstrasse 124, 4070 Basel (CH). **DOLENTE, Cosimo**; c/o F. Hoffmann-La Roche AG, Grenzacherstrasse 124, 4070 Basel (CH). **GAUFRETEAU, Delphine**; c/o F. Hoffmann-La Roche AG, Grenzacherstrasse 124, 4070 Basel (CH). **GRETHER, Nadine**; c/o F. Hoffmann-La Roche AG, Grenzacherstrasse 124, 4070 Basel (CH). **O'HARA, Fionn Susannah**; c/o F. Hoffmann-La Roche AG, Grenzacherstrasse 124, 4070 Basel (CH). **PIRAS, Matilde**; c/o F. Hoffmann-La Roche AG, Grenzacherstrasse 124, 4070 Basel (CH). **RATNI, Hasane**; c/o F. Hoffmann-La Roche AG, Grenzacherstrasse 124, 4070 Basel (CH). **REUTLINGER, Michael**; c/o F. Hoffmann-La Roche AG, Grenzacherstrasse 124, 4070 Basel (CH). **VIFIAN, Walter**; c/o F. Hoffmann-La Roche AG, Grenzacherstrasse 124, 4070 Basel (CH). **ZAMBALDO, Claudio**; c/o F. Hoffmann-La Roche AG, Grenzacherstrasse 124, 4070 C/o F. Hoffmann-La Roche AG Grenzacherstrasse 124 (CH).

(74) Agent: **SALUD, Carlos**; F. Hoffmann-La Roche AG, Patent Department, Grenzacherstrasse 124, 4070 Basel (CH).

(81) Designated States *(unless otherwise indicated, for every kind of national protection available)*: AE, AG, AL, AM, AO, AT, AU, AZ, BA, BB, BG, BH, BN, BR, BW, BY, BZ, CA, CH, CL, CN, CO, CR, CU, CZ, DE, DJ, DK, DM, DO, DZ, EC, EE, EG, ES, FI, GB, GD, GE, GH, GM, GT, HN, HR, HU, ID, IL, IN, IR, IS, IT, JM, JO, JP, KE, KG, KH, KN, KP, KR, KW, KZ, LA, LC, LK, LR, LS, LU, LY, MA, MD, ME, MG, MK, MN, MW, MX, MY, MZ, NA, NG, NI, NO, NZ, OM, PA, PE, PG, PH, PL, PT, QA, RO, RS, RU, RW, SA, SC, SD, SE, SG, SK, SL, ST, SV, SY, TH, TJ, TM, TN, TR, TT, TZ, UA, UG, US, UZ, VC, VN, WS, ZA, ZM, ZW.

(84) Designated States *(unless otherwise indicated, for every kind of regional protection available)*: ARIPO (BW, GH, GM, KE, LR, LS, MW, MZ, NA, RW, SD, SL, ST, SZ, TZ, UG, ZM, ZW), Eurasian (AM, AZ, BY, KG, KZ, RU, TJ, TM), European (AL, AT, BE, BG, CH, CY, CZ, DE, DK, EE, ES, FI, FR, GB, GR, HR, HU, IE, IS, IT, LT, LU, LV, MC, MK, MT, NL, NO, PL, PT, RO, RS, SE, SI, SK, SM, TR), OAPI (BF, BJ, CF, CG, CI, CM, GA, GN, GQ, GW, KM, ML, MR, NE, SN, TD, TG).

**Declarations under Rule 4.17:**
— *of inventorship (Rule 4.17(iv))*

**Published:**
— *with international search report (Art. 21(3))*

(54) Title: NEW THIAZOLOPYRIMIDINONE DERIVATIVES

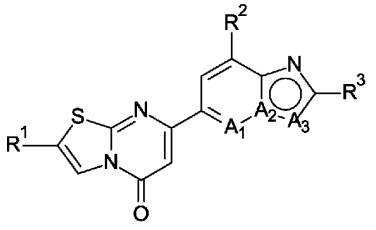

(I)

(57) Abstract: The invention relates to a compound of formula (I) wherein $R^1$-$R^4$ and $A_1$-$A_3$ are as defined in the description and in the claims. The compound of formula (I) can be used as a medicament.

WO 2022/194801 A1