CLAIMS

What is claimed is:

1. A compound of Formula (I')

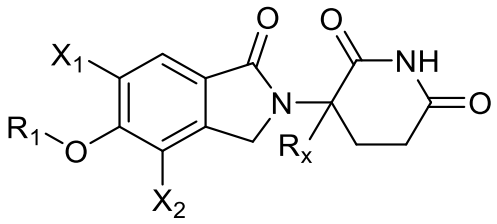

(I'),

wherein:

X_1 and X_2 are each independently H, $(C_1\text{-}C_4)$alkyl, $(C_1\text{-}C_6)$alkoxy, $(C_1\text{-}C_4)$haloalkyl, $(C_1\text{-}C_6)$haloalkoxy, $(C_3\text{-}C_7)$cycloalkyl, halogen, -CN, -OH, or $-NH_2$;

R_x is H or D;

R_1 is 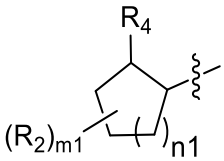 or 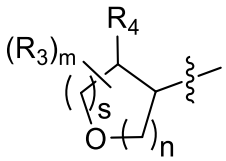 ;

each R_2 is independently at each occurrence $(C_1\text{-}C_6)$alkyl, $(C_1\text{-}C_6)$alkoxy, $(C_1\text{-}C_6)$haloalkyl, $(C_1\text{-}C_6)$haloalkoxy, halogen, -CN, -OH, or $-NH_2$; or

two R_2 together with the carbon atoms to which they are attached form a $(C_3\text{-}C_7)$cycloalkyl or a 4- to 7-membered heterocycloalkyl ring comprising 1-3 heteroatoms selected from O, N, and S; or two R_2 together when on adjacent carbon atoms form a phenyl or a 5- or 6-membered heteroaryl ring comprising 1-3 heteroatoms selected from O, N, and S; or

R_2 and R_6 together with the carbon and nitrogen atoms to which they are attached form a 4- to 6-membered heterocycloalkyl ring optionally comprising 1-2 additional heteroatoms selected from O, N, and S, and optionally substituted with one to four substituents each independently selected from $(C_1\text{-}C_6)$alkyl, $(C_1\text{-}C_6)$haloalkyl, halogen, -OH, -CN, and $-NH_2$;

each R_3 is $(C_1\text{-}C_6)$alkyl, $(C_1\text{-}C_6)$alkoxy, $(C_1\text{-}C_6)$haloalkyl, $(C_1\text{-}C_6)$haloalkoxy, halogen, -OH, or $-NH_2$;

R_4 is $-OR_5$ or $-NR_6R_{6'}$;

R_5 is H, $(C_1\text{-}C_6)$alkyl, $(C_1\text{-}C_6)$haloalkyl, $(C_3\text{-}C_7)$cycloalkyl, 5- or 6-membered heterocycloalkyl comprising 1-3 heteroatoms selected from O, N, and S, $(C_6\text{-}C_{10})$aryl, or 5- or 6-membered heteroaryl comprising 1-3 heteroatoms selected from O, N, and S, wherein the alkyl is optionally substituted with one

to three substituents independently selected from (C_6-C_{10})aryl and 5- or 6-membered heteroaryl comprising 1-3 heteroatoms selected from O, N, and S;

R_6 and $R_{6'}$ are each independently H, (C_1-C_6)alkyl, (C_1-C_6)haloalkyl, (C_2-C_6)hydroxyalkyl, (C_3-C_7)cycloalkyl, 5- or 6-membered heterocycloalkyl comprising 1-3 heteroatoms selected from O, N, and S, (C_6-C_{10})aryl, or 5- or 6-membered heteroaryl comprising 1-3 heteroatoms selected from O, N, and S, wherein the alkyl is optionally substituted with one to three R_7 and wherein the cycloalkyl, heterocycloalkyl, aryl, and heteroaryl are optionally substituted with one to four R_{12}; or

R_6 and $R_{6'}$ together with the nitrogen atom to which they are attached form a 4- to 8-membered heterocycloalkyl ring optionally comprising 1-2 additional heteroatoms selected from O, N, and S, and optionally substituted with one to four R_8; or

R_2 and R_6 together with the carbon and nitrogen atoms to which they are attached form a 4- to 6-membered heterocycloalkyl ring optionally comprising 1-2 additional heteroatoms selected from O, N, and S, and optionally substituted with one to four substituents each independently selected from (C_1-C_6)alkyl, (C_1-C_6)haloalkyl, halogen, -OH, -CN, and -NH_2;

each R_7 is (C_3-C_7)cycloalkyl, 4- to 7-membered heterocycloalkyl ring comprising 1-3 heteroatoms selected from O, N, and S, (C_6-C_{10})aryl, or 5- or 6-membered heteroaryl comprising 1-3 heteroatoms selected from O, N, and S, wherein the cycloalkyl, heterocycloalkyl, aryl, and heteroaryl are optionally substituted with one to four R_9;

each R_8 is independently at each occurrence halogen, (C_1-C_6)alkyl, (C_1-C_6)alkoxy, (C_1-C_6)haloalkyl, (C_1-C_6)haloalkoxy, -CN, -OH, -$NR_{13}R_{14}$, -NH_2, -O(C_3-C_7)cycloalkyl, -O-4- to 7-membered heterocycloalkyl ring comprising 1-3 heteroatoms selected from O, N, and S, -O(C_6-C_{10})aryl, or -O-5- or 6-membered heteroaryl comprising 1-3 heteroatoms selected from O, N, and S, wherein the alkoxy is optionally substituted with one to three R_{10} and the cycloalkyl, heterocycloalkyl, aryl, and heteroaryl are optionally substituted with one to three R_{11}; or

two R_8 together with the atoms to which they are attached form a (C_4-C_7)cycloalkyl or a 4- to 7-membered heterocycloalkyl ring comprising 1-2 heteroatoms selected from O, N, and S optionally substituted with two R_{15}; or two R_8 when on adjacent atoms together with the atoms to which they are attached form a (C_6-C_{10})aryl, or 5- or 6-membered heteroaryl comprising 1-3 heteroatoms selected from O, N, and S; or two R_8 together with the same atom to which they are attached form a =(O);

each R_9 is independently at each occurrence (C_1-C_6)alkyl, (C_1-C_6)haloalkyl, (C_1-C_6)alkoxy, (C_1-C_6)haloalkoxy, halogen, (C_3-C_6)cycloalkyl, -OH, -CN, -NH_2, or -$NR_{13}R_{14}$; or

two R_9 together with the atoms to which they are attached form a (C_4-C_7)cycloalkyl or a 5- to 7-membered heterocycloalkyl ring comprising 1-2 heteroatoms selected from O, N, and S optionally

substituted with one or more substituents each independently selected from (C_1-C_6)alkyl, (C_1-C_6)haloalkyl, halogen, -OH, -CN, and -NH_2; or two R_9 when on adjacent atoms together with the atoms to which they are attached form a (C_6-C_{10})aryl, or 5- or 6-membered heteroaryl comprising 1-3 heteroatoms selected from O, N, and S;

each R_{10} is independently at each occurrence selected from (C_3-C_7)cycloalkyl, 4- to 7-membered heterocycloalkyl ring comprising 1-3 heteroatoms selected from O, N, and S, (C_6-C_{10})aryl, and 5- or 6-membered heteroaryl comprising 1-3 heteroatoms selected from O, N, and S;

each R_{11} is independently at each occurrence selected from (C_1-C_6)alkyl, (C_1-C_6)haloalkyl, (C_1-C_6)alkoxy, (C_1-C_6)haloalkoxy, halogen, -OH, -CN, and -NH_2;

each R_{12} is independently at each occurrence (C_1-C_6)alkyl, (C_1-C_6)haloalkyl, (C_1-C_6)alkoxy, (C_1-C_6)haloalkoxy, halogen, -OH, -CN, or -NH_2;

two R_{12} together with the atoms to which they are attached form a (C_4-C_7)cycloalkyl or a 4- to 7-membered heterocycloalkyl ring comprising 1-2 heteroatoms selected from O, N, and S;

R_{13} and R_{14} are each independently selected from (C_1-C_6)alkyl, (C_1-C_6)haloalkyl, (C_3-C_7)cycloalkyl, 4- to 7-membered heterocycloalkyl ring comprising 1-3 heteroatoms selected from O, N, and S, (C_6-C_{10})aryl, and 5- or 6-membered heteroaryl comprising 1-3 heteroatoms selected from O, N, and S;

two R_{15} together with the atoms to which they are attached form a (C_4-C_7)cycloalkyl or a 4- to 7-membered heterocycloalkyl ring comprising 1-2 heteroatoms selected from O, N, and S;

m and m1 are each independently 0, 1 or 2;

n1 is 0, 1, 2, or 3; and

each s and n is independently 1, 2, or 3, wherein s + n is ≤ 4;

or a pharmaceutically acceptable salt, hydrate, solvate, stereoisomer, and tautomer thereof.

2. The compound of claim 1, having a Formula (I),

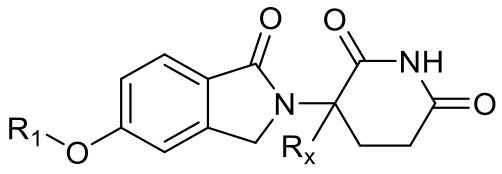

(I),

wherein:

R_x is H or D;

R_1 is 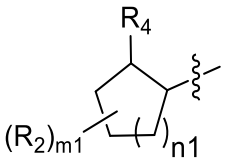 or 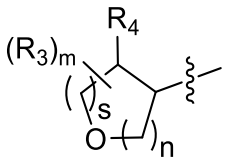 ;

each R_2 is independently at each occurrence $(C_1\text{-}C_6)$alkyl, $(C_1\text{-}C_6)$alkoxy, $(C_1\text{-}C_6)$haloalkyl, $(C_1\text{-}C_6)$haloalkoxy, halogen, -CN, -OH, or $-NH_2$; or

two R_2 together with the carbon atoms to which they are attached form a $(C_3\text{-}C_7)$cycloalkyl or a 4- to 7-membered heterocycloalkyl ring comprising 1-3 heteroatoms selected from O, N, and S; or two R_2 together when on adjacent carbon atoms form a phenyl or a 5- or 6-membered heteroaryl ring comprising 1-3 heteroatoms selected from O, N, and S; or

R_2 and R_6 together with the carbon and nitrogen atoms to which they are attached form a 5- or 6-membered heterocycloalkyl ring optionally comprising 1-2 additional heteroatoms selected from O, N, and S, and optionally substituted with one to four substituents each independently selected from $(C_1\text{-}C_6)$alkyl, $(C_1\text{-}C_6)$haloalkyl, halogen, -OH, -CN, and $-NH_2$;

each R_3 is $(C_1\text{-}C_6)$alkyl, $(C_1\text{-}C_6)$alkoxy, $(C_1\text{-}C_6)$haloalkyl, $(C_1\text{-}C_6)$haloalkoxy, halogen, -OH, or $-NH_2$;

R_4 is $-OR_5$ or $-NR_6R_{6'}$;

R_5 is H, $(C_1\text{-}C_6)$alkyl, $(C_1\text{-}C_6)$haloalkyl, $(C_3\text{-}C_7)$cycloalkyl, 5- or 6-membered heterocycloalkyl comprising 1-3 heteroatoms selected from O, N, and S, $(C_6\text{-}C_{10})$aryl, or 5- or 6-membered heteroaryl comprising 1-3 heteroatoms selected from O, N, and S, wherein the alkyl is optionally substituted with one to three substituents independently selected from $(C_6\text{-}C_{10})$aryl and 5- or 6-membered heteroaryl comprising 1-3 heteroatoms selected from O, N, and S;

R_6 and $R_{6'}$ are each independently H, $(C_1\text{-}C_6)$alkyl, $(C_1\text{-}C_6)$haloalkyl, $(C_3\text{-}C_7)$cycloalkyl, 5- or 6-membered heterocycloalkyl comprising 1-3 heteroatoms selected from O, N, and S, $(C_6\text{-}C_{10})$aryl, or 5- or 6-membered heteroaryl comprising 1-3 heteroatoms selected from O, N, and S, wherein the alkyl is optionally substituted with one to three R_7; or

R_6 and $R_{6'}$ together with the nitrogen atom to which they are attached form a 4- to 7-membered heterocycloalkyl ring optionally comprising 1-2 additional heteroatoms selected from O, N, and S, and optionally substituted with one to four R_8; or

R_2 and R_6 together with the carbon and nitrogen atoms to which they are attached form a 5- or 6-membered heterocycloalkyl ring optionally comprising 1-2 additional heteroatoms selected from O, N, and S, and optionally substituted with one to four substituents each independently selected from $(C_1\text{-}C_6)$alkyl, $(C_1\text{-}C_6)$haloalkyl, halogen, -OH, -CN, and $-NH_2$;

each R_7 is $(C_3\text{-}C_7)$cycloalkyl, 4- to 7-membered heterocycloalkyl ring comprising 1-3 heteroatoms selected from O, N, and S, $(C_6\text{-}C_{10})$aryl, or 5- or 6-membered heteroaryl comprising 1-3 heteroatoms selected from O, N, and S, wherein the cycloalkyl, heterocycloalkyl, aryl, and heteroaryl are optionally substituted with one to four R_9;

each R_8 is independently at each occurrence halogen, $(C_1\text{-}C_6)$alkyl, $(C_1\text{-}C_6)$alkoxy, $(C_1\text{-}C_6)$haloalkyl, $(C_1\text{-}C_6)$haloalkoxy, -CN, -OH, or $-NH_2$, wherein the alkoxy is optionally substituted with one to three substituents independently selected from $(C_3\text{-}C_7)$cycloalkyl, 4- to 7-membered heterocycloalkyl ring comprising 1-3 heteroatoms selected from O, N, and S, $(C_6\text{-}C_{10})$aryl, and 5- or 6-membered heteroaryl comprising 1-3 heteroatoms selected from O, N, and S; or

two R_8 together with the atoms to which they are attached form a $(C_5\text{-}C_7)$cycloalkyl or a 4- to 7-membered heterocycloalkyl ring comprising 1-2 heteroatoms selected from O, N, and S;

each R_9 is independently at each occurrence $(C_1\text{-}C_6)$alkyl, $(C_1\text{-}C_6)$haloalkyl, halogen, -OH, -CN, or $-NH_2$; or

two R_9 together with the atoms to which they are attached form a $(C_5\text{-}C_7)$cycloalkyl or a 5- to 7-membered heterocycloalkyl ring comprising 1-2 heteroatoms selected from O, N, and S optionally substituted with one or more substituents each independently selected from $(C_1\text{-}C_6)$alkyl, $(C_1\text{-}C_6)$haloalkyl, halogen, -OH, -CN, and $-NH_2$;

m and m1 are each independently 0, 1, or 2;

n1 is 0, 1, 2, or 3; and

each s and n is independently 1, 2, or 3, wherein s + n is ≤ 4;

or a pharmaceutically acceptable salt, hydrate, solvate, stereoisomer, and tautomer thereof.

3. The compound of claim 1 or 2, wherein R_1 is 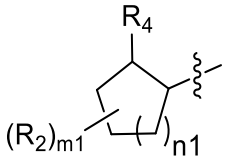

.

4. The compound of claim 1 or 2, wherein n1 is 0, 1, or 2.

5. The compound of any one of claims 1 to 3, wherein m1 is 0.

6. The compound of any one of claims 1 to 3, wherein m1 is 2.

7. The compound of claim 1 or 2, wherein R_1 is 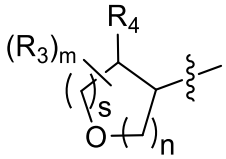 .

8. The compound of claim 7, wherein n is 2 and s is 1 or 2.

9. The compound of claim 7 or 8, wherein m is 0 or 1.

10. The compound of claim 1 or 2, having a Formula (Ia) or Formula (Ib):

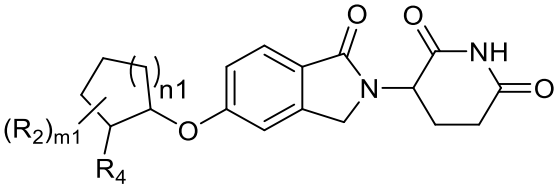 (Ia), or 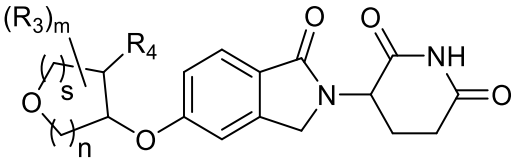 (Ib),

or a pharmaceutically acceptable salt, hydrate, solvate, stereoisomer, and tautomer thereof.

11. The compound of claim 1 or 2, having a Formula (Ic), Formula (Id), Formula (Ie), Formula (If), Formula (Ig), Formula (Ih), Formula (Ii), or Formula (Ij):

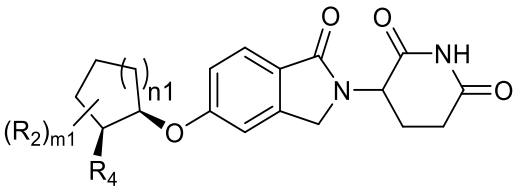 (Ic), 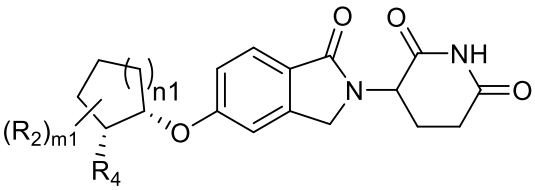 (Id),

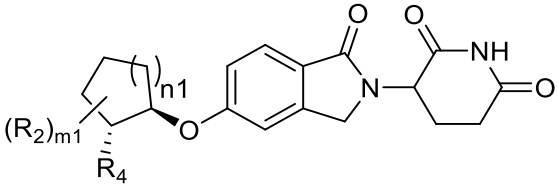 (Ie), 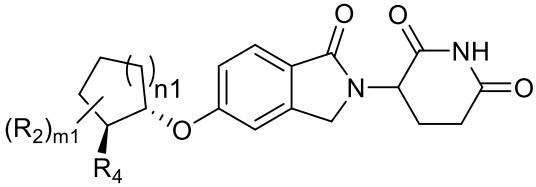 (If),

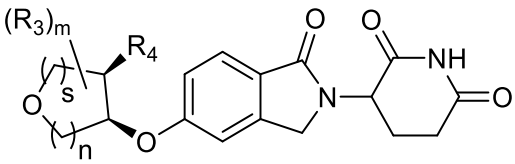 (Ig), 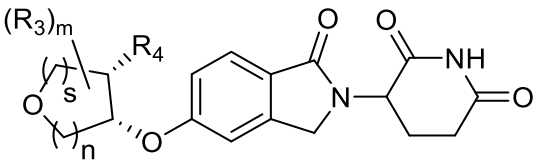 (Ih),

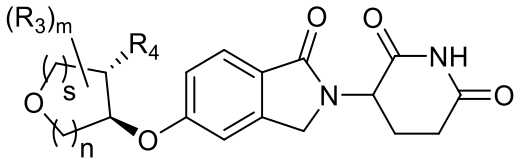

(Ii), or

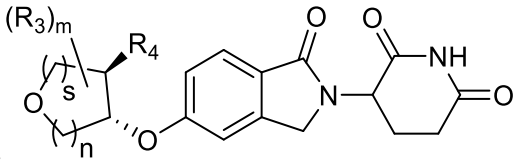

(Ij),

or a pharmaceutically acceptable salt, hydrate, solvate, stereoisomer, and tautomer thereof.

12. The compound of claim 1 or 2, having a Formula (Ik), Formula (Il), Formula (Im), Formula (In), Formula (Io), or Formula (Ip):

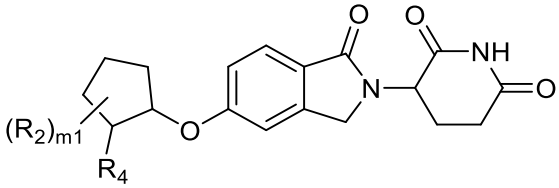

(Ik),

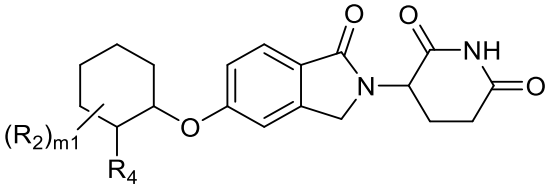

(Il),

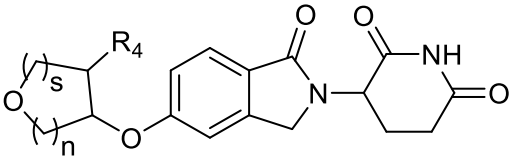

(Im),

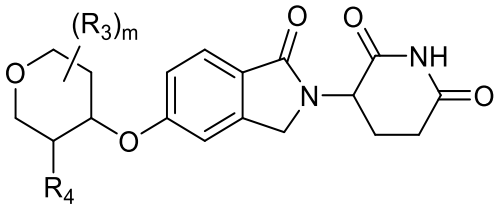

(In),

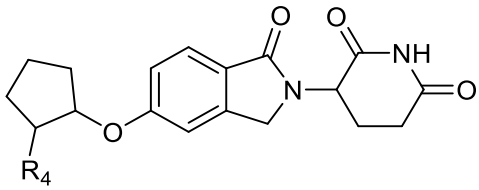

(Io), or

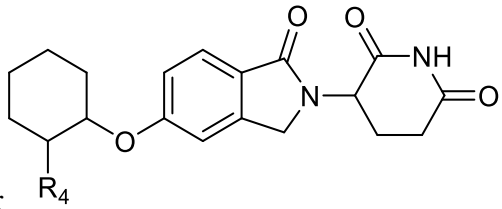

(Ip),

or a pharmaceutically acceptable salt, hydrate, solvate, stereoisomer, and tautomer thereof.

13. The compound of any one of claims 1 to 12, wherein R_4 is $-OR_5$.

14. The compound of any one of claims 1 to 12, wherein R_4 is $-NR_6R_{6'}$.

15. The compound of claim 1 or 2, having a Formula (Iq), Formula (Ir), Formula (Is), or Formula (It):

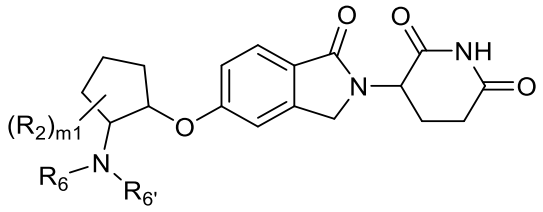

(Iq),

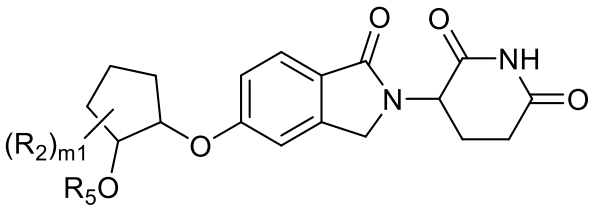

(Ir),

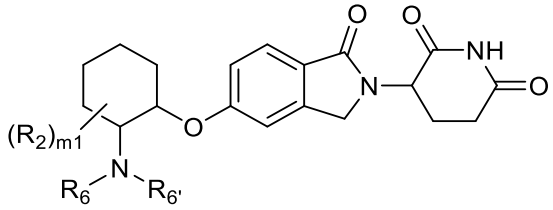

(Is), or

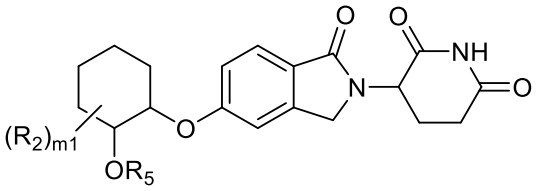

(It),

or a pharmaceutically acceptable salt, hydrate, solvate, stereoisomer, and tautomer thereof.

16. The compound of claim 1 selected from:

3-(5-(((1S,2S)-2-((2,2-difluoroethyl)(ethyl)amino)cyclopentyl)oxy)-1-oxoisoindolin-2-yl)piperidine-2,6-dione;

3-(5-(((1S,2R)-2-((2,2-difluoroethyl)(ethyl)amino)cyclopentyl)oxy)-1-oxoisoindolin-2-yl)piperidine-2,6-dione;

3-(5-(((1R,2S)-2-((2,2-difluoroethyl)(ethyl)amino)cyclopentyl)oxy)-1-oxoisoindolin-2-yl)piperidine-2,6-dione;

3-(5-(((1R,2R)-2-((2,2-difluoroethyl)(ethyl)amino)cyclopentyl)oxy)-1-oxoisoindolin-2-yl)piperidine-2,6-dione;

3-(5-((2-((2,2-difluoroethyl)(ethyl)amino)cyclopentyl)oxy)-1-oxoisoindolin-2-yl)piperidine-2,6-dione;

3-(5-(((1S,2R)-2-(benzylamino)cyclohexyl)oxy)-1-oxoisoindolin-2-yl)piperidine-2,6-dione;

3-(5-(((1S,2S)-2-(benzylamino)cyclohexyl)oxy)-1-oxoisoindolin-2-yl)piperidine-2,6-dione;

3-(5-(((1R,2S)-2-(benzylamino)cyclohexyl)oxy)-1-oxoisoindolin-2-yl)piperidine-2,6-dione;

3-(5-(((1R,2R)-2-(benzylamino)cyclohexyl)oxy)-1-oxoisoindolin-2-yl)piperidine-2,6-dione;

3-(5-((2-(benzylamino)cyclohexyl)oxy)-1-oxoisoindolin-2-yl)piperidine-2,6-dione;

3-(5-((1-methyloctahydrocyclopenta[b]pyrrol-6-yl)oxy)-1-oxoisoindolin-2-yl)piperidine-2,6-dione;

3-(5-(((1S,2S)-2-methoxycyclohexyl)oxy)-1-oxoisoindolin-2-yl)piperidine-2,6-dione;

3-(5-(((1S,2R)-2-methoxycyclohexyl)oxy)-1-oxoisoindolin-2-yl)piperidine-2,6-dione;

3-(5-(((1R,2S)-2-methoxycyclohexyl)oxy)-1-oxoisoindolin-2-yl)piperidine-2,6-dione;

3-(5-(((1R,2R)-2-methoxycyclohexyl)oxy)-1-oxoisoindolin-2-yl)piperidine-2,6-dione;

3-(5-((2-methoxycyclohexyl)oxy)-1-oxoisoindolin-2-yl)piperidine-2,6-dione;

3-(5-(((1S,2S)-2-(3-hydroxyazetidin-1-yl)cyclopentyl)oxy)-1-oxoisoindolin-2-yl)piperidine-2,6-dione;
3-(5-(((1S,2R)-2-(3-hydroxyazetidin-1-yl)cyclopentyl)oxy)-1-oxoisoindolin-2-yl)piperidine-2,6-dione;
3-(5-(((1R,2S)-2-(3-hydroxyazetidin-1-yl)cyclopentyl)oxy)-1-oxoisoindolin-2-yl)piperidine-2,6-dione;
3-(5-(((1R,2R)-2-(3-hydroxyazetidin-1-yl)cyclopentyl)oxy)-1-oxoisoindolin-2-yl)piperidine-2,6-dione;
3-(5-((2-(3-hydroxyazetidin-1-yl)cyclopentyl)oxy)-1-oxoisoindolin-2-yl)piperidine-2,6-dione;
3-(5-(((1R,2R)-2-hydroxycyclopentyl)oxy)-1-oxoisoindolin-2-yl)piperidine-2,6-dione;
3-(5-(((1R,2S)-2-hydroxycyclopentyl)oxy)-1-oxoisoindolin-2-yl)piperidine-2,6-dione;
3-(5-(((1S,2R)-2-hydroxycyclopentyl)oxy)-1-oxoisoindolin-2-yl)piperidine-2,6-dione;
3-(5-(((1S,2S)-2-hydroxycyclopentyl)oxy)-1-oxoisoindolin-2-yl)piperidine-2,6-dione;
3-(5-((2-hydroxycyclopentyl)oxy)-1-oxoisoindolin-2-yl)piperidine-2,6-dione;
3-(5-(((1S,2S)-2-(isobutylamino)cyclohexyl)oxy)-1-oxoisoindolin-2-yl)piperidine-2,6-dione;
3-(5-(((1S,2R)-2-(isobutylamino)cyclohexyl)oxy)-1-oxoisoindolin-2-yl)piperidine-2,6-dione;
3-(5-(((1R,2S)-2-(isobutylamino)cyclohexyl)oxy)-1-oxoisoindolin-2-yl)piperidine-2,6-dione;
3-(5-(((1R,2R)-2-(isobutylamino)cyclohexyl)oxy)-1-oxoisoindolin-2-yl)piperidine-2,6-dione;
3-(5-((2-(isobutylamino)cyclohexyl)oxy)-1-oxoisoindolin-2-yl)piperidine-2,6-dione;
3-(5-(((1S,2S)-2-(4,4-difluoropiperidin-1-yl)cyclopentyl)oxy)-1-oxoisoindolin-2-yl)piperidine-2,6-dione;
3-(5-(((1S,2S)-2-(4,4-difluoropiperidin-1-yl)cyclopentyl)oxy)-1-oxoisoindolin-2-yl)piperidine-2,6-dione;
3-(5-(((1R,2R)-2-(4,4-difluoropiperidin-1-yl)cyclopentyl)oxy)-1-oxoisoindolin-2-yl)piperidine-2,6-dione;
3-(5-(((1R,2S)-2-(4,4-difluoropiperidin-1-yl)cyclopentyl)oxy)-1-oxoisoindolin-2-yl)piperidine-2,6-dione;
3-(5-((2-(4,4-difluoropiperidin-1-yl)cyclopentyl)oxy)-1-oxoisoindolin-2-yl)piperidine-2,6-dione;
3-(5-(((1S,2S)-2-(benzyloxy)cyclopentyl)oxy)-1-oxoisoindolin-2-yl)piperidine-2,6-dione;
3-(5-(((1S,2R)-2-(benzyloxy)cyclopentyl)oxy)-1-oxoisoindolin-2-yl)piperidine-2,6-dione;
3-(5-(((1R,2R)-2-(benzyloxy)cyclopentyl)oxy)-1-oxoisoindolin-2-yl)piperidine-2,6-dione;
3-(5-(((1R,2S)-2-(benzyloxy)cyclopentyl)oxy)-1-oxoisoindolin-2-yl)piperidine-2,6-dione;
3-(5-((2-(benzyloxy)cyclopentyl)oxy)-1-oxoisoindolin-2-yl)piperidine-2,6-dione;
3-(5-(((1S,2R)-2-(diethylamino)cyclopentyl)oxy)-1-oxoisoindolin-2-yl)piperidine-2,6-dione;
3-(5-(((1S,2S)-2-(diethylamino)cyclopentyl)oxy)-1-oxoisoindolin-2-yl)piperidine-2,6-dione;
3-(5-(((1R,2S)-2-(diethylamino)cyclopentyl)oxy)-1-oxoisoindolin-2-yl)piperidine-2,6-dione;
3-(5-(((1R,2R)-2-(diethylamino)cyclopentyl)oxy)-1-oxoisoindolin-2-yl)piperidine-2,6-dione;
3-(5-((2-(diethylamino)cyclopentyl)oxy)-1-oxoisoindolin-2-yl)piperidine-2,6-dione;
3-(1-oxo-5-(((1S,2S)-2-(((1-(trifluoromethyl)cyclopropyl)methyl)amino)cyclohexyl)oxy)isoindolin-2-yl)piperidine-2,6-dione;

3-(1-oxo-5-(((1R,2S)-2-(((1-(trifluoromethyl)cyclopropyl)methyl)amino)cyclohexyl)oxy)isoindolin-2-yl)piperidine-2,6-dione;
3-(1-oxo-5-(((1R,2R)-2-(((1-(trifluoromethyl)cyclopropyl)methyl)amino)cyclohexyl)oxy)isoindolin-2-yl)piperidine-2,6-dione;
3-(1-oxo-5-(((1S,2R)-2-(((1-(trifluoromethyl)cyclopropyl)methyl)amino)cyclohexyl)oxy)isoindolin-2-yl)piperidine-2,6-dione;
3-(1-oxo-5-((2-(((1-(trifluoromethyl)cyclopropyl)methyl)amino)cyclohexyl)oxy)isoindolin-2-yl)piperidine-2,6-dione;
3-(5-(((1S,2S)-2-aminocyclopentyl)oxy)-1-oxoisoindolin-2-yl)piperidine-2,6-dione;
3-(5-(((1S,2R)-2-aminocyclopentyl)oxy)-1-oxoisoindolin-2-yl)piperidine-2,6-dione;
3-(5-(((1R,2R)-2-aminocyclopentyl)oxy)-1-oxoisoindolin-2-yl)piperidine-2,6-dione;
3-(5-(((1R,2S)-2-aminocyclopentyl)oxy)-1-oxoisoindolin-2-yl)piperidine-2,6-dione;
3-(5-((2-aminocyclopentyl)oxy)-1-oxoisoindolin-2-yl)piperidine-2,6-dione;
3-(5-(((1S,2S)-2-(diethylamino)cyclohexyl)oxy)-1-oxoisoindolin-2-yl)piperidine-2,6-dione;
3-(5-(((1S,2R)-2-(diethylamino)cyclohexyl)oxy)-1-oxoisoindolin-2-yl)piperidine-2,6-dione;
3-(5-(((1R,2R)-2-(diethylamino)cyclohexyl)oxy)-1-oxoisoindolin-2-yl)piperidine-2,6-dione;
3-(5-(((1R,2S)-2-(diethylamino)cyclohexyl)oxy)-1-oxoisoindolin-2-yl)piperidine-2,6-dione;
3-(5-((2-(diethylamino)cyclohexyl)oxy)-1-oxoisoindolin-2-yl)piperidine-2,6-dione;
3-(5-(((1S,2S)-2-aminocyclohexyl)oxy)-1-oxoisoindolin-2-yl)piperidine-2,6-dione;
3-(5-(((1S,2R)-2-aminocyclohexyl)oxy)-1-oxoisoindolin-2-yl)piperidine-2,6-dione;
3-(5-(((1R,2R)-2-aminocyclohexyl)oxy)-1-oxoisoindolin-2-yl)piperidine-2,6-dione;
3-(5-(((1R,2S)-2-aminocyclohexyl)oxy)-1-oxoisoindolin-2-yl)piperidine-2,6-dione;
3-(5-((2-aminocyclohexyl)oxy)-1-oxoisoindolin-2-yl)piperidine-2,6-dione;
3-(5-(((1S,2S)-2-(3-azabicyclo[3.2.1]octan-3-yl)cyclopentyl)oxy)-1-oxoisoindolin-2-yl)piperidine-2,6-dione;
3-(5-(((1S,2R)-2-(3-azabicyclo[3.2.1]octan-3-yl)cyclopentyl)oxy)-1-oxoisoindolin-2-yl)piperidine-2,6-dione;
3-(5-(((1R,2R)-2-(3-azabicyclo[3.2.1]octan-3-yl)cyclopentyl)oxy)-1-oxoisoindolin-2-yl)piperidine-2,6-dione;
3-(5-(((1R,2S)-2-(3-azabicyclo[3.2.1]octan-3-yl)cyclopentyl)oxy)-1-oxoisoindolin-2-yl)piperidine-2,6-dione;
3-(5-((2-(3-azabicyclo[3.2.1]octan-3-yl)cyclopentyl)oxy)-1-oxoisoindolin-2-yl)piperidine-2,6-dione;

3-(5-(((1S,2S)-2-(1,4-dioxa-8-azaspiro[4.5]decan-8-yl)cyclopentyl)oxy)-1-oxoisoindolin-2-yl)piperidine-2,6-dione;
3-(5-(((1S,2R)-2-(1,4-dioxa-8-azaspiro[4.5]decan-8-yl)cyclopentyl)oxy)-1-oxoisoindolin-2-yl)piperidine-2,6-dione;
3-(5-(((1R,2R)-2-(1,4-dioxa-8-azaspiro[4.5]decan-8-yl)cyclopentyl)oxy)-1-oxoisoindolin-2-yl)piperidine-2,6-dione;
3-(5-(((1R,2S)-2-(1,4-dioxa-8-azaspiro[4.5]decan-8-yl)cyclopentyl)oxy)-1-oxoisoindolin-2-yl)piperidine-2,6-dione;
3-(5-((2-(1,4-dioxa-8-azaspiro[4.5]decan-8-yl)cyclopentyl)oxy)-1-oxoisoindolin-2-yl)piperidine-2,6-dione;
3-(5-(((1S,2S)-2-(8-oxa-3-azabicyclo[3.2.1]octan-3-yl)cyclopentyl)oxy)-1-oxoisoindolin-2-yl)piperidine-2,6-dione;
3-(5-(((1S,2R)-2-(8-oxa-3-azabicyclo[3.2.1]octan-3-yl)cyclopentyl)oxy)-1-oxoisoindolin-2-yl)piperidine-2,6-dione;
3-(5-(((1R,2R)-2-(8-oxa-3-azabicyclo[3.2.1]octan-3-yl)cyclopentyl)oxy)-1-oxoisoindolin-2-yl)piperidine-2,6-dione;
3-(5-(((1R,2S)-2-(8-oxa-3-azabicyclo[3.2.1]octan-3-yl)cyclopentyl)oxy)-1-oxoisoindolin-2-yl)piperidine-2,6-dione;
3-(5-((2-(8-oxa-3-azabicyclo[3.2.1]octan-3-yl)cyclopentyl)oxy)-1-oxoisoindolin-2-yl)piperidine-2,6-dione;
3-(1-oxo-5-(((1S,2S)-2-phenoxycyclohexyl)oxy)isoindolin-2-yl)piperidine-2,6-dione;
3-(1-oxo-5-(((1S,2R)-2-phenoxycyclohexyl)oxy)isoindolin-2-yl)piperidine-2,6-dione;
3-(1-oxo-5-(((1R,2R)-2-phenoxycyclohexyl)oxy)isoindolin-2-yl)piperidine-2,6-dione;
3-(1-oxo-5-(((1R,2S)-2-phenoxycyclohexyl)oxy)isoindolin-2-yl)piperidine-2,6-dione;
3-(1-oxo-5-((2-phenoxycyclohexyl)oxy)isoindolin-2-yl)piperidine-2,6-dione;
3-(5-(((1S,2S)-2-(benzylamino)cyclopentyl)oxy)-1-oxoisoindolin-2-yl)piperidine-2,6-dione;
3-(5-(((1S,2R)-2-(benzylamino)cyclopentyl)oxy)-1-oxoisoindolin-2-yl)piperidine-2,6-dione;
3-(5-(((1R,2R)-2-(benzylamino)cyclopentyl)oxy)-1-oxoisoindolin-2-yl)piperidine-2,6-dione;
3-(5-(((1R,2S)-2-(benzylamino)cyclopentyl)oxy)-1-oxoisoindolin-2-yl)piperidine-2,6-dione;
3-(5-((2-(benzylamino)cyclopentyl)oxy)-1-oxoisoindolin-2-yl)piperidine-2,6-dione;
3-(5-(((3S,4S)-3-(benzylamino)tetrahydro-2H-pyran-4-yl)oxy)-1-oxoisoindolin-2-yl)piperidine-2,6-dione;
3-(5-(((3R,4S)-3-(benzylamino)tetrahydro-2H-pyran-4-yl)oxy)-1-oxoisoindolin-2-yl)piperidine-2,6-dione;

3-(5-(((3R,4R)-3-(benzylamino)tetrahydro-2H-pyran-4-yl)oxy)-1-oxoisoindolin-2-yl)piperidine-2,6-dione;
3-(5-(((3S,4R)-3-(benzylamino)tetrahydro-2H-pyran-4-yl)oxy)-1-oxoisoindolin-2-yl)piperidine-2,6-dione;
3-(5-((3-(benzylamino)tetrahydro-2H-pyran-4-yl)oxy)-1-oxoisoindolin-2-yl)piperidine-2,6-dione;
3-(5-(((1S,2S)-2-(benzylamino)cyclohexyl)oxy)-1-oxoisoindolin-2-yl)piperidine-2,6-dione;
3-(5-(((1S,2R)-2-(benzylamino)cyclohexyl)oxy)-1-oxoisoindolin-2-yl)piperidine-2,6-dione;
3-(5-(((1R,2R)-2-(benzylamino)cyclohexyl)oxy)-1-oxoisoindolin-2-yl)piperidine-2,6-dione;
3-(5-(((1R,2S)-2-(benzylamino)cyclohexyl)oxy)-1-oxoisoindolin-2-yl)piperidine-2,6-dione;
3-(5-((2-(benzylamino)cyclohexyl)oxy)-1-oxoisoindolin-2-yl)piperidine-2,6-dione;
3-(1-oxo-5-(((1S,2S)-2-(((R)-1-phenylethyl)amino)cyclohexyl)oxy)isoindolin-2-yl)piperidine-2,6-dione;
3-(1-oxo-5-(((1S,2R)-2-(((R)-1-phenylethyl)amino)cyclohexyl)oxy)isoindolin-2-yl)piperidine-2,6-dione;
3-(1-oxo-5-(((1R,2R)-2-(((R)-1-phenylethyl)amino)cyclohexyl)oxy)isoindolin-2-yl)piperidine-2,6-dione;
3-(1-oxo-5-(((1R,2S)-2-(((R)-1-phenylethyl)amino)cyclohexyl)oxy)isoindolin-2-yl)piperidine-2,6-dione;
3-(1-oxo-5-((2-(((R)-1-phenylethyl)amino)cyclohexyl)oxy)isoindolin-2-yl)piperidine-2,6-dione;
3-(5-(((1S,2S)-2-(ethyl(2-fluoroethyl)amino)cyclopentyl)oxy)-1-oxoisoindolin-2-yl)piperidine-2,6-dione;
3-(5-(((1S,2R)-2-(ethyl(2-fluoroethyl)amino)cyclopentyl)oxy)-1-oxoisoindolin-2-yl)piperidine-2,6-dione;
3-(5-(((1R,2R)-2-(ethyl(2-fluoroethyl)amino)cyclopentyl)oxy)-1-oxoisoindolin-2-yl)piperidine-2,6-dione;
3-(5-(((1R,2S)-2-(ethyl(2-fluoroethyl)amino)cyclopentyl)oxy)-1-oxoisoindolin-2-yl)piperidine-2,6-dione;
3-(5-((2-(ethyl(2-fluoroethyl)amino)cyclopentyl)oxy)-1-oxoisoindolin-2-yl)piperidine-2,6-dione;
3-(5-(((1S,2S)-2-(ethyl(isopropyl)amino)cyclopentyl)oxy)-1-oxoisoindolin-2-yl)piperidine-2,6-dione;
3-(5-(((1S,2R)-2-(ethyl(isopropyl)amino)cyclopentyl)oxy)-1-oxoisoindolin-2-yl)piperidine-2,6-dione;
3-(5-(((1R,2R)-2-(ethyl(isopropyl)amino)cyclopentyl)oxy)-1-oxoisoindolin-2-yl)piperidine-2,6-dione;
3-(5-(((1R,2S)-2-(ethyl(isopropyl)amino)cyclopentyl)oxy)-1-oxoisoindolin-2-yl)piperidine-2,6-dione;
3-(5-((2-(ethyl(isopropyl)amino)cyclopentyl)oxy)-1-oxoisoindolin-2-yl)piperidine-2,6-dione;
3-(5-(((1S,2S)-2-methoxycyclopentyl)oxy)-1-oxoisoindolin-2-yl)piperidine-2,6-dione;
3-(5-(((1S,2R)-2-methoxycyclopentyl)oxy)-1-oxoisoindolin-2-yl)piperidine-2,6-dione;
3-(5-(((1R,2R)-2-methoxycyclopentyl)oxy)-1-oxoisoindolin-2-yl)piperidine-2,6-dione;
3-(5-(((1R,2S)-2-methoxycyclopentyl)oxy)-1-oxoisoindolin-2-yl)piperidine-2,6-dione;
3-(5-((2-methoxycyclopentyl)oxy)-1-oxoisoindolin-2-yl)piperidine-2,6-dione;
3-(5-(((1S,2S)-2-hydroxycyclohexyl)oxy)-1-oxoisoindolin-2-yl)piperidine-2,6-dione;
3-(5-(((1S,2R)-2-hydroxycyclohexyl)oxy)-1-oxoisoindolin-2-yl)piperidine-2,6-dione;
3-(5-(((1R,2R)-2-hydroxycyclohexyl)oxy)-1-oxoisoindolin-2-yl)piperidine-2,6-dione;

3-(5-(((1R,2S)-2-hydroxycyclohexyl)oxy)-1-oxoisoindolin-2-yl)piperidine-2,6-dione;
3-(5-((2-hydroxycyclohexyl)oxy)-1-oxoisoindolin-2-yl)piperidine-2,6-dione;
3-(5-(((1S,2S)-2-(ethylamino)cyclopentyl)oxy)-1-oxoisoindolin-2-yl)piperidine-2,6-dione;
3-(5-(((1S,2R)-2-(ethylamino)cyclopentyl)oxy)-1-oxoisoindolin-2-yl)piperidine-2,6-dione;
3-(5-(((1R,2R)-2-(ethylamino)cyclopentyl)oxy)-1-oxoisoindolin-2-yl)piperidine-2,6-dione;
3-(5-(((1R,2S)-2-(ethylamino)cyclopentyl)oxy)-1-oxoisoindolin-2-yl)piperidine-2,6-dione;
3-(5-((2-(ethylamino)cyclopentyl)oxy)-1-oxoisoindolin-2-yl)piperidine-2,6-dione;
3-(5-(((1S,2S)-2-(bis(cyclopropylmethyl)amino)cyclopentyl)oxy)-1-oxoisoindolin-2-yl)piperidine-2,6-dione;
3-(5-(((1R,2S)-2-(bis(cyclopropylmethyl)amino)cyclopentyl)oxy)-1-oxoisoindolin-2-yl)piperidine-2,6-dione;
3-(5-(((1R,2R)-2-(bis(cyclopropylmethyl)amino)cyclopentyl)oxy)-1-oxoisoindolin-2-yl)piperidine-2,6-dione;
3-(5-(((1S,2R)-2-(bis(cyclopropylmethyl)amino)cyclopentyl)oxy)-1-oxoisoindolin-2-yl)piperidine-2,6-dione;
3-(5-((2-(bis(cyclopropylmethyl)amino)cyclopentyl)oxy)-1-oxoisoindolin-2-yl)piperidine-2,6-dione;
3-(1-oxo-5-(((1S,2S)-2-(piperidin-1-yl)cyclopentyl)oxy)isoindolin-2-yl)piperidine-2,6-dione;
3-(1-oxo-5-(((1S,2R)-2-(piperidin-1-yl)cyclopentyl)oxy)isoindolin-2-yl)piperidine-2,6-dione;
3-(1-oxo-5-(((1R,2R)-2-(piperidin-1-yl)cyclopentyl)oxy)isoindolin-2-yl)piperidine-2,6-dione;
3-(1-oxo-5-(((1R,2S)-2-(piperidin-1-yl)cyclopentyl)oxy)isoindolin-2-yl)piperidine-2,6-dione;
3-(1-oxo-5-((2-(piperidin-1-yl)cyclopentyl)oxy)isoindolin-2-yl)piperidine-2,6-dione;
3-(5-(((1S,2S)-2-morpholinocyclopentyl)oxy)-1-oxoisoindolin-2-yl)piperidine-2,6-dione;
3-(5-(((1S,2R)-2-morpholinocyclopentyl)oxy)-1-oxoisoindolin-2-yl)piperidine-2,6-dione;
3-(5-(((1R,2R)-2-morpholinocyclopentyl)oxy)-1-oxoisoindolin-2-yl)piperidine-2,6-dione;
3-(5-(((1R,2S)-2-morpholinocyclopentyl)oxy)-1-oxoisoindolin-2-yl)piperidine-2,6-dione;
3-(5-((2-morpholinocyclopentyl)oxy)-1-oxoisoindolin-2-yl)piperidine-2,6-dione;
3-(5-(((1S,2S)-2-(dibenzylamino)cyclohexyl)oxy)-1-oxoisoindolin-2-yl)piperidine-2,6-dione;
3-(5-(((1S,2R)-2-(dibenzylamino)cyclohexyl)oxy)-1-oxoisoindolin-2-yl)piperidine-2,6-dione;
3-(5-(((1R,2R)-2-(dibenzylamino)cyclohexyl)oxy)-1-oxoisoindolin-2-yl)piperidine-2,6-dione;
3-(5-(((1R,2S)-2-(dibenzylamino)cyclohexyl)oxy)-1-oxoisoindolin-2-yl)piperidine-2,6-dione;
3-(5-((2-(dibenzylamino)cyclohexyl)oxy)-1-oxoisoindolin-2-yl)piperidine-2,6-dione;
cis-3-(5-((2-(diethylamino)cyclohexyl)oxy)-1-oxoisoindolin-2-yl)piperidine-2,6-dione;
trans-3-(5-((2-(diethylamino)cyclohexyl)oxy)-1-oxoisoindolin-2-yl)piperidine-2,6-dione;

3-(5-(((1S,2S)-2-(methylamino)cyclohexyl)oxy)-1-oxoisoindolin-2-yl)piperidine-2,6-dione;
3-(5-(((1S,2R)-2-(methylamino)cyclohexyl)oxy)-1-oxoisoindolin-2-yl)piperidine-2,6-dione;
3-(5-(((1R,2R)-2-(methylamino)cyclohexyl)oxy)-1-oxoisoindolin-2-yl)piperidine-2,6-dione;
3-(5-(((1R,2S)-2-(methylamino)cyclohexyl)oxy)-1-oxoisoindolin-2-yl)piperidine-2,6-dione;
3-(5-((2-(methylamino)cyclohexyl)oxy)-1-oxoisoindolin-2-yl)piperidine-2,6-dione;
1-((1S,2S)-2-((2-(2,6-dioxopiperidin-3-yl)-1-oxoisoindolin-5-yl)oxy)cyclopentyl)-4-methylpiperidine-4-carbonitrile;
1-((1R,2S)-2-((2-(2,6-dioxopiperidin-3-yl)-1-oxoisoindolin-5-yl)oxy)cyclopentyl)-4-methylpiperidine-4-carbonitrile;
1-((1R,2R)-2-((2-(2,6-dioxopiperidin-3-yl)-1-oxoisoindolin-5-yl)oxy)cyclopentyl)-4-methylpiperidine-4-carbonitrile;
1-((1S,2R)-2-((2-(2,6-dioxopiperidin-3-yl)-1-oxoisoindolin-5-yl)oxy)cyclopentyl)-4-methylpiperidine-4-carbonitrile;
1-(2-((2-(2,6-dioxopiperidin-3-yl)-1-oxoisoindolin-5-yl)oxy)cyclopentyl)-4-methylpiperidine-4-carbonitrile;
3-(5-(((1S,2S)-2-(benzyl(methyl)amino)cyclohexyl)oxy)-1-oxoisoindolin-2-yl)piperidine-2,6-dione;
3-(5-(((1S,2R)-2-(benzyl(methyl)amino)cyclohexyl)oxy)-1-oxoisoindolin-2-yl)piperidine-2,6-dione;
3-(5-(((1R,2R)-2-(benzyl(methyl)amino)cyclohexyl)oxy)-1-oxoisoindolin-2-yl)piperidine-2,6-dione;
3-(5-(((1R,2S)-2-(benzyl(methyl)amino)cyclohexyl)oxy)-1-oxoisoindolin-2-yl)piperidine-2,6-dione;
3-(5-((2-(benzyl(methyl)amino)cyclohexyl)oxy)-1-oxoisoindolin-2-yl)piperidine-2,6-dione;
3-(5-(((3S,4S)-3-aminotetrahydro-2H-pyran-4-yl)oxy)-1-oxoisoindolin-2-yl)piperidine-2,6-dione;
3-(5-(((3R,4S)-3-aminotetrahydro-2H-pyran-4-yl)oxy)-1-oxoisoindolin-2-yl)piperidine-2,6-dione;
3-(5-(((3R,4R)-3-aminotetrahydro-2H-pyran-4-yl)oxy)-1-oxoisoindolin-2-yl)piperidine-2,6-dione;
3-(5-(((3S,4R)-3-aminotetrahydro-2H-pyran-4-yl)oxy)-1-oxoisoindolin-2-yl)piperidine-2,6-dione;
3-(5-((3-aminotetrahydro-2H-pyran-4-yl)oxy)-1-oxoisoindolin-2-yl)piperidine-2,6-dione;
3-(5-((1S,2S)-2-(benzylamino)cyclobutoxy)-1-oxoisoindolin-2-yl)piperidine-2,6-dione;
3-(5-((1R,2R)-2-(benzylamino)cyclobutoxy)-1-oxoisoindolin-2-yl)piperidine-2,6-dione;
3-(5-((1S,2R)-2-(benzylamino)cyclobutoxy)-1-oxoisoindolin-2-yl)piperidine-2,6-dione;
3-(5-((1R,2S)-2-(benzylamino)cyclobutoxy)-1-oxoisoindolin-2-yl)piperidine-2,6-dione;
3-(5-(2-(benzylamino)cyclobutoxy)-1-oxoisoindolin-2-yl)piperidine-2,6-dione;
3-(5-(((3R,4S)-4-aminotetrahydrofuran-3-yl)oxy)-1-oxoisoindolin-2-yl)piperidine-2,6-dione;
3-(5-(((3R,4R)-4-aminotetrahydrofuran-3-yl)oxy)-1-oxoisoindolin-2-yl)piperidine-2,6-dione;
3-(5-(((3S,4R)-4-aminotetrahydrofuran-3-yl)oxy)-1-oxoisoindolin-2-yl)piperidine-2,6-dione;

3-(5-(((3S,4S)-4-aminotetrahydrofuran-3-yl)oxy)-1-oxoisoindolin-2-yl)piperidine-2,6-dione;
3-(5-((4-aminotetrahydrofuran-3-yl)oxy)-1-oxoisoindolin-2-yl)piperidine-2,6-dione;
3-(5-(((3R,4S)-4-(diethylamino)tetrahydrofuran-3-yl)oxy)-1-oxoisoindolin-2-yl)piperidine-2,6-dione;
3-(5-(((3R,4R)-4-(diethylamino)tetrahydrofuran-3-yl)oxy)-1-oxoisoindolin-2-yl)piperidine-2,6-dione;
3-(5-(((3S,4R)-4-(diethylamino)tetrahydrofuran-3-yl)oxy)-1-oxoisoindolin-2-yl)piperidine-2,6-dione;
3-(5-(((3S,4S)-4-(diethylamino)tetrahydrofuran-3-yl)oxy)-1-oxoisoindolin-2-yl)piperidine-2,6-dione;
3-(5-((4-(diethylamino)tetrahydrofuran-3-yl)oxy)-1-oxoisoindolin-2-yl)piperidine-2,6-dione;
3-(5-(((1S,2S)-2-(ethylamino)cyclohexyl)oxy)-1-oxoisoindolin-2-yl)piperidine-2,6-dione;
3-(5-(((1S,2R)-2-(ethylamino)cyclohexyl)oxy)-1-oxoisoindolin-2-yl)piperidine-2,6-dione;
3-(5-(((1R,2R)-2-(ethylamino)cyclohexyl)oxy)-1-oxoisoindolin-2-yl)piperidine-2,6-dione;
3-(5-(((1R,2S)-2-(ethylamino)cyclohexyl)oxy)-1-oxoisoindolin-2-yl)piperidine-2,6-dione;
3-(5-((2-(ethylamino)cyclohexyl)oxy)-1-oxoisoindolin-2-yl)piperidine-2,6-dione;
4-((((1S,2S)-2-((2-(2,6-dioxopiperidin-3-yl)-1-oxoisoindolin-5-
yl)oxy)cyclohexyl)amino)methyl)benzonitrile;
4-((((1R,2S)-2-((2-(2,6-dioxopiperidin-3-yl)-1-oxoisoindolin-5-
yl)oxy)cyclohexyl)amino)methyl)benzonitrile;
4-((((1R,2R)-2-((2-(2,6-dioxopiperidin-3-yl)-1-oxoisoindolin-5-
yl)oxy)cyclohexyl)amino)methyl)benzonitrile;
4-((((1S,2R)-2-((2-(2,6-dioxopiperidin-3-yl)-1-oxoisoindolin-5-
yl)oxy)cyclohexyl)amino)methyl)benzonitrile;
4-(((2-((2-(2,6-dioxopiperidin-3-yl)-1-oxoisoindolin-5-yl)oxy)cyclohexyl)amino)methyl)benzonitrile;
3-(5-((1S,2S)-2-(diethylamino)cyclobutoxy)-1-oxoisoindolin-2-yl)piperidine-2,6-dione;
3-(5-((1R,2S)-2-(diethylamino)cyclobutoxy)-1-oxoisoindolin-2-yl)piperidine-2,6-dione;
3-(5-((1R,2R)-2-(diethylamino)cyclobutoxy)-1-oxoisoindolin-2-yl)piperidine-2,6-dione;
3-(5-((1S,2R)-2-(diethylamino)cyclobutoxy)-1-oxoisoindolin-2-yl)piperidine-2,6-dione;
3-(5-(2-(diethylamino)cyclobutoxy)-1-oxoisoindolin-2-yl)piperidine-2,6-dione;
3-(5-(((1S,2S)-2-(ethyl((3-fluorobicyclo[1.1.1]pentan-1-yl)methyl)amino)cyclopentyl)oxy)-1-
oxoisoindolin-2-yl)piperidine-2,6-dione;
3-(5-(((1S,2R)-2-(ethyl((3-fluorobicyclo[1.1.1]pentan-1-yl)methyl)amino)cyclopentyl)oxy)-1-
oxoisoindolin-2-yl)piperidine-2,6-dione;
3-(5-(((1R,2R)-2-(ethyl((3-fluorobicyclo[1.1.1]pentan-1-yl)methyl)amino)cyclopentyl)oxy)-1-
oxoisoindolin-2-yl)piperidine-2,6-dione;

3-(5-(((1R,2S)-2-(ethyl((3-fluorobicyclo[1.1.1]pentan-1-yl)methyl)amino)cyclopentyl)oxy)-1-oxoisoindolin-2-yl)piperidine-2,6-dione;
3-(5-((2-(ethyl((3-fluorobicyclo[1.1.1]pentan-1-yl)methyl)amino)cyclopentyl)oxy)-1-oxoisoindolin-2-yl)piperidine-2,6-dione;
3-((((1S,2S)-2-((2-(2,6-dioxopiperidin-3-yl)-1-oxoisoindolin-5-yl)oxy)cyclohexyl)amino)methyl)benzonitrile;
3-((((1R,2S)-2-((2-(2,6-dioxopiperidin-3-yl)-1-oxoisoindolin-5-yl)oxy)cyclohexyl)amino)methyl)benzonitrile;
3-((((1R,2R)-2-((2-(2,6-dioxopiperidin-3-yl)-1-oxoisoindolin-5-yl)oxy)cyclohexyl)amino)methyl)benzonitrile;
3-((((1S,2R)-2-((2-(2,6-dioxopiperidin-3-yl)-1-oxoisoindolin-5-yl)oxy)cyclohexyl)amino)methyl)benzonitrile;
3-(((2-((2-(2,6-dioxopiperidin-3-yl)-1-oxoisoindolin-5-yl)oxy)cyclohexyl)amino)methyl)benzonitrile;
3-(5-(((1S,2S)-2-(isopropylamino)cyclohexyl)oxy)-1-oxoisoindolin-2-yl)piperidine-2,6-dione;
3-(5-(((1S,2R)-2-(isopropylamino)cyclohexyl)oxy)-1-oxoisoindolin-2-yl)piperidine-2,6-dione;
3-(5-(((1R,2S)-2-(isopropylamino)cyclohexyl)oxy)-1-oxoisoindolin-2-yl)piperidine-2,6-dione;
3-(5-(((1R,2R)-2-(isopropylamino)cyclohexyl)oxy)-1-oxoisoindolin-2-yl)piperidine-2,6-dione;
3-(5-((2-(isopropylamino)cyclohexyl)oxy)-1-oxoisoindolin-2-yl)piperidine-2,6-dione;
2-((((1S,2S)-2-((2-(2,6-dioxopiperidin-3-yl)-1-oxoisoindolin-5-yl)oxy)cyclohexyl)amino)methyl)benzonitrile;
2-((((1R,2S)-2-((2-(2,6-dioxopiperidin-3-yl)-1-oxoisoindolin-5-yl)oxy)cyclohexyl)amino)methyl)benzonitrile;
2-((((1R,2R)-2-((2-(2,6-dioxopiperidin-3-yl)-1-oxoisoindolin-5-yl)oxy)cyclohexyl)amino)methyl)benzonitrile;
2-((((1S,2R)-2-((2-(2,6-dioxopiperidin-3-yl)-1-oxoisoindolin-5-yl)oxy)cyclohexyl)amino)methyl)benzonitrile;
2-(((2-((2-(2,6-dioxopiperidin-3-yl)-1-oxoisoindolin-5-yl)oxy)cyclohexyl)amino)methyl)benzonitrile;
3-(5-(((1S,2S)-2-(((3-fluorobicyclo[1.1.1]pentan-1-yl)methyl)amino)cyclohexyl)oxy)-1-oxoisoindolin-2-yl)piperidine-2,6-dione;
3-(5-(((1R,2S)-2-(((3-fluorobicyclo[1.1.1]pentan-1-yl)methyl)amino)cyclohexyl)oxy)-1-oxoisoindolin-2-yl)piperidine-2,6-dione;
3-(5-(((1R,2R)-2-(((3-fluorobicyclo[1.1.1]pentan-1-yl)methyl)amino)cyclohexyl)oxy)-1-oxoisoindolin-2-yl)piperidine-2,6-dione;

3-(5-(((1S,2R)-2-(((3-fluorobicyclo[1.1.1]pentan-1-yl)methyl)amino)cyclohexyl)oxy)-1-oxoisoindolin-2-yl)piperidine-2,6-dione;
3-(5-((2-(((3-fluorobicyclo[1.1.1]pentan-1-yl)methyl)amino)cyclohexyl)oxy)-1-oxoisoindolin-2-yl)piperidine-2,6-dione;
3-(5-(((1S,2S)-2-(4-hydroxy-4-methylpiperidin-1-yl)cyclopentyl)oxy)-1-oxoisoindolin-2-yl)piperidine-2,6-dione;
3-(5-(((1S,2R)-2-(4-hydroxy-4-methylpiperidin-1-yl)cyclopentyl)oxy)-1-oxoisoindolin-2-yl)piperidine-2,6-dione;
3-(5-(((1R,2R)-2-(4-hydroxy-4-methylpiperidin-1-yl)cyclopentyl)oxy)-1-oxoisoindolin-2-yl)piperidine-2,6-dione;
3-(5-(((1R,2S)-2-(4-hydroxy-4-methylpiperidin-1-yl)cyclopentyl)oxy)-1-oxoisoindolin-2-yl)piperidine-2,6-dione;
3-(5-((2-(4-hydroxy-4-methylpiperidin-1-yl)cyclopentyl)oxy)-1-oxoisoindolin-2-yl)piperidine-2,6-dione;
3-(5-(((1S,2S)-2-(4-hydroxy-4-(trifluoromethyl)piperidin-1-yl)cyclopentyl)oxy)-1-oxoisoindolin-2-yl)piperidine-2,6-dione;
3-(5-(((1S,2R)-2-(4-hydroxy-4-(trifluoromethyl)piperidin-1-yl)cyclopentyl)oxy)-1-oxoisoindolin-2-yl)piperidine-2,6-dione;
3-(5-(((1R,2R)-2-(4-hydroxy-4-(trifluoromethyl)piperidin-1-yl)cyclopentyl)oxy)-1-oxoisoindolin-2-yl)piperidine-2,6-dione;
3-(5-(((1R,2S)-2-(4-hydroxy-4-(trifluoromethyl)piperidin-1-yl)cyclopentyl)oxy)-1-oxoisoindolin-2-yl)piperidine-2,6-dione;
3-(5-((2-(4-hydroxy-4-(trifluoromethyl)piperidin-1-yl)cyclopentyl)oxy)-1-oxoisoindolin-2-yl)piperidine-2,6-dione;
1-((1S,2S)-2-((2-(2,6-dioxopiperidin-3-yl)-1-oxoisoindolin-5-yl)oxy)cyclopentyl)-4-(trifluoromethyl)piperidine-4-carbonitrile;
1-((1R,2S)-2-((2-(2,6-dioxopiperidin-3-yl)-1-oxoisoindolin-5-yl)oxy)cyclopentyl)-4-(trifluoromethyl)piperidine-4-carbonitrile;
1-((1R,2R)-2-((2-(2,6-dioxopiperidin-3-yl)-1-oxoisoindolin-5-yl)oxy)cyclopentyl)-4-(trifluoromethyl)piperidine-4-carbonitrile;
1-((1S,2R)-2-((2-(2,6-dioxopiperidin-3-yl)-1-oxoisoindolin-5-yl)oxy)cyclopentyl)-4-(trifluoromethyl)piperidine-4-carbonitrile;
1-(2-((2-(2,6-dioxopiperidin-3-yl)-1-oxoisoindolin-5-yl)oxy)cyclopentyl)-4-(trifluoromethyl)piperidine-4-carbonitrile;

3-(5-(((1S,2S)-2-(2-oxa-7-azaspiro[3.5]nonan-7-yl)cyclopentyl)oxy)-1-oxoisoindolin-2-yl)piperidine-2,6-dione;
3-(5-(((1S,2R)-2-(2-oxa-7-azaspiro[3.5]nonan-7-yl)cyclopentyl)oxy)-1-oxoisoindolin-2-yl)piperidine-2,6-dione;
3-(5-(((1R,2R)-2-(2-oxa-7-azaspiro[3.5]nonan-7-yl)cyclopentyl)oxy)-1-oxoisoindolin-2-yl)piperidine-2,6-dione;
3-(5-(((1R,2S)-2-(2-oxa-7-azaspiro[3.5]nonan-7-yl)cyclopentyl)oxy)-1-oxoisoindolin-2-yl)piperidine-2,6-dione;
3-(5-((2-(2-oxa-7-azaspiro[3.5]nonan-7-yl)cyclopentyl)oxy)-1-oxoisoindolin-2-yl)piperidine-2,6-dione;
3-(1-oxo-5-(((1S,2S)-2-(3-(2,2,2-trifluoroethoxy)azetidin-1-yl)cyclohexyl)oxy)isoindolin-2-yl)piperidine-2,6-dione;
3-(1-oxo-5-(((1R,2S)-2-(3-(2,2,2-trifluoroethoxy)azetidin-1-yl)cyclohexyl)oxy)isoindolin-2-yl)piperidine-2,6-dione;
3-(1-oxo-5-(((1S,2R)-2-(3-(2,2,2-trifluoroethoxy)azetidin-1-yl)cyclohexyl)oxy)isoindolin-2-yl)piperidine-2,6-dione;
3-(1-oxo-5-(((1R,2R)-2-(3-(2,2,2-trifluoroethoxy)azetidin-1-yl)cyclohexyl)oxy)isoindolin-2-yl)piperidine-2,6-dione;
3-(1-oxo-5-((2-(3-(2,2,2-trifluoroethoxy)azetidin-1-yl)cyclohexyl)oxy)isoindolin-2-yl)piperidine-2,6-dione;
3-(5-(((1S,2S)-2-(3-(2,2-difluoroethoxy)azetidin-1-yl)cyclohexyl)oxy)-1-oxoisoindolin-2-yl)piperidine-2,6-dione;
3-(5-(((1R,2S)-2-(3-(2,2-difluoroethoxy)azetidin-1-yl)cyclohexyl)oxy)-1-oxoisoindolin-2-yl)piperidine-2,6-dione;
3-(5-(((1S,2R)-2-(3-(2,2-difluoroethoxy)azetidin-1-yl)cyclohexyl)oxy)-1-oxoisoindolin-2-yl)piperidine-2,6-dione;
3-(5-(((1R,2R)-2-(3-(2,2-difluoroethoxy)azetidin-1-yl)cyclohexyl)oxy)-1-oxoisoindolin-2-yl)piperidine-2,6-dione;
3-(5-((2-(3-(2,2-difluoroethoxy)azetidin-1-yl)cyclohexyl)oxy)-1-oxoisoindolin-2-yl)piperidine-2,6-dione;
3-(5-(((1S,2S)-2-(3-(cyclopropylmethoxy)azetidin-1-yl)cyclohexyl)oxy)-1-oxoisoindolin-2-yl)piperidine-2,6-dione;
3-(5-(((1R,2S)-2-(3-(cyclopropylmethoxy)azetidin-1-yl)cyclohexyl)oxy)-1-oxoisoindolin-2-yl)piperidine-2,6-dione;

3-(5-(((1S,2R)-2-(3-(cyclopropylmethoxy)azetidin-1-yl)cyclohexyl)oxy)-1-oxoisoindolin-2-yl)piperidine-2,6-dione;
3-(5-(((1R,2R)-2-(3-(cyclopropylmethoxy)azetidin-1-yl)cyclohexyl)oxy)-1-oxoisoindolin-2-yl)piperidine-2,6-dione;
3-(5-((2-(3-(cyclopropylmethoxy)azetidin-1-yl)cyclohexyl)oxy)-1-oxoisoindolin-2-yl)piperidine-2,6-dione;
3-(5-(((1S,2S)-2-(3-(benzyloxy)azetidin-1-yl)cyclopentyl)oxy)-1-oxoisoindolin-2-yl)piperidine-2,6-dione;
3-(5-(((1R,2S)-2-(3-(benzyloxy)azetidin-1-yl)cyclopentyl)oxy)-1-oxoisoindolin-2-yl)piperidine-2,6-dione;
3-(5-(((1S,2R)-2-(3-(benzyloxy)azetidin-1-yl)cyclopentyl)oxy)-1-oxoisoindolin-2-yl)piperidine-2,6-dione;
3-(5-(((1R,2R)-2-(3-(benzyloxy)azetidin-1-yl)cyclopentyl)oxy)-1-oxoisoindolin-2-yl)piperidine-2,6-dione;
3-(5-((2-(3-(benzyloxy)azetidin-1-yl)cyclopentyl)oxy)-1-oxoisoindolin-2-yl)piperidine-2,6-dione;
3-(5-(((1S,2S)-2-(3-isopropoxyazetidin-1-yl)cyclohexyl)oxy)-1-oxoisoindolin-2-yl)piperidine-2,6-dione;
3-(5-(((1R,2S)-2-(3-isopropoxyazetidin-1-yl)cyclohexyl)oxy)-1-oxoisoindolin-2-yl)piperidine-2,6-dione;
3-(5-(((1S,2R)-2-(3-isopropoxyazetidin-1-yl)cyclohexyl)oxy)-1-oxoisoindolin-2-yl)piperidine-2,6-dione;
3-(5-(((1R,2R)-2-(3-isopropoxyazetidin-1-yl)cyclohexyl)oxy)-1-oxoisoindolin-2-yl)piperidine-2,6-dione;
3-(5-((2-(3-isopropoxyazetidin-1-yl)cyclohexyl)oxy)-1-oxoisoindolin-2-yl)piperidine-2,6-dione;
3-(5-(((1R,2R)-2-(3-ethoxyazetidin-1-yl)cyclohexyl)oxy)-1-oxoisoindolin-2-yl)piperidine-2,6-dione;
3-(5-(((1R,2S)-2-(3-ethoxyazetidin-1-yl)cyclohexyl)oxy)-1-oxoisoindolin-2-yl)piperidine-2,6-dione;
3-(5-(((1S,2R)-2-(3-ethoxyazetidin-1-yl)cyclohexyl)oxy)-1-oxoisoindolin-2-yl)piperidine-2,6-dione;
3-(5-(((1S,2S)-2-(3-ethoxyazetidin-1-yl)cyclohexyl)oxy)-1-oxoisoindolin-2-yl)piperidine-2,6-dione;
3-(5-((2-(3-ethoxyazetidin-1-yl)cyclohexyl)oxy)-1-oxoisoindolin-2-yl)piperidine-2,6-dione;
3-(5-(((1S,2S)-2-(3-(benzyloxy)azetidin-1-yl)cyclohexyl)oxy)-1-oxoisoindolin-2-yl)piperidine-2,6-dione;
3-(5-(((1R,2S)-2-(3-(benzyloxy)azetidin-1-yl)cyclohexyl)oxy)-1-oxoisoindolin-2-yl)piperidine-2,6-dione;
3-(5-(((1S,2R)-2-(3-(benzyloxy)azetidin-1-yl)cyclohexyl)oxy)-1-oxoisoindolin-2-yl)piperidine-2,6-dione;
3-(5-(((1R,2R)-2-(3-(benzyloxy)azetidin-1-yl)cyclohexyl)oxy)-1-oxoisoindolin-2-yl)piperidine-2,6-dione;
3-(5-((2-(3-(benzyloxy)azetidin-1-yl)cyclohexyl)oxy)-1-oxoisoindolin-2-yl)piperidine-2,6-dione;
3-(5-(((1S,2S)-2-(3-ethoxyazetidin-1-yl)cycloheptyl)oxy)-1-oxoisoindolin-2-yl)piperidine-2,6-dione;
3-(5-(((1R,2S)-2-(3-ethoxyazetidin-1-yl)cycloheptyl)oxy)-1-oxoisoindolin-2-yl)piperidine-2,6-dione;
3-(5-(((1S,2R)-2-(3-ethoxyazetidin-1-yl)cycloheptyl)oxy)-1-oxoisoindolin-2-yl)piperidine-2,6-dione;
3-(5-(((1R,2R)-2-(3-ethoxyazetidin-1-yl)cycloheptyl)oxy)-1-oxoisoindolin-2-yl)piperidine-2,6-dione;

3-(5-((2-(3-ethoxyazetidin-1-yl)cycloheptyl)oxy)-1-oxoisoindolin-2-yl)piperidine-2,6-dione;
3-(5-(((1S,2S)-2-(3-(3,3-difluorocyclobutoxy)azetidin-1-yl)cyclohexyl)oxy)-1-oxoisoindolin-2-yl)piperidine-2,6-dione;
3-(5-(((1R,2S)-2-(3-(3,3-difluorocyclobutoxy)azetidin-1-yl)cyclohexyl)oxy)-1-oxoisoindolin-2-yl)piperidine-2,6-dione;
3-(5-(((1S,2R)-2-(3-(3,3-difluorocyclobutoxy)azetidin-1-yl)cyclohexyl)oxy)-1-oxoisoindolin-2-yl)piperidine-2,6-dione;
3-(5-(((1R,2R)-2-(3-(3,3-difluorocyclobutoxy)azetidin-1-yl)cyclohexyl)oxy)-1-oxoisoindolin-2-yl)piperidine-2,6-dione;
3-(5-((2-(3-(3,3-difluorocyclobutoxy)azetidin-1-yl)cyclohexyl)oxy)-1-oxoisoindolin-2-yl)piperidine-2,6-dione;
3-(5-(((1S,2S)-2-(4-hydroxypiperidin-1-yl)cyclopentyl)oxy)-1-oxoisoindolin-2-yl)piperidine-2,6-dione;
3-(5-(((1S,2R)-2-(4-hydroxypiperidin-1-yl)cyclopentyl)oxy)-1-oxoisoindolin-2-yl)piperidine-2,6-dione;
3-(5-(((1R,2R)-2-(4-hydroxypiperidin-1-yl)cyclopentyl)oxy)-1-oxoisoindolin-2-yl)piperidine-2,6-dione;
3-(5-(((1R,2S)-2-(4-hydroxypiperidin-1-yl)cyclopentyl)oxy)-1-oxoisoindolin-2-yl)piperidine-2,6-dione;
3-(5-((2-(4-hydroxypiperidin-1-yl)cyclopentyl)oxy)-1-oxoisoindolin-2-yl)piperidine-2,6-dione;
3-(1-oxo-5-(((1S,2S)-2-(4-oxopiperidin-1-yl)cyclopentyl)oxy)isoindolin-2-yl)piperidine-2,6-dione;
3-(5-(((1S,2S)-2-(3-hydroxypyrrolidin-1-yl)cyclopentyl)oxy)-1-oxoisoindolin-2-yl)piperidine-2,6-dione;
3-(5-(((1S,2R)-2-(3-hydroxypyrrolidin-1-yl)cyclopentyl)oxy)-1-oxoisoindolin-2-yl)piperidine-2,6-dione;
3-(5-(((1R,2R)-2-(3-hydroxypyrrolidin-1-yl)cyclopentyl)oxy)-1-oxoisoindolin-2-yl)piperidine-2,6-dione;
3-(5-(((1R,2S)-2-(3-hydroxypyrrolidin-1-yl)cyclopentyl)oxy)-1-oxoisoindolin-2-yl)piperidine-2,6-dione;
3-(5-((2-(3-hydroxypyrrolidin-1-yl)cyclopentyl)oxy)-1-oxoisoindolin-2-yl)piperidine-2,6-dione;
3-(5-(((1S,2S)-2-(3-hydroxy-3-methylazetidin-1-yl)cyclopentyl)oxy)-1-oxoisoindolin-2-yl)piperidine-2,6-dione;
3-(5-(((1S,2R)-2-(3-hydroxy-3-methylazetidin-1-yl)cyclopentyl)oxy)-1-oxoisoindolin-2-yl)piperidine-2,6-dione;
3-(5-(((1R,2R)-2-(3-hydroxy-3-methylazetidin-1-yl)cyclopentyl)oxy)-1-oxoisoindolin-2-yl)piperidine-2,6-dione;
3-(5-(((1R,2S)-2-(3-hydroxy-3-methylazetidin-1-yl)cyclopentyl)oxy)-1-oxoisoindolin-2-yl)piperidine-2,6-dione;
3-(5-((2-(3-hydroxy-3-methylazetidin-1-yl)cyclopentyl)oxy)-1-oxoisoindolin-2-yl)piperidine-2,6-dione;
3-(5-(((1S,2S)-2-(isobutylamino)cyclopentyl)oxy)-1-oxoisoindolin-2-yl)piperidine-2,6-dione;
3-(5-(((1S,2R)-2-(isobutylamino)cyclopentyl)oxy)-1-oxoisoindolin-2-yl)piperidine-2,6-dione;

3-(5-(((1R,2R)-2-(isobutylamino)cyclopentyl)oxy)-1-oxoisoindolin-2-yl)piperidine-2,6-dione;
3-(5-(((1R,2S)-2-(isobutylamino)cyclopentyl)oxy)-1-oxoisoindolin-2-yl)piperidine-2,6-dione;
3-(5-((2-(isobutylamino)cyclopentyl)oxy)-1-oxoisoindolin-2-yl)piperidine-2,6-dione;
3-(5-(((1S,2S)-2-(ethyl(methyl)amino)cyclopentyl)oxy)-1-oxoisoindolin-2-yl)piperidine-2,6-dione;
3-(5-(((1S,2R)-2-(ethyl(methyl)amino)cyclopentyl)oxy)-1-oxoisoindolin-2-yl)piperidine-2,6-dione;
3-(5-(((1R,2R)-2-(ethyl(methyl)amino)cyclopentyl)oxy)-1-oxoisoindolin-2-yl)piperidine-2,6-dione;
3-(5-(((1R,2S)-2-(ethyl(methyl)amino)cyclopentyl)oxy)-1-oxoisoindolin-2-yl)piperidine-2,6-dione;
3-(5-((2-(ethyl(methyl)amino)cyclopentyl)oxy)-1-oxoisoindolin-2-yl)piperidine-2,6-dione
3-(1-oxo-5-(((1S,2S)-2-((3aR,6aS)-tetrahydro-1H-furo[3,4-c]pyrrol-5(3H)-yl)cyclopentyl)oxy)isoindolin-2-yl)piperidine-2,6-dione;
3-(1-oxo-5-(((1S,2R)-2-((3aR,6aS)-tetrahydro-1H-furo[3,4-c]pyrrol-5(3H)-yl)cyclopentyl)oxy)isoindolin-2-yl)piperidine-2,6-dione;
3-(1-oxo-5-(((1R,2R)-2-((3aR,6aS)-tetrahydro-1H-furo[3,4-c]pyrrol-5(3H)-yl)cyclopentyl)oxy)isoindolin-2-yl)piperidine-2,6-dione;
3-(1-oxo-5-(((1R,2S)-2-((3aR,6aS)-tetrahydro-1H-furo[3,4-c]pyrrol-5(3H)-yl)cyclopentyl)oxy)isoindolin-2-yl)piperidine-2,6-dione;
3-(1-oxo-5-((2-((3aR,6aS)-tetrahydro-1H-furo[3,4-c]pyrrol-5(3H)-yl)cyclopentyl)oxy)isoindolin-2-yl)piperidine-2,6-dione;
3-(1-oxo-5-((2-(tetrahydro-1H-furo[3,4-c]pyrrol-5(3H)-yl)cyclopentyl)oxy)isoindolin-2-yl)piperidine-2,6-dione;
3-(1-oxo-5-(((1S,2S)-2-((pyridin-2-ylmethyl)amino)cyclopentyl)oxy)isoindolin-2-yl)piperidine-2,6-dione;
3-(1-oxo-5-(((1S,2R)-2-((pyridin-2-ylmethyl)amino)cyclopentyl)oxy)isoindolin-2-yl)piperidine-2,6-dione;
3-(1-oxo-5-(((1R,2R)-2-((pyridin-2-ylmethyl)amino)cyclopentyl)oxy)isoindolin-2-yl)piperidine-2,6-dione
3-(1-oxo-5-(((1R,2S)-2-((pyridin-2-ylmethyl)amino)cyclopentyl)oxy)isoindolin-2-yl)piperidine-2,6-dione;
3-(1-oxo-5-((2-((pyridin-2-ylmethyl)amino)cyclopentyl)oxy)isoindolin-2-yl)piperidine-2,6-dione;
3-(1-oxo-5-(((1S,2S)-2-(pyrrolidin-1-yl)cyclopentyl)oxy)isoindolin-2-yl)piperidine-2,6-dione;
3-(1-oxo-5-(((1S,2R)-2-(pyrrolidin-1-yl)cyclopentyl)oxy)isoindolin-2-yl)piperidine-2,6-dione;
3-(1-oxo-5-(((1R,2R)-2-(pyrrolidin-1-yl)cyclopentyl)oxy)isoindolin-2-yl)piperidine-2,6-dione;
3-(1-oxo-5-(((1R,2S)-2-(pyrrolidin-1-yl)cyclopentyl)oxy)isoindolin-2-yl)piperidine-2,6-dione;
3-(1-oxo-5-((2-(pyrrolidin-1-yl)cyclopentyl)oxy)isoindolin-2-yl)piperidine-2,6-dione;

3-(5-(((1S,2S)-2-(2-oxa-6-azaspiro[3.3]heptan-6-yl)cyclopentyl)oxy)-1-oxoisoindolin-2-yl)piperidine-2,6-dione;
3-(5-(((1S,2R)-2-(2-oxa-6-azaspiro[3.3]heptan-6-yl)cyclopentyl)oxy)-1-oxoisoindolin-2-yl)piperidine-2,6-dione;
3-(5-(((1R,2R)-2-(2-oxa-6-azaspiro[3.3]heptan-6-yl)cyclopentyl)oxy)-1-oxoisoindolin-2-yl)piperidine-2,6-dione;
3-(5-(((1R,2S)-2-(2-oxa-6-azaspiro[3.3]heptan-6-yl)cyclopentyl)oxy)-1-oxoisoindolin-2-yl)piperidine-2,6-dione;
3-(5-((2-(2-oxa-6-azaspiro[3.3]heptan-6-yl)cyclopentyl)oxy)-1-oxoisoindolin-2-yl)piperidine-2,6-dione;
3-(5-(((1S,2S)-2-(bis((3-methyloxetan-3-yl)methyl)amino)cyclopentyl)oxy)-1-oxoisoindolin-2-yl)piperidine-2,6-dione;
3-(5-(((1S,2R)-2-(bis((3-methyloxetan-3-yl)methyl)amino)cyclopentyl)oxy)-1-oxoisoindolin-2-yl)piperidine-2,6-dione;
3-(5-(((1R,2R)-2-(bis((3-methyloxetan-3-yl)methyl)amino)cyclopentyl)oxy)-1-oxoisoindolin-2-yl)piperidine-2,6-dione;
3-(5-(((1R,2S)-2-(bis((3-methyloxetan-3-yl)methyl)amino)cyclopentyl)oxy)-1-oxoisoindolin-2-yl)piperidine-2,6-dione;
3-(5-((2-(bis((3-methyloxetan-3-yl)methyl)amino)cyclopentyl)oxy)-1-oxoisoindolin-2-yl)piperidine-2,6-dione;
3-(5-(((1S,2S)-2-(4-methylpiperidin-1-yl)cyclopentyl)oxy)-1-oxoisoindolin-2-yl)piperidine-2,6-dione;
3-(5-(((1S,2R)-2-(4-methylpiperidin-1-yl)cyclopentyl)oxy)-1-oxoisoindolin-2-yl)piperidine-2,6-dione;
3-(5-(((1R,2R)-2-(4-methylpiperidin-1-yl)cyclopentyl)oxy)-1-oxoisoindolin-2-yl)piperidine-2,6-dione;
3-(5-(((1R,2S)-2-(4-methylpiperidin-1-yl)cyclopentyl)oxy)-1-oxoisoindolin-2-yl)piperidine-2,6-dione;
3-(5-((2-(4-methylpiperidin-1-yl)cyclopentyl)oxy)-1-oxoisoindolin-2-yl)piperidine-2,6-dione;
3-(1-oxo-5-(((1S,2S)-2-((pyridin-3-ylmethyl)amino)cyclopentyl)oxy)isoindolin-2-yl)piperidine-2,6-dione;
3-(1-oxo-5-(((1S,2R)-2-((pyridin-3-ylmethyl)amino)cyclopentyl)oxy)isoindolin-2-yl)piperidine-2,6-dione;
3-(1-oxo-5-(((1R,2R)-2-((pyridin-3-ylmethyl)amino)cyclopentyl)oxy)isoindolin-2-yl)piperidine-2,6-dione;
3-(1-oxo-5-(((1R,2S)-2-((pyridin-3-ylmethyl)amino)cyclopentyl)oxy)isoindolin-2-yl)piperidine-2,6-dione;
3-(1-oxo-5-((2-((pyridin-3-ylmethyl)amino)cyclopentyl)oxy)isoindolin-2-yl)piperidine-2,6-dione;
3-(1-oxo-5-(((1S,2S)-2-((pyridin-4-ylmethyl)amino)cyclopentyl)oxy)isoindolin-2-yl)piperidine-2,6-dione;

3-(1-oxo-5-(((1S,2R)-2-((pyridin-4-ylmethyl)amino)cyclopentyl)oxy)isoindolin-2-yl)piperidine-2,6-dione;
3-(1-oxo-5-(((1R,2R)-2-((pyridin-4-ylmethyl)amino)cyclopentyl)oxy)isoindolin-2-yl)piperidine-2,6-dione;
3-(1-oxo-5-(((1R,2S)-2-((pyridin-4-ylmethyl)amino)cyclopentyl)oxy)isoindolin-2-yl)piperidine-2,6-dione;
3-(1-oxo-5-((2-((pyridin-4-ylmethyl)amino)cyclopentyl)oxy)isoindolin-2-yl)piperidine-2,6-dione;
3-(5-(((1S,2S)-2-(4-methoxy-4-methylpiperidin-1-yl)cyclopentyl)oxy)-1-oxoisoindolin-2-yl)piperidine-2,6-dione;
3-(5-(((1S,2R)-2-(4-methoxy-4-methylpiperidin-1-yl)cyclopentyl)oxy)-1-oxoisoindolin-2-yl)piperidine-2,6-dione;
3-(5-(((1R,2R)-2-(4-methoxy-4-methylpiperidin-1-yl)cyclopentyl)oxy)-1-oxoisoindolin-2-yl)piperidine-2,6-dione;
3-(5-(((1R,2S)-2-(4-methoxy-4-methylpiperidin-1-yl)cyclopentyl)oxy)-1-oxoisoindolin-2-yl)piperidine-2,6-dione;
3-(5-((2-(4-methoxy-4-methylpiperidin-1-yl)cyclopentyl)oxy)-1-oxoisoindolin-2-yl)piperidine-2,6-dione;
3-(5-(((1S,2S)-2-(4,4-dimethylpiperidin-1-yl)cyclopentyl)oxy)-1-oxoisoindolin-2-yl)piperidine-2,6-dione;
3-(5-(((1S,2R)-2-(4,4-dimethylpiperidin-1-yl)cyclopentyl)oxy)-1-oxoisoindolin-2-yl)piperidine-2,6-dione;
3-(5-(((1R,2R)-2-(4,4-dimethylpiperidin-1-yl)cyclopentyl)oxy)-1-oxoisoindolin-2-yl)piperidine-2,6-dione;
3-(5-(((1R,2S)-2-(4,4-dimethylpiperidin-1-yl)cyclopentyl)oxy)-1-oxoisoindolin-2-yl)piperidine-2,6-dione;
3-(5-((2-(4,4-dimethylpiperidin-1-yl)cyclopentyl)oxy)-1-oxoisoindolin-2-yl)piperidine-2,6-dione;
3-(5-(((1S,2S)-2-(4-methoxypiperidin-1-yl)cyclopentyl)oxy)-1-oxoisoindolin-2-yl)piperidine-2,6-dione;
3-(5-(((1S,2R)-2-(4-methoxypiperidin-1-yl)cyclopentyl)oxy)-1-oxoisoindolin-2-yl)piperidine-2,6-dione;
3-(5-(((1R,2R)-2-(4-methoxypiperidin-1-yl)cyclopentyl)oxy)-1-oxoisoindolin-2-yl)piperidine-2,6-dione;
3-(5-(((1R,2S)-2-(4-methoxypiperidin-1-yl)cyclopentyl)oxy)-1-oxoisoindolin-2-yl)piperidine-2,6-dione;
3-(5-((2-(4-methoxypiperidin-1-yl)cyclopentyl)oxy)-1-oxoisoindolin-2-yl)piperidine-2,6-dione;
3-(5-(((1S,2S)-2-(ethyl(oxetan-3-ylmethyl)amino)cyclopentyl)oxy)-1-oxoisoindolin-2-yl)piperidine-2,6-dione;
3-(5-(((1S,2R)-2-(ethyl(oxetan-3-ylmethyl)amino)cyclopentyl)oxy)-1-oxoisoindolin-2-yl)piperidine-2,6-dione;

3-(5-(((1R,2R)-2-(ethyl(oxetan-3-ylmethyl)amino)cyclopentyl)oxy)-1-oxoisoindolin-2-yl)piperidine-2,6-dione;
3-(5-(((1R,2S)-2-(ethyl(oxetan-3-ylmethyl)amino)cyclopentyl)oxy)-1-oxoisoindolin-2-yl)piperidine-2,6-dione;
3-(5-((2-(ethyl(oxetan-3-ylmethyl)amino)cyclopentyl)oxy)-1-oxoisoindolin-2-yl)piperidine-2,6-dione;
3-(5-(((1S,2S)-2-(isoindolin-2-yl)cyclopentyl)oxy)-1-oxoisoindolin-2-yl)piperidine-2,6-dione;
3-(5-(((1S,2R)-2-(isoindolin-2-yl)cyclopentyl)oxy)-1-oxoisoindolin-2-yl)piperidine-2,6-dione;
3-(5-(((1R,2R)-2-(isoindolin-2-yl)cyclopentyl)oxy)-1-oxoisoindolin-2-yl)piperidine-2,6-dione;
3-(5-(((1R,2S)-2-(isoindolin-2-yl)cyclopentyl)oxy)-1-oxoisoindolin-2-yl)piperidine-2,6-dione;
3-(5-((2-(isoindolin-2-yl)cyclopentyl)oxy)-1-oxoisoindolin-2-yl)piperidine-2,6-dione;
3-(5-(((1S,2S)-2-(3-methoxyazetidin-1-yl)cyclopentyl)oxy)-1-oxoisoindolin-2-yl)piperidine-2,6-dione;
3-(5-(((1S,2R)-2-(3-methoxyazetidin-1-yl)cyclopentyl)oxy)-1-oxoisoindolin-2-yl)piperidine-2,6-dione;
3-(5-(((1R,2R)-2-(3-methoxyazetidin-1-yl)cyclopentyl)oxy)-1-oxoisoindolin-2-yl)piperidine-2,6-dione;
3-(5-(((1R,2S)-2-(3-methoxyazetidin-1-yl)cyclopentyl)oxy)-1-oxoisoindolin-2-yl)piperidine-2,6-dione;
3-(5-((2-(3-methoxyazetidin-1-yl)cyclopentyl)oxy)-1-oxoisoindolin-2-yl)piperidine-2,6-dione;
3-(5-(((1S,2S)-2-(4-ethoxy-4-methylpiperidin-1-yl)cyclopentyl)oxy)-1-oxoisoindolin-2-yl)piperidine-2,6-dione;
3-(5-(((1S,2R)-2-(4-ethoxy-4-methylpiperidin-1-yl)cyclopentyl)oxy)-1-oxoisoindolin-2-yl)piperidine-2,6-dione;
3-(5-(((1R,2R)-2-(4-ethoxy-4-methylpiperidin-1-yl)cyclopentyl)oxy)-1-oxoisoindolin-2-yl)piperidine-2,6-dione;
3-(5-(((1R,2S)-2-(4-ethoxy-4-methylpiperidin-1-yl)cyclopentyl)oxy)-1-oxoisoindolin-2-yl)piperidine-2,6-dione;
3-(5-((2-(4-ethoxy-4-methylpiperidin-1-yl)cyclopentyl)oxy)-1-oxoisoindolin-2-yl)piperidine-2,6-dione;
3-(5-(((1S,2S)-2-((((1R,4S)-4-methoxycyclohexyl)methyl)amino)cyclopentyl)oxy)-1-oxoisoindolin-2-yl)piperidine-2,6-dione;
3-(5-(((1S,2R)-2-((((1R,4R)-4-methoxycyclohexyl)methyl)amino)cyclopentyl)oxy)-1-oxoisoindolin-2-yl)piperidine-2,6-dione;
3-(5-(((1R,2R)-2-((((1R,4R)-4-methoxycyclohexyl)methyl)amino)cyclopentyl)oxy)-1-oxoisoindolin-2-yl)piperidine-2,6-dione;
3-(5-(((1R,2S)-2-((((1R,4S)-4-methoxycyclohexyl)methyl)amino)cyclopentyl)oxy)-1-oxoisoindolin-2-yl)piperidine-2,6-dione;

3-(5-((2-((((1R,4R)-4-methoxycyclohexyl)methyl)amino)cyclopentyl)oxy)-1-oxoisoindolin-2-yl)piperidine-2,6-dione;
3-(5-((2-(((4-methoxycyclohexyl)methyl)amino)cyclopentyl)oxy)-1-oxoisoindolin-2-yl)piperidine-2,6-dione;
(1S,4R)-4-((((1S,2S)-2-((2-(2,6-dioxopiperidin-3-yl)-1-oxoisoindolin-5-yl)oxy)cyclopentyl)amino)methyl)cyclohexane-1-carbonitrile;
(1R,4r)-4-((((1R,2S)-2-((2-(2,6-dioxopiperidin-3-yl)-1-oxoisoindolin-5-yl)oxy)cyclopentyl)amino)methyl)cyclohexane-1-carbonitrile;
(1R,4r)-4-((((1R,2R)-2-((2-(2,6-dioxopiperidin-3-yl)-1-oxoisoindolin-5-yl)oxy)cyclopentyl)amino)methyl)cyclohexane-1-carbonitrile;
(1S,4r)-4-((((1S,2R)-2-((2-(2,6-dioxopiperidin-3-yl)-1-oxoisoindolin-5-yl)oxy)cyclopentyl)amino)methyl)cyclohexane-1-carbonitrile;
(1r,4r)-4-(((2-((2-(2,6-dioxopiperidin-3-yl)-1-oxoisoindolin-5-yl)oxy)cyclopentyl)amino)methyl)cyclohexane-1-carbonitrile;
4-(((2-((2-(2,6-dioxopiperidin-3-yl)-1-oxoisoindolin-5-yl)oxy)cyclopentyl)amino)methyl)cyclohexane-1-carbonitrile;
3-(5-(((1S,2S)-2-(((4-methoxycyclohexyl)methyl)amino)cyclopentyl)oxy)-1-oxoisoindolin-2-yl)piperidine-2,6-dione;
3-(5-(((1S,2R)-2-(((4-methoxycyclohexyl)methyl)amino)cyclopentyl)oxy)-1-oxoisoindolin-2-yl)piperidine-2,6-dione;
3-(5-(((1R,2R)-2-(((4-methoxycyclohexyl)methyl)amino)cyclopentyl)oxy)-1-oxoisoindolin-2-yl)piperidine-2,6-dione;
3-(5-(((1R,2S)-2-(((4-methoxycyclohexyl)methyl)amino)cyclopentyl)oxy)-1-oxoisoindolin-2-yl)piperidine-2,6-dione;
3-(5-((2-(((4-methoxycyclohexyl)methyl)amino)cyclopentyl)oxy)-1-oxoisoindolin-2-yl)piperidine-2,6-dione;
3-(5-(((1S,2S)-2-(2-oxa-7-azaspiro[3.5]nonan-7-yl)cyclopentyl)oxy)-1-oxoisoindolin-2-yl)piperidine-2,6-dione;
3-(5-(((1S,2R)-2-(2-oxa-7-azaspiro[3.5]nonan-7-yl)cyclopentyl)oxy)-1-oxoisoindolin-2-yl)piperidine-2,6-dione;
3-(5-(((1R,2R)-2-(2-oxa-7-azaspiro[3.5]nonan-7-yl)cyclopentyl)oxy)-1-oxoisoindolin-2-yl)piperidine-2,6-dione;

3-(5-(((1R,2S)-2-(2-oxa-7-azaspiro[3.5]nonan-7-yl)cyclopentyl)oxy)-1-oxoisoindolin-2-yl)piperidine-2,6-dione;
3-(5-((2-(2-oxa-7-azaspiro[3.5]nonan-7-yl)cyclopentyl)oxy)-1-oxoisoindolin-2-yl)piperidine-2,6-dione;
3-((((1S,2S)-2-((2-(2,6-dioxopiperidin-3-yl)-1-oxoisoindolin-5-yl)oxy)cyclopentyl)(ethyl)amino)methyl)-1-methylcyclobutane-1-carbonitrile;
(1S,3R)-3-((((1S,2S)-2-((2-(2,6-dioxopiperidin-3-yl)-1-oxoisoindolin-5-yl)oxy)cyclopentyl)(ethyl)amino)methyl)-1-methylcyclobutane-1-carbonitrile;
(1R,3S)-3-((((1S,2S)-2-((2-(2,6-dioxopiperidin-3-yl)-1-oxoisoindolin-5-yl)oxy)cyclopentyl)(ethyl)amino)methyl)-1-methylcyclobutane-1-carbonitrile;
trans-3-((((1S,2S)-2-((2-(2,6-dioxopiperidin-3-yl)-1-oxoisoindolin-5-yl)oxy)cyclopentyl)(ethyl)amino)methyl)-1-methylcyclobutane-1-carbonitrile;
cis-3-((((1S,2S)-2-((2-(2,6-dioxopiperidin-3-yl)-1-oxoisoindolin-5-yl)oxy)cyclopentyl)(ethyl)amino)methyl)-1-methylcyclobutane-1-carbonitrile;
3-(5-(((1S,2S)-2-(4-fluoropiperidin-1-yl)cyclopentyl)oxy)-1-oxoisoindolin-2-yl)piperidine-2,6-dione;
3-(5-(((1S,2R)-2-(4-fluoropiperidin-1-yl)cyclopentyl)oxy)-1-oxoisoindolin-2-yl)piperidine-2,6-dione;
3-(5-(((1R,2R)-2-(4-fluoropiperidin-1-yl)cyclopentyl)oxy)-1-oxoisoindolin-2-yl)piperidine-2,6-dione;
3-(5-(((1R,2S)-2-(4-fluoropiperidin-1-yl)cyclopentyl)oxy)-1-oxoisoindolin-2-yl)piperidine-2,6-dione;
3-(5-((2-(4-fluoropiperidin-1-yl)cyclopentyl)oxy)-1-oxoisoindolin-2-yl)piperidine-2,6-dione;
3-(5-(((1S,2S)-2-(1,5-oxazocan-5-yl)cyclopentyl)oxy)-1-oxoisoindolin-2-yl)piperidine-2,6-dione;
3-(5-(((1S,2R)-2-(1,5-oxazocan-5-yl)cyclopentyl)oxy)-1-oxoisoindolin-2-yl)piperidine-2,6-dione;
3-(5-(((1R,2R)-2-(1,5-oxazocan-5-yl)cyclopentyl)oxy)-1-oxoisoindolin-2-yl)piperidine-2,6-dione;
3-(5-(((1R,2S)-2-(1,5-oxazocan-5-yl)cyclopentyl)oxy)-1-oxoisoindolin-2-yl)piperidine-2,6-dione;
3-(5-((2-(1,5-oxazocan-5-yl)cyclopentyl)oxy)-1-oxoisoindolin-2-yl)piperidine-2,6-dione;
3-(5-((2-(3,3-dimethylpiperidin-1-yl)cyclopentyl)oxy)-1-oxoisoindolin-2-yl)piperidine-2,6-dione;
3-(5-(((1R,2S)-2-(3,3-dimethylpiperidin-1-yl)cyclopentyl)oxy)-1-oxoisoindolin-2-yl)piperidine-2,6-dione;
3-(5-(((1R,2R)-2-(3,3-dimethylpiperidin-1-yl)cyclopentyl)oxy)-1-oxoisoindolin-2-yl)piperidine-2,6-dione;
3-(5-(((1S,2R)-2-(3,3-dimethylpiperidin-1-yl)cyclopentyl)oxy)-1-oxoisoindolin-2-yl)piperidine-2,6-dione;
3-(5-(((1S,2S)-2-(3,3-dimethylpiperidin-1-yl)cyclopentyl)oxy)-1-oxoisoindolin-2-yl)piperidine-2,6-dione;
3-(5-(((1S,2S)-2-(ethyl(((1R,4S)-4-methoxycyclohexyl)methyl)amino)cyclopentyl)oxy)-1-oxoisoindolin-2-yl)piperidine-2,6-dione;

3-(5-(((1S,2S)-2-((((1R,4S)-4-methoxycyclohexyl)methyl)(methyl)amino)cyclopentyl)oxy)-1-oxoisoindolin-2-yl)piperidine-2,6-dione;
trans-3-(5-((2-(diethylamino)-4,4-dimethylcyclopentyl)oxy)-1-oxoisoindolin-2-yl)piperidine-2,6-dione;
cis-3-(5-((2-(diethylamino)-4,4-dimethylcyclopentyl)oxy)-1-oxoisoindolin-2-yl)piperidine-2,6-dione;
3-(5-((2-(diethylamino)-4,4-dimethylcyclopentyl)oxy)-1-oxoisoindolin-2-yl)piperidine-2,6-dione;
3-(5-(((1R,2S)-2-(diethylamino)-4,4-dimethylcyclopentyl)oxy)-1-oxoisoindolin-2-yl)piperidine-2,6-dione;
3-(5-(((1R,2R)-2-(diethylamino)-4,4-dimethylcyclopentyl)oxy)-1-oxoisoindolin-2-yl)piperidine-2,6-dione;
3-(5-(((1S,2R)-2-(diethylamino)-4,4-dimethylcyclopentyl)oxy)-1-oxoisoindolin-2-yl)piperidine-2,6-dione;
3-(5-(((1S,2S)-2-(diethylamino)-4,4-dimethylcyclopentyl)oxy)-1-oxoisoindolin-2-yl)piperidine-2,6-dione;
3-(5-(((1S,2S)-2-(((4,4-difluorocyclohexyl)methyl)amino)cyclopentyl)oxy)-1-oxoisoindolin-2-yl)piperidine-2,6-dione;
3-(5-(((1S,2R)-2-(((4,4-difluorocyclohexyl)methyl)amino)cyclopentyl)oxy)-1-oxoisoindolin-2-yl)piperidine-2,6-dione;
3-(5-(((1R,2R)-2-(((4,4-difluorocyclohexyl)methyl)amino)cyclopentyl)oxy)-1-oxoisoindolin-2-yl)piperidine-2,6-dione;
3-(5-(((1R,2S)-2-(((4,4-difluorocyclohexyl)methyl)amino)cyclopentyl)oxy)-1-oxoisoindolin-2-yl)piperidine-2,6-dione;
3-(5-((2-(((4,4-difluorocyclohexyl)methyl)amino)cyclopentyl)oxy)-1-oxoisoindolin-2-yl)piperidine-2,6-dione;
3-(5-(((1S,2S)-2-(((1H-indol-5-yl)methyl)amino)cyclopentyl)oxy)-1-oxoisoindolin-2-yl)piperidine-2,6-dione;
3-(5-(((1S,2R)-2-(((1H-indol-5-yl)methyl)amino)cyclopentyl)oxy)-1-oxoisoindolin-2-yl)piperidine-2,6-dione;
3-(5-(((1R,2R)-2-(((1H-indol-5-yl)methyl)amino)cyclopentyl)oxy)-1-oxoisoindolin-2-yl)piperidine-2,6-dione;
3-(5-(((1R,2S)-2-(((1H-indol-5-yl)methyl)amino)cyclopentyl)oxy)-1-oxoisoindolin-2-yl)piperidine-2,6-dione;
3-(5-((2-(((1H-indol-5-yl)methyl)amino)cyclopentyl)oxy)-1-oxoisoindolin-2-yl)piperidine-2,6-dione;
3-(5-(((1S,2S)-2-(4-(tert-butoxy)piperidin-1-yl)cyclopentyl)oxy)-1-oxoisoindolin-2-yl)piperidine-2,6-dione;

3-(5-(((1S,2R)-2-(4-(tert-butoxy)piperidin-1-yl)cyclopentyl)oxy)-1-oxoisoindolin-2-yl)piperidine-2,6-dione;
3-(5-(((1R,2R)-2-(4-(tert-butoxy)piperidin-1-yl)cyclopentyl)oxy)-1-oxoisoindolin-2-yl)piperidine-2,6-dione;
3-(5-(((1R,2S)-2-(4-(tert-butoxy)piperidin-1-yl)cyclopentyl)oxy)-1-oxoisoindolin-2-yl)piperidine-2,6-dione;
3-(5-((2-(4-(tert-butoxy)piperidin-1-yl)cyclopentyl)oxy)-1-oxoisoindolin-2-yl)piperidine-2,6-dione;
3-(5-((2-(2-oxa-8-azaspiro[4.5]decan-8-yl)cyclopentyl)oxy)-1-oxoisoindolin-2-yl)piperidine-2,6-dione;
3-(5-(((1R,2S)-2-(2-oxa-8-azaspiro[4.5]decan-8-yl)cyclopentyl)oxy)-1-oxoisoindolin-2-yl)piperidine-2,6-dione;
3-(5-(((1R,2R)-2-(2-oxa-8-azaspiro[4.5]decan-8-yl)cyclopentyl)oxy)-1-oxoisoindolin-2-yl)piperidine-2,6-dione;
3-(5-(((1S,2R)-2-(2-oxa-8-azaspiro[4.5]decan-8-yl)cyclopentyl)oxy)-1-oxoisoindolin-2-yl)piperidine-2,6-dione;
3-(5-(((1S,2S)-2-(2-oxa-8-azaspiro[4.5]decan-8-yl)cyclopentyl)oxy)-1-oxoisoindolin-2-yl)piperidine-2,6-dione;
3-(5-(((1S,2S)-2-(3-(2-chlorophenoxy)azetidin-1-yl)cyclopentyl)oxy)-1-oxoisoindolin-2-yl)piperidine-2,6-dione;
3-(5-(((1S,2R)-2-(3-(2-chlorophenoxy)azetidin-1-yl)cyclopentyl)oxy)-1-oxoisoindolin-2-yl)piperidine-2,6-dione;
3-(5-(((1R,2R)-2-(3-(2-chlorophenoxy)azetidin-1-yl)cyclopentyl)oxy)-1-oxoisoindolin-2-yl)piperidine-2,6-dione;
3-(5-(((1R,2S)-2-(3-(2-chlorophenoxy)azetidin-1-yl)cyclopentyl)oxy)-1-oxoisoindolin-2-yl)piperidine-2,6-dione;
3-(5-((2-(3-(2-chlorophenoxy)azetidin-1-yl)cyclopentyl)oxy)-1-oxoisoindolin-2-yl)piperidine-2,6-dione;
3-(5-(((1S,2S)-2-(3-(2-methoxyphenoxy)azetidin-1-yl)cyclopentyl)oxy)-1-oxoisoindolin-2-yl)piperidine-2,6-dione;
3-(5-(((1S,2R)-2-(3-(2-methoxyphenoxy)azetidin-1-yl)cyclopentyl)oxy)-1-oxoisoindolin-2-yl)piperidine-2,6-dione;
3-(5-(((1R,2R)-2-(3-(2-methoxyphenoxy)azetidin-1-yl)cyclopentyl)oxy)-1-oxoisoindolin-2-yl)piperidine-2,6-dione;
3-(5-(((1R,2S)-2-(3-(2-methoxyphenoxy)azetidin-1-yl)cyclopentyl)oxy)-1-oxoisoindolin-2-yl)piperidine-2,6-dione;

3-(5-((2-(3-(2-methoxyphenoxy)azetidin-1-yl)cyclopentyl)oxy)-1-oxoisoindolin-2-yl)piperidine-2,6-dione;
3-(5-((2-(6-azaspiro[3.5]nonan-6-yl)cyclopentyl)oxy)-1-oxoisoindolin-2-yl)piperidine-2,6-dione;
3-(5-(((1S,2R)-2-(6-azaspiro[3.5]nonan-6-yl)cyclopentyl)oxy)-1-oxoisoindolin-2-yl)piperidine-2,6-dione;
3-(5-(((1R,2R)-2-(6-azaspiro[3.5]nonan-6-yl)cyclopentyl)oxy)-1-oxoisoindolin-2-yl)piperidine-2,6-dione;
3-(5-(((1R,2S)-2-(6-azaspiro[3.5]nonan-6-yl)cyclopentyl)oxy)-1-oxoisoindolin-2-yl)piperidine-2,6-dione;
3-(5-(((1S,2S)-2-(6-azaspiro[3.5]nonan-6-yl)cyclopentyl)oxy)-1-oxoisoindolin-2-yl)piperidine-2,6-dione;
3-(5-(((1S,2S)-2-(ethyl(((1S,3R)-3-methoxycyclobutyl)methyl)amino)cyclopentyl)oxy)-1-oxoisoindolin-2-yl)piperidine-2,6-dione;
3-(5-(((1S,2R)-2-(ethyl(((1s,3S)-3-methoxycyclobutyl)methyl)amino)cyclopentyl)oxy)-1-oxoisoindolin-2-yl)piperidine-2,6-dione;
3-(5-(((1R,2R)-2-(ethyl(((1s,3S)-3-methoxycyclobutyl)methyl)amino)cyclopentyl)oxy)-1-oxoisoindolin-2-yl)piperidine-2,6-dione;
3-(5-(((1R,2S)-2-(ethyl(((1s,3R)-3-methoxycyclobutyl)methyl)amino)cyclopentyl)oxy)-1-oxoisoindolin-2-yl)piperidine-2,6-dione;
3-(5-((2-(ethyl(((1s,3s)-3-methoxycyclobutyl)methyl)amino)cyclopentyl)oxy)-1-oxoisoindolin-2-yl)piperidine-2,6-dione;
3-(5-(((1S,2S)-2-(diethylamino)-4,4-dimethylcyclopentyl)oxy)-1-oxoisoindolin-2-yl)piperidine-2,6-dione;
3-(5-(((1S,2R)-2-(diethylamino)-4,4-dimethylcyclopentyl)oxy)-1-oxoisoindolin-2-yl)piperidine-2,6-dione;
3-(5-(((1R,2R)-2-(diethylamino)-4,4-dimethylcyclopentyl)oxy)-1-oxoisoindolin-2-yl)piperidine-2,6-dione;
3-(5-(((1R,2S)-2-(diethylamino)-4,4-dimethylcyclopentyl)oxy)-1-oxoisoindolin-2-yl)piperidine-2,6-dione;
3-(5-((2-(diethylamino)-4,4-dimethylcyclopentyl)oxy)-1-oxoisoindolin-2-yl)piperidine-2,6-dione;
3-(5-(((1S,2S)-2-(ethyl(((1R,3S)-3-methoxycyclobutyl)methyl)amino)cyclopentyl)oxy)-1-oxoisoindolin-2-yl)piperidine-2,6-dione;
3-(5-(((1S,2R)-2-(ethyl(((1r,3R)-3-methoxycyclobutyl)methyl)amino)cyclopentyl)oxy)-1-oxoisoindolin-2-yl)piperidine-2,6-dione;
3-(5-(((1R,2R)-2-(ethyl(((1r,3R)-3-methoxycyclobutyl)methyl)amino)cyclopentyl)oxy)-1-oxoisoindolin-2-yl)piperidine-2,6-dione;
3-(5-(((1R,2S)-2-(ethyl(((1r,3S)-3-methoxycyclobutyl)methyl)amino)cyclopentyl)oxy)-1-oxoisoindolin-2-yl)piperidine-2,6-dione;

3-(5-((2-(ethyl(((1r,3r)-3-methoxycyclobutyl)methyl)amino)cyclopentyl)oxy)-1-oxoisoindolin-2-yl)piperidine-2,6-dione;
3-(5-((2-(8-oxa-2-azaspiro[4.5]decan-2-yl)cyclopentyl)oxy)-1-oxoisoindolin-2-yl)piperidine-2,6-dione;
3-(5-(((1R,2S)-2-(8-oxa-2-azaspiro[4.5]decan-2-yl)cyclopentyl)oxy)-1-oxoisoindolin-2-yl)piperidine-2,6-dione;
3-(5-(((1R,2R)-2-(8-oxa-2-azaspiro[4.5]decan-2-yl)cyclopentyl)oxy)-1-oxoisoindolin-2-yl)piperidine-2,6-dione;
3-(5-(((1S,2R)-2-(8-oxa-2-azaspiro[4.5]decan-2-yl)cyclopentyl)oxy)-1-oxoisoindolin-2-yl)piperidine-2,6-dione;
3-(5-(((1S,2S)-2-(8-oxa-2-azaspiro[4.5]decan-2-yl)cyclopentyl)oxy)-1-oxoisoindolin-2-yl)piperidine-2,6-dione;
3-(1-oxo-5-(((1S,2S)-2-thiomorpholinocyclopentyl)oxy)isoindolin-2-yl)piperidine-2,6-dione;
3-(1-oxo-5-(((1S,2R)-2-thiomorpholinocyclopentyl)oxy)isoindolin-2-yl)piperidine-2,6-dione;
3-(1-oxo-5-(((1R,2R)-2-thiomorpholinocyclopentyl)oxy)isoindolin-2-yl)piperidine-2,6-dione;
3-(1-oxo-5-(((1R,2S)-2-thiomorpholinocyclopentyl)oxy)isoindolin-2-yl)piperidine-2,6-dione;
3-(1-oxo-5-((2-thiomorpholinocyclopentyl)oxy)isoindolin-2-yl)piperidine-2,6-dione;
3-(5-(((1S,2S)-2-(1,4-oxazepan-4-yl)cyclopentyl)oxy)-1-oxoisoindolin-2-yl)piperidine-2,6-dione;
3-(5-(((1S,2R)-2-(1,4-oxazepan-4-yl)cyclopentyl)oxy)-1-oxoisoindolin-2-yl)piperidine-2,6-dione;
3-(5-(((1R,2R)-2-(1,4-oxazepan-4-yl)cyclopentyl)oxy)-1-oxoisoindolin-2-yl)piperidine-2,6-dione;
3-(5-(((1R,2S)-2-(1,4-oxazepan-4-yl)cyclopentyl)oxy)-1-oxoisoindolin-2-yl)piperidine-2,6-dione;
3-(5-((2-(1,4-oxazepan-4-yl)cyclopentyl)oxy)-1-oxoisoindolin-2-yl)piperidine-2,6-dione;
3-(5-(((1S,2S)-2-(4-isopropoxypiperidin-1-yl)cyclopentyl)oxy)-1-oxoisoindolin-2-yl)piperidine-2,6-dione;
3-(5-(((1S,2R)-2-(4-isopropoxypiperidin-1-yl)cyclopentyl)oxy)-1-oxoisoindolin-2-yl)piperidine-2,6-dione;
3-(5-(((1R,2R)-2-(4-isopropoxypiperidin-1-yl)cyclopentyl)oxy)-1-oxoisoindolin-2-yl)piperidine-2,6-dione;
3-(5-(((1R,2S)-2-(4-isopropoxypiperidin-1-yl)cyclopentyl)oxy)-1-oxoisoindolin-2-yl)piperidine-2,6-dione;
3-(5-((2-(4-isopropoxypiperidin-1-yl)cyclopentyl)oxy)-1-oxoisoindolin-2-yl)piperidine-2,6-dione;
3-(5-(((1S,2S)-2-(4-(cyclopropylmethoxy)piperidin-1-yl)cyclopentyl)oxy)-1-oxoisoindolin-2-yl)piperidine-2,6-dione;

3-(5-(((1S,2R)-2-(4-(cyclopropylmethoxy)piperidin-1-yl)cyclopentyl)oxy)-1-oxoisoindolin-2-yl)piperidine-2,6-dione;
3-(5-(((1R,2R)-2-(4-(cyclopropylmethoxy)piperidin-1-yl)cyclopentyl)oxy)-1-oxoisoindolin-2-yl)piperidine-2,6-dione;
3-(5-(((1R,2S)-2-(4-(cyclopropylmethoxy)piperidin-1-yl)cyclopentyl)oxy)-1-oxoisoindolin-2-yl)piperidine-2,6-dione;
3-(5-((2-(4-(cyclopropylmethoxy)piperidin-1-yl)cyclopentyl)oxy)-1-oxoisoindolin-2-yl)piperidine-2,6-dione;
3-(5-(((1S,2S)-2-((3aR,4R,7S,7aS)-octahydro-2H-4,7-epoxyisoindol-2-yl)cyclopentyl)oxy)-1-oxoisoindolin-2-yl)piperidine-2,6-dione;
3-(5-(((1S,2R)-2-((3aR,4R,7S,7aS)-octahydro-2H-4,7-epoxyisoindol-2-yl)cyclopentyl)oxy)-1-oxoisoindolin-2-yl)piperidine-2,6-dione;
3-(5-(((1R,2R)-2-((3aR,4R,7S,7aS)-octahydro-2H-4,7-epoxyisoindol-2-yl)cyclopentyl)oxy)-1-oxoisoindolin-2-yl)piperidine-2,6-dione;
3-(5-(((1R,2S)-2-((3aR,4R,7S,7aS)-octahydro-2H-4,7-epoxyisoindol-2-yl)cyclopentyl)oxy)-1-oxoisoindolin-2-yl)piperidine-2,6-dione;
3-(5-((2-((3aR,4R,7S,7aS)-octahydro-2H-4,7-epoxyisoindol-2-yl)cyclopentyl)oxy)-1-oxoisoindolin-2-yl)piperidine-2,6-dione;
3-(5-(((1S,2S)-2-(4-ethoxypiperidin-1-yl)cyclopentyl)oxy)-1-oxoisoindolin-2-yl)piperidine-2,6-dione;
3-(5-(((1S,2R)-2-(4-ethoxypiperidin-1-yl)cyclopentyl)oxy)-1-oxoisoindolin-2-yl)piperidine-2,6-dione;
3-(5-(((1R,2R)-2-(4-ethoxypiperidin-1-yl)cyclopentyl)oxy)-1-oxoisoindolin-2-yl)piperidine-2,6-dione;
3-(5-(((1R,2S)-2-(4-ethoxypiperidin-1-yl)cyclopentyl)oxy)-1-oxoisoindolin-2-yl)piperidine-2,6-dione;
3-(5-((2-(4-ethoxypiperidin-1-yl)cyclopentyl)oxy)-1-oxoisoindolin-2-yl)piperidine-2,6-dione;
3-(5-(((1S,2S)-2-(7,8-dihydro-1,6-naphthyridin-6(5H)-yl)cyclopentyl)oxy)-1-oxoisoindolin-2-yl)piperidine-2,6-dione;
3-(5-(((1S,2R)-2-(7,8-dihydro-1,6-naphthyridin-6(5H)-yl)cyclopentyl)oxy)-1-oxoisoindolin-2-yl)piperidine-2,6-dione;
3-(5-(((1R,2R)-2-(7,8-dihydro-1,6-naphthyridin-6(5H)-yl)cyclopentyl)oxy)-1-oxoisoindolin-2-yl)piperidine-2,6-dione;
3-(5-(((1R,2S)-2-(7,8-dihydro-1,6-naphthyridin-6(5H)-yl)cyclopentyl)oxy)-1-oxoisoindolin-2-yl)piperidine-2,6-dione;
3-(5-((2-(7,8-dihydro-1,6-naphthyridin-6(5H)-yl)cyclopentyl)oxy)-1-oxoisoindolin-2-yl)piperidine-2,6-dione;

3-(5-(((1S,2S)-2-((((1S,4R)-4-methoxycyclohexyl)methyl)amino)cyclopentyl)oxy)-1-oxoisoindolin-2-yl)piperidine-2,6-dione;
3-(5-(((1S,2R)-2-((((1s,4S)-4-methoxycyclohexyl)methyl)amino)cyclopentyl)oxy)-1-oxoisoindolin-2-yl)piperidine-2,6-dione;
3-(5-(((1R,2R)-2-((((1s,4S)-4-methoxycyclohexyl)methyl)amino)cyclopentyl)oxy)-1-oxoisoindolin-2-yl)piperidine-2,6-dione;
3-(5-(((1R,2S)-2-((((1s,4R)-4-methoxycyclohexyl)methyl)amino)cyclopentyl)oxy)-1-oxoisoindolin-2-yl)piperidine-2,6-dione;
3-(5-((2-((((1s,4s)-4-methoxycyclohexyl)methyl)amino)cyclopentyl)oxy)-1-oxoisoindolin-2-yl)piperidine-2,6-dione;
3-(5-(((1S,2S)-2-((R)-3-methoxypyrrolidin-1-yl)cyclopentyl)oxy)-1-oxoisoindolin-2-yl)piperidine-2,6-dione;
3-(5-(((1S,2R)-2-((R)-3-methoxypyrrolidin-1-yl)cyclopentyl)oxy)-1-oxoisoindolin-2-yl)piperidine-2,6-dione;
3-(5-(((1R,2R)-2-((R)-3-methoxypyrrolidin-1-yl)cyclopentyl)oxy)-1-oxoisoindolin-2-yl)piperidine-2,6-dione;
3-(5-(((1R,2S)-2-((R)-3-methoxypyrrolidin-1-yl)cyclopentyl)oxy)-1-oxoisoindolin-2-yl)piperidine-2,6-dione;
3-(5-((2-((R)-3-methoxypyrrolidin-1-yl)cyclopentyl)oxy)-1-oxoisoindolin-2-yl)piperidine-2,6-dione;
3-(5-(((1S,2S)-2-((S)-3-methoxypyrrolidin-1-yl)cyclopentyl)oxy)-1-oxoisoindolin-2-yl)piperidine-2,6-dione;
3-(5-(((1S,2R)-2-((S)-3-methoxypyrrolidin-1-yl)cyclopentyl)oxy)-1-oxoisoindolin-2-yl)piperidine-2,6-dione;
3-(5-(((1R,2R)-2-((S)-3-methoxypyrrolidin-1-yl)cyclopentyl)oxy)-1-oxoisoindolin-2-yl)piperidine-2,6-dione;
3-(5-(((1R,2S)-2-((S)-3-methoxypyrrolidin-1-yl)cyclopentyl)oxy)-1-oxoisoindolin-2-yl)piperidine-2,6-dione;
3-(5-((2-((S)-3-methoxypyrrolidin-1-yl)cyclopentyl)oxy)-1-oxoisoindolin-2-yl)piperidine-2,6-dione;
3-(5-(((1S,2S)-2-(((3,3-difluorocyclobutyl)methyl)amino)cyclopentyl)oxy)-1-oxoisoindolin-2-yl)piperidine-2,6-dione;
3-(5-(((1S,2R)-2-(((3,3-difluorocyclobutyl)methyl)amino)cyclopentyl)oxy)-1-oxoisoindolin-2-yl)piperidine-2,6-dione;

3-(5-(((1R,2R)-2-(((3,3-difluorocyclobutyl)methyl)amino)cyclopentyl)oxy)-1-oxoisoindolin-2-yl)piperidine-2,6-dione;
3-(5-(((1R,2S)-2-(((3,3-difluorocyclobutyl)methyl)amino)cyclopentyl)oxy)-1-oxoisoindolin-2-yl)piperidine-2,6-dione;
3-(5-((2-(((3,3-difluorocyclobutyl)methyl)amino)cyclopentyl)oxy)-1-oxoisoindolin-2-yl)piperidine-2,6-dione;
3-(5-(((1S,2S)-2-(4-(difluoromethoxy)piperidin-1-yl)cyclopentyl)oxy)-1-oxoisoindolin-2-yl)piperidine-2,6-dione;
3-(5-(((1S,2R)-2-(4-(difluoromethoxy)piperidin-1-yl)cyclopentyl)oxy)-1-oxoisoindolin-2-yl)piperidine-2,6-dione;
3-(5-(((1R,2R)-2-(4-(difluoromethoxy)piperidin-1-yl)cyclopentyl)oxy)-1-oxoisoindolin-2-yl)piperidine-2,6-dione;
3-(5-(((1R,2S)-2-(4-(difluoromethoxy)piperidin-1-yl)cyclopentyl)oxy)-1-oxoisoindolin-2-yl)piperidine-2,6-dione;
3-(5-((2-(4-(difluoromethoxy)piperidin-1-yl)cyclopentyl)oxy)-1-oxoisoindolin-2-yl)piperidine-2,6-dione;
3-(5-(((1S,2S)-2-(1,3-dihydro-2H-pyrrolo[3,4-c]pyridin-2-yl)cyclopentyl)oxy)-1-oxoisoindolin-2-yl)piperidine-2,6-dione;
3-(5-(((1S,2R)-2-(1,3-dihydro-2H-pyrrolo[3,4-c]pyridin-2-yl)cyclopentyl)oxy)-1-oxoisoindolin-2-yl)piperidine-2,6-dione;
3-(5-(((1R,2R)-2-(1,3-dihydro-2H-pyrrolo[3,4-c]pyridin-2-yl)cyclopentyl)oxy)-1-oxoisoindolin-2-yl)piperidine-2,6-dione;
3-(5-(((1R,2S)-2-(1,3-dihydro-2H-pyrrolo[3,4-c]pyridin-2-yl)cyclopentyl)oxy)-1-oxoisoindolin-2-yl)piperidine-2,6-dione;
3-(5-((2-(1,3-dihydro-2H-pyrrolo[3,4-c]pyridin-2-yl)cyclopentyl)oxy)-1-oxoisoindolin-2-yl)piperidine-2,6-dione;
3-(1-oxo-5-(((1S,2S)-2-(propylamino)cyclohexyl)oxy)isoindolin-2-yl)piperidine-2,6-dione;
3-(1-oxo-5-(((1S,2R)-2-(propylamino)cyclohexyl)oxy)isoindolin-2-yl)piperidine-2,6-dione;
3-(1-oxo-5-(((1R,2R)-2-(propylamino)cyclohexyl)oxy)isoindolin-2-yl)piperidine-2,6-dione;
3-(1-oxo-5-(((1R,2S)-2-(propylamino)cyclohexyl)oxy)isoindolin-2-yl)piperidine-2,6-dione;
3-(1-oxo-5-((2-(propylamino)cyclohexyl)oxy)isoindolin-2-yl)piperidine-2,6-dione;
3-(5-(((1S,2S)-2-(dipropylamino)cyclohexyl)oxy)-1-oxoisoindolin-2-yl)piperidine-2,6-dione;
3-(5-(((1S,2R)-2-(dipropylamino)cyclohexyl)oxy)-1-oxoisoindolin-2-yl)piperidine-2,6-dione;
3-(5-(((1R,2R)-2-(dipropylamino)cyclohexyl)oxy)-1-oxoisoindolin-2-yl)piperidine-2,6-dione;

3-(5-(((1R,2S)-2-(dipropylamino)cyclohexyl)oxy)-1-oxoisoindolin-2-yl)piperidine-2,6-dione;
3-(5-((2-(dipropylamino)cyclohexyl)oxy)-1-oxoisoindolin-2-yl)piperidine-2,6-dione;
3-(1-oxo-5-(((1S,2S)-2-((pyridin-4-ylmethyl)amino)cyclohexyl)oxy)isoindolin-2-yl)piperidine-2,6-dione;
3-(1-oxo-5-(((1S,2R)-2-((pyridin-4-ylmethyl)amino)cyclohexyl)oxy)isoindolin-2-yl)piperidine-2,6-dione;
3-(1-oxo-5-(((1R,2R)-2-((pyridin-4-ylmethyl)amino)cyclohexyl)oxy)isoindolin-2-yl)piperidine-2,6-dione;
3-(1-oxo-5-(((1R,2S)-2-((pyridin-4-ylmethyl)amino)cyclohexyl)oxy)isoindolin-2-yl)piperidine-2,6-dione;
3-(1-oxo-5-((2-((pyridin-4-ylmethyl)amino)cyclohexyl)oxy)isoindolin-2-yl)piperidine-2,6-dione;
3-(5-(((1S,2S)-2-(2-oxa-6-azaspiro[3.3]heptan-6-yl)cyclohexyl)oxy)-1-oxoisoindolin-2-yl)piperidine-2,6-dione;
3-(5-(((1S,2R)-2-(2-oxa-6-azaspiro[3.3]heptan-6-yl)cyclohexyl)oxy)-1-oxoisoindolin-2-yl)piperidine-2,6-dione;
3-(5-(((1R,2R)-2-(2-oxa-6-azaspiro[3.3]heptan-6-yl)cyclohexyl)oxy)-1-oxoisoindolin-2-yl)piperidine-2,6-dione;
3-(5-(((1R,2S)-2-(2-oxa-6-azaspiro[3.3]heptan-6-yl)cyclohexyl)oxy)-1-oxoisoindolin-2-yl)piperidine-2,6-dione;
3-(5-((2-(2-oxa-6-azaspiro[3.3]heptan-6-yl)cyclohexyl)oxy)-1-oxoisoindolin-2-yl)piperidine-2,6-dione;
3-(1-oxo-5-(((1S,2S)-2-((pyridin-3-ylmethyl)amino)cyclohexyl)oxy)isoindolin-2-yl)piperidine-2,6-dione;
3-(1-oxo-5-(((1S,2R)-2-((pyridin-3-ylmethyl)amino)cyclohexyl)oxy)isoindolin-2-yl)piperidine-2,6-dione;
3-(1-oxo-5-(((1R,2R)-2-((pyridin-3-ylmethyl)amino)cyclohexyl)oxy)isoindolin-2-yl)piperidine-2,6-dione;
3-(1-oxo-5-(((1R,2S)-2-((pyridin-3-ylmethyl)amino)cyclohexyl)oxy)isoindolin-2-yl)piperidine-2,6-dione;
3-(1-oxo-5-((2-((pyridin-3-ylmethyl)amino)cyclohexyl)oxy)isoindolin-2-yl)piperidine-2,6-dione;
3-(5-(((1S,2S)-2-(((1-ethyl-1H-pyrazol-4-yl)methyl)amino)cyclohexyl)oxy)-1-oxoisoindolin-2-yl)piperidine-2,6-dione;
3-(5-(((1S,2R)-2-(((1-ethyl-1H-pyrazol-4-yl)methyl)amino)cyclohexyl)oxy)-1-oxoisoindolin-2-yl)piperidine-2,6-dione;
3-(5-(((1R,2R)-2-(((1-ethyl-1H-pyrazol-4-yl)methyl)amino)cyclohexyl)oxy)-1-oxoisoindolin-2-yl)piperidine-2,6-dione;
3-(5-(((1R,2S)-2-(((1-ethyl-1H-pyrazol-4-yl)methyl)amino)cyclohexyl)oxy)-1-oxoisoindolin-2-yl)piperidine-2,6-dione;
3-(5-((2-(((1-ethyl-1H-pyrazol-4-yl)methyl)amino)cyclohexyl)oxy)-1-oxoisoindolin-2-yl)piperidine-2,6-dione;
3-(5-(((1S,2S)-2-(((1-isopropyl-1H-pyrazol-4-yl)methyl)amino)cyclohexyl)oxy)-1-oxoisoindolin-2-yl)piperidine-2,6-dione;

3-(5-(((1S,2R)-2-(((1-isopropyl-1H-pyrazol-4-yl)methyl)amino)cyclohexyl)oxy)-1-oxoisoindolin-2-yl)piperidine-2,6-dione;
3-(5-(((1R,2R)-2-(((1-isopropyl-1H-pyrazol-4-yl)methyl)amino)cyclohexyl)oxy)-1-oxoisoindolin-2-yl)piperidine-2,6-dione;
3-(5-(((1R,2S)-2-(((1-isopropyl-1H-pyrazol-4-yl)methyl)amino)cyclohexyl)oxy)-1-oxoisoindolin-2-yl)piperidine-2,6-dione;
3-(5-((2-(((1-isopropyl-1H-pyrazol-4-yl)methyl)amino)cyclohexyl)oxy)-1-oxoisoindolin-2-yl)piperidine-2,6-dione;
3-(5-(((1S,2S)-2-(ethyl(methyl)amino)cyclohexyl)oxy)-1-oxoisoindolin-2-yl)piperidine-2,6-dione;
3-(5-(((1S,2R)-2-(ethyl(methyl)amino)cyclohexyl)oxy)-1-oxoisoindolin-2-yl)piperidine-2,6-dione;
3-(5-(((1R,2R)-2-(ethyl(methyl)amino)cyclohexyl)oxy)-1-oxoisoindolin-2-yl)piperidine-2,6-dione;
3-(5-(((1R,2S)-2-(ethyl(methyl)amino)cyclohexyl)oxy)-1-oxoisoindolin-2-yl)piperidine-2,6-dione;
3-(5-((2-(ethyl(methyl)amino)cyclohexyl)oxy)-1-oxoisoindolin-2-yl)piperidine-2,6-dione;
3-(5-(((1S,2S)-2-(dimethylamino)cyclohexyl)oxy)-1-oxoisoindolin-2-yl)piperidine-2,6-dione;
3-(5-(((1S,2R)-2-(dimethylamino)cyclohexyl)oxy)-1-oxoisoindolin-2-yl)piperidine-2,6-dione;
3-(5-(((1R,2R)-2-(dimethylamino)cyclohexyl)oxy)-1-oxoisoindolin-2-yl)piperidine-2,6-dione;
3-(5-(((1R,2S)-2-(dimethylamino)cyclohexyl)oxy)-1-oxoisoindolin-2-yl)piperidine-2,6-dione;
3-(5-((2-(dimethylamino)cyclohexyl)oxy)-1-oxoisoindolin-2-yl)piperidine-2,6-dione;
3-(5-(((1S,2S)-2-((oxetan-3-ylmethyl)amino)cyclohexyl)oxy)-1-oxoisoindolin-2-yl)piperidine-2,6-dione;
3-(5-(((1S,2R)-2-((oxetan-3-ylmethyl)amino)cyclohexyl)oxy)-1-oxoisoindolin-2-yl)piperidine-2,6-dione;
3-(5-(((1R,2R)-2-((oxetan-3-ylmethyl)amino)cyclohexyl)oxy)-1-oxoisoindolin-2-yl)piperidine-2,6-dione;
3-(5-(((1R,2S)-2-((oxetan-3-ylmethyl)amino)cyclohexyl)oxy)-1-oxoisoindolin-2-yl)piperidine-2,6-dione;
3-(5-((2-((oxetan-3-ylmethyl)amino)cyclohexyl)oxy)-1-oxoisoindolin-2-yl)piperidine-2,6-dione;
3-(5-(((1S,2S)-2-((2-hydroxyethyl)amino)cyclohexyl)oxy)-1-oxoisoindolin-2-yl)piperidine-2,6-dione;
3-(5-(((1S,2R)-2-((2-hydroxyethyl)amino)cyclohexyl)oxy)-1-oxoisoindolin-2-yl)piperidine-2,6-dione;
3-(5-(((1R,2R)-2-((2-hydroxyethyl)amino)cyclohexyl)oxy)-1-oxoisoindolin-2-yl)piperidine-2,6-dione;
3-(5-(((1R,2S)-2-((2-hydroxyethyl)amino)cyclohexyl)oxy)-1-oxoisoindolin-2-yl)piperidine-2,6-dione;
3-(5-((2-((2-hydroxyethyl)amino)cyclohexyl)oxy)-1-oxoisoindolin-2-yl)piperidine-2,6-dione;
3-(1-oxo-5-(((1S,2S)-2-(pyrrolidin-1-yl)cyclohexyl)oxy)isoindolin-2-yl)piperidine-2,6-dione;
3-(1-oxo-5-(((1S,2R)-2-(pyrrolidin-1-yl)cyclohexyl)oxy)isoindolin-2-yl)piperidine-2,6-dione;
3-(1-oxo-5-(((1R,2R)-2-(pyrrolidin-1-yl)cyclohexyl)oxy)isoindolin-2-yl)piperidine-2,6-dione;
3-(1-oxo-5-(((1R,2S)-2-(pyrrolidin-1-yl)cyclohexyl)oxy)isoindolin-2-yl)piperidine-2,6-dione;
3-(1-oxo-5-((2-(pyrrolidin-1-yl)cyclohexyl)oxy)isoindolin-2-yl)piperidine-2,6-dione;

3-(5-(((1S,2S)-2-morpholinocyclohexyl)oxy)-1-oxoisoindolin-2-yl)piperidine-2,6-dione;
3-(5-(((1S,2R)-2-morpholinocyclohexyl)oxy)-1-oxoisoindolin-2-yl)piperidine-2,6-dione;
3-(5-(((1R,2R)-2-morpholinocyclohexyl)oxy)-1-oxoisoindolin-2-yl)piperidine-2,6-dione;
3-(5-(((1R,2S)-2-morpholinocyclohexyl)oxy)-1-oxoisoindolin-2-yl)piperidine-2,6-dione;
3-(5-((2-morpholinocyclohexyl)oxy)-1-oxoisoindolin-2-yl)piperidine-2,6-dione;
3-(1-oxo-5-(((1S,2S)-2-((pyridin-2-ylmethyl)amino)cyclohexyl)oxy)isoindolin-2-yl)piperidine-2,6-dione;
3-(1-oxo-5-(((1S,2R)-2-((pyridin-2-ylmethyl)amino)cyclohexyl)oxy)isoindolin-2-yl)piperidine-2,6-dione;
3-(1-oxo-5-(((1R,2R)-2-((pyridin-2-ylmethyl)amino)cyclohexyl)oxy)isoindolin-2-yl)piperidine-2,6-dione;
3-(1-oxo-5-(((1R,2S)-2-((pyridin-2-ylmethyl)amino)cyclohexyl)oxy)isoindolin-2-yl)piperidine-2,6-dione;
3-(1-oxo-5-((2-((pyridin-2-ylmethyl)amino)cyclohexyl)oxy)isoindolin-2-yl)piperidine-2,6-dione;
3-(5-(((1S,2S)-2-((3-hydroxy-3-methylbutyl)amino)cyclohexyl)oxy)-1-oxoisoindolin-2-yl)piperidine-2,6-dione;
3-(5-(((1S,2R)-2-((3-hydroxy-3-methylbutyl)amino)cyclohexyl)oxy)-1-oxoisoindolin-2-yl)piperidine-2,6-dione;
3-(5-(((1R,2R)-2-((3-hydroxy-3-methylbutyl)amino)cyclohexyl)oxy)-1-oxoisoindolin-2-yl)piperidine-2,6-dione;
3-(5-(((1R,2S)-2-((3-hydroxy-3-methylbutyl)amino)cyclohexyl)oxy)-1-oxoisoindolin-2-yl)piperidine-2,6-dione;
3-(5-((2-((3-hydroxy-3-methylbutyl)amino)cyclohexyl)oxy)-1-oxoisoindolin-2-yl)piperidine-2,6-dione;
3-(5-(((1S,2S)-2-(((3-methyloxetan-3-yl)methyl)amino)cyclohexyl)oxy)-1-oxoisoindolin-2-yl)piperidine-2,6-dione;
3-(5-(((1S,2R)-2-(((3-methyloxetan-3-yl)methyl)amino)cyclohexyl)oxy)-1-oxoisoindolin-2-yl)piperidine-2,6-dione;
3-(5-(((1R,2R)-2-(((3-methyloxetan-3-yl)methyl)amino)cyclohexyl)oxy)-1-oxoisoindolin-2-yl)piperidine-2,6-dione;
3-(5-(((1R,2S)-2-(((3-methyloxetan-3-yl)methyl)amino)cyclohexyl)oxy)-1-oxoisoindolin-2-yl)piperidine-2,6-dione;
3-(5-((2-(((3-methyloxetan-3-yl)methyl)amino)cyclohexyl)oxy)-1-oxoisoindolin-2-yl)piperidine-2,6-dione;
3-(5-(((1S,2S)-2-(4-methoxy-4-methylpiperidin-1-yl)cyclohexyl)oxy)-1-oxoisoindolin-2-yl)piperidine-2,6-dione;
3-(5-(((1S,2R)-2-(4-methoxy-4-methylpiperidin-1-yl)cyclohexyl)oxy)-1-oxoisoindolin-2-yl)piperidine-2,6-dione;

3-(5-(((1R,2R)-2-(4-methoxy-4-methylpiperidin-1-yl)cyclohexyl)oxy)-1-oxoisoindolin-2-yl)piperidine-2,6-dione;
3-(5-(((1R,2S)-2-(4-methoxy-4-methylpiperidin-1-yl)cyclohexyl)oxy)-1-oxoisoindolin-2-yl)piperidine-2,6-dione;
3-(5-((2-(4-methoxy-4-methylpiperidin-1-yl)cyclohexyl)oxy)-1-oxoisoindolin-2-yl)piperidine-2,6-dione;
3-(5-(((1S,2S)-2-(3-methoxyazetidin-1-yl)cyclohexyl)oxy)-1-oxoisoindolin-2-yl)piperidine-2,6-dione;
3-(5-(((1S,2R)-2-(3-methoxyazetidin-1-yl)cyclohexyl)oxy)-1-oxoisoindolin-2-yl)piperidine-2,6-dione;
3-(5-(((1R,2R)-2-(3-methoxyazetidin-1-yl)cyclohexyl)oxy)-1-oxoisoindolin-2-yl)piperidine-2,6-dione;
3-(5-(((1R,2S)-2-(3-methoxyazetidin-1-yl)cyclohexyl)oxy)-1-oxoisoindolin-2-yl)piperidine-2,6-dione;
3-(5-((2-(3-methoxyazetidin-1-yl)cyclohexyl)oxy)-1-oxoisoindolin-2-yl)piperidine-2,6-dione;
3-(5-(((1S,2S)-2-(((6-methylpyridin-2-yl)methyl)amino)cyclohexyl)oxy)-1-oxoisoindolin-2-yl)piperidine-2,6-dione;
3-(5-(((1S,2R)-2-(((6-methylpyridin-2-yl)methyl)amino)cyclohexyl)oxy)-1-oxoisoindolin-2-yl)piperidine-2,6-dione;
3-(5-(((1R,2R)-2-(((6-methylpyridin-2-yl)methyl)amino)cyclohexyl)oxy)-1-oxoisoindolin-2-yl)piperidine-2,6-dione;
3-(5-(((1R,2S)-2-(((6-methylpyridin-2-yl)methyl)amino)cyclohexyl)oxy)-1-oxoisoindolin-2-yl)piperidine-2,6-dione;
3-(5-((2-(((6-methylpyridin-2-yl)methyl)amino)cyclohexyl)oxy)-1-oxoisoindolin-2-yl)piperidine-2,6-dione;
3-(5-(((1S,2S)-2-(((5-methoxypyridin-2-yl)methyl)amino)cyclohexyl)oxy)-1-oxoisoindolin-2-yl)piperidine-2,6-dione;
3-(5-(((1S,2R)-2-(((5-methoxypyridin-2-yl)methyl)amino)cyclohexyl)oxy)-1-oxoisoindolin-2-yl)piperidine-2,6-dione;
3-(5-(((1R,2R)-2-(((5-methoxypyridin-2-yl)methyl)amino)cyclohexyl)oxy)-1-oxoisoindolin-2-yl)piperidine-2,6-dione;
3-(5-(((1R,2S)-2-(((5-methoxypyridin-2-yl)methyl)amino)cyclohexyl)oxy)-1-oxoisoindolin-2-yl)piperidine-2,6-dione;
3-(5-((2-(((5-methoxypyridin-2-yl)methyl)amino)cyclohexyl)oxy)-1-oxoisoindolin-2-yl)piperidine-2,6-dione;
3-(5-(((1S,2S)-2-(((6-methoxypyridin-3-yl)methyl)amino)cyclohexyl)oxy)-1-oxoisoindolin-2-yl)piperidine-2,6-dione;

3-(5-(((1S,2R)-2-(((6-methoxypyridin-3-yl)methyl)amino)cyclohexyl)oxy)-1-oxoisoindolin-2-yl)piperidine-2,6-dione;
3-(5-(((1R,2R)-2-(((6-methoxypyridin-3-yl)methyl)amino)cyclohexyl)oxy)-1-oxoisoindolin-2-yl)piperidine-2,6-dione;
3-(5-(((1R,2S)-2-(((6-methoxypyridin-3-yl)methyl)amino)cyclohexyl)oxy)-1-oxoisoindolin-2-yl)piperidine-2,6-dione;
3-(5-((2-(((6-methoxypyridin-3-yl)methyl)amino)cyclohexyl)oxy)-1-oxoisoindolin-2-yl)piperidine-2,6-dione;
3-(5-(((1S,2S)-2-((2-hydroxy-2-methylpropyl)amino)cyclohexyl)oxy)-1-oxoisoindolin-2-yl)piperidine-2,6-dione;
3-(5-(((1S,2R)-2-((2-hydroxy-2-methylpropyl)amino)cyclohexyl)oxy)-1-oxoisoindolin-2-yl)piperidine-2,6-dione;
3-(5-(((1R,2R)-2-((2-hydroxy-2-methylpropyl)amino)cyclohexyl)oxy)-1-oxoisoindolin-2-yl)piperidine-2,6-dione;
3-(5-(((1R,2S)-2-((2-hydroxy-2-methylpropyl)amino)cyclohexyl)oxy)-1-oxoisoindolin-2-yl)piperidine-2,6-dione;
3-(5-((2-((2-hydroxy-2-methylpropyl)amino)cyclohexyl)oxy)-1-oxoisoindolin-2-yl)piperidine-2,6-dione;
3-((((1S,2S)-2-((2-(2,6-dioxopiperidin-3-yl)-1-oxoisoindolin-5-yl)oxy)cyclohexyl)amino)methyl)-1-methylcyclobutane-1-carbonitrile;
3-((((1R,2S)-2-((2-(2,6-dioxopiperidin-3-yl)-1-oxoisoindolin-5-yl)oxy)cyclohexyl)amino)methyl)-1-methylcyclobutane-1-carbonitrile;
3-((((1R,2R)-2-((2-(2,6-dioxopiperidin-3-yl)-1-oxoisoindolin-5-yl)oxy)cyclohexyl)amino)methyl)-1-methylcyclobutane-1-carbonitrile;
3-((((1S,2R)-2-((2-(2,6-dioxopiperidin-3-yl)-1-oxoisoindolin-5-yl)oxy)cyclohexyl)amino)methyl)-1-methylcyclobutane-1-carbonitrile;
3-(((2-((2-(2,6-dioxopiperidin-3-yl)-1-oxoisoindolin-5-yl)oxy)cyclohexyl)amino)methyl)-1-methylcyclobutane-1-carbonitrile;
(1S,3R)-3-((((1S,2S)-2-((2-(2,6-dioxopiperidin-3-yl)-1-oxoisoindolin-5-yl)oxy)cyclohexyl)amino)methyl)-1-methylcyclobutane-1-carbonitrile;
(1R,3R)-3-((((1R,2S)-2-((2-(2,6-dioxopiperidin-3-yl)-1-oxoisoindolin-5-yl)oxy)cyclohexyl)amino)methyl)-1-methylcyclobutane-1-carbonitrile;
(1R,3R)-3-((((1R,2R)-2-((2-(2,6-dioxopiperidin-3-yl)-1-oxoisoindolin-5-yl)oxy)cyclohexyl)amino)methyl)-1-methylcyclobutane-1-carbonitrile;

(1S,3r)-3-((((1S,2R)-2-((2-(2,6-dioxopiperidin-3-yl)-1-oxoisoindolin-5-yl)oxy)cyclohexyl)amino)methyl)-1-methylcyclobutane-1-carbonitrile;
(1r,3r)-3-(((2-((2-(2,6-dioxopiperidin-3-yl)-1-oxoisoindolin-5-yl)oxy)cyclohexyl)amino)methyl)-1-methylcyclobutane-1-carbonitrile;
(1R,3S)-3-((((1S,2S)-2-((2-(2,6-dioxopiperidin-3-yl)-1-oxoisoindolin-5-yl)oxy)cyclohexyl)amino)methyl)-1-methylcyclobutane-1-carbonitrile;
(1S,3s)-3-((((1R,2S)-2-((2-(2,6-dioxopiperidin-3-yl)-1-oxoisoindolin-5-yl)oxy)cyclohexyl)amino)methyl)-1-methylcyclobutane-1-carbonitrile;
(1S,3s)-3-((((1R,2R)-2-((2-(2,6-dioxopiperidin-3-yl)-1-oxoisoindolin-5-yl)oxy)cyclohexyl)amino)methyl)-1-methylcyclobutane-1-carbonitrile;
(1R,3s)-3-((((1S,2R)-2-((2-(2,6-dioxopiperidin-3-yl)-1-oxoisoindolin-5-yl)oxy)cyclohexyl)amino)methyl)-1-methylcyclobutane-1-carbonitrile;
(1s,3s)-3-(((2-((2-(2,6-dioxopiperidin-3-yl)-1-oxoisoindolin-5-yl)oxy)cyclohexyl)amino)methyl)-1-methylcyclobutane-1-carbonitrile;
3-(1-oxo-5-(((1S,2S)-2-(piperidin-1-yl)cyclohexyl)oxy)isoindolin-2-yl)piperidine-2,6-dione;
3-(1-oxo-5-(((1S,2R)-2-(piperidin-1-yl)cyclohexyl)oxy)isoindolin-2-yl)piperidine-2,6-dione;
3-(1-oxo-5-(((1R,2R)-2-(piperidin-1-yl)cyclohexyl)oxy)isoindolin-2-yl)piperidine-2,6-dione;
3-(1-oxo-5-(((1R,2S)-2-(piperidin-1-yl)cyclohexyl)oxy)isoindolin-2-yl)piperidine-2,6-dione;
3-(1-oxo-5-((2-(piperidin-1-yl)cyclohexyl)oxy)isoindolin-2-yl)piperidine-2,6-dione;
3-(1-oxo-5-(((1S,2S)-2-(((tetrahydro-2H-pyran-4-yl)methyl)amino)cyclohexyl)oxy)isoindolin-2-yl)piperidine-2,6-dione;
3-(1-oxo-5-(((1S,2R)-2-(((tetrahydro-2H-pyran-4-yl)methyl)amino)cyclohexyl)oxy)isoindolin-2-yl)piperidine-2,6-dione;
3-(1-oxo-5-(((1R,2R)-2-(((tetrahydro-2H-pyran-4-yl)methyl)amino)cyclohexyl)oxy)isoindolin-2-yl)piperidine-2,6-dione;
3-(1-oxo-5-(((1R,2S)-2-(((tetrahydro-2H-pyran-4-yl)methyl)amino)cyclohexyl)oxy)isoindolin-2-yl)piperidine-2,6-dione;
3-(1-oxo-5-((2-(((tetrahydro-2H-pyran-4-yl)methyl)amino)cyclohexyl)oxy)isoindolin-2-yl)piperidine-2,6-dione;
3-(5-(((1S,2S)-2-(((3-methoxycyclobutyl)methyl)amino)cyclohexyl)oxy)-1-oxoisoindolin-2-yl)piperidine-2,6-dione;
3-(5-(((1S,2R)-2-(((3-methoxycyclobutyl)methyl)amino)cyclohexyl)oxy)-1-oxoisoindolin-2-yl)piperidine-2,6-dione;

3-(5-(((1R,2R)-2-(((3-methoxycyclobutyl)methyl)amino)cyclohexyl)oxy)-1-oxoisoindolin-2-yl)piperidine-2,6-dione;
3-(5-(((1R,2S)-2-(((3-methoxycyclobutyl)methyl)amino)cyclohexyl)oxy)-1-oxoisoindolin-2-yl)piperidine-2,6-dione;
3-(5-((2-(((3-methoxycyclobutyl)methyl)amino)cyclohexyl)oxy)-1-oxoisoindolin-2-yl)piperidine-2,6-dione;
3-(5-(((1S,2S)-2-((((1S,3R)-3-methoxycyclobutyl)methyl)amino)cyclohexyl)oxy)-1-oxoisoindolin-2-yl)piperidine-2,6-dione;
3-(5-(((1S,2R)-2-((((1s,3S)-3-methoxycyclobutyl)methyl)amino)cyclohexyl)oxy)-1-oxoisoindolin-2-yl)piperidine-2,6-dione;
3-(5-(((1R,2R)-2-((((1s,3S)-3-methoxycyclobutyl)methyl)amino)cyclohexyl)oxy)-1-oxoisoindolin-2-yl)piperidine-2,6-dione;
3-(5-(((1R,2S)-2-((((1s,3R)-3-methoxycyclobutyl)methyl)amino)cyclohexyl)oxy)-1-oxoisoindolin-2-yl)piperidine-2,6-dione;
3-(5-((2-((((1s,3s)-3-methoxycyclobutyl)methyl)amino)cyclohexyl)oxy)-1-oxoisoindolin-2-yl)piperidine-2,6-dione;
3-(5-(((1S,2S)-2-(((*cis*-3-methoxycyclobutyl)methyl)amino)cyclohexyl)oxy)-1-oxoisoindolin-2-yl)piperidine-2,6-dione;
3-(5-(((1S,2R)-2-(((*cis*-3-methoxycyclobutyl)methyl)amino)cyclohexyl)oxy)-1-oxoisoindolin-2-yl)piperidine-2,6-dione;
3-(5-(((1R,2R)-2-(((*cis*-3-methoxycyclobutyl)methyl)amino)cyclohexyl)oxy)-1-oxoisoindolin-2-yl)piperidine-2,6-dione;
3-(5-(((1R,2S)-2-(((*cis*-3-methoxycyclobutyl)methyl)amino)cyclohexyl)oxy)-1-oxoisoindolin-2-yl)piperidine-2,6-dione;
3-(5-((2-(((*cis*-3-methoxycyclobutyl)methyl)amino)cyclohexyl)oxy)-1-oxoisoindolin-2-yl)piperidine-2,6-dione;
3-(5-(((1S,2S)-2-((((1R,3S)-3-methoxycyclobutyl)methyl)amino)cyclohexyl)oxy)-1-oxoisoindolin-2-yl)piperidine-2,6-dione;
3-(5-(((1S,2R)-2-((((1s,3S)-3-methoxycyclobutyl)methyl)amino)cyclohexyl)oxy)-1-oxoisoindolin-2-yl)piperidine-2,6-dione;
3-(5-(((1R,2R)-2-((((1s,3S)-3-methoxycyclobutyl)methyl)amino)cyclohexyl)oxy)-1-oxoisoindolin-2-yl)piperidine-2,6-dione;

3-(5-(((1R,2S)-2-((((1s,3R)-3-methoxycyclobutyl)methyl)amino)cyclohexyl)oxy)-1-oxoisoindolin-2-yl)piperidine-2,6-dione;
3-(5-((2-((((1s,3s)-3-methoxycyclobutyl)methyl)amino)cyclohexyl)oxy)-1-oxoisoindolin-2-yl)piperidine-2,6-dione;
3-(5-(((1S,2S)-2-(((*trans*-3-methoxycyclobutyl)methyl)amino)cyclohexyl)oxy)-1-oxoisoindolin-2-yl)piperidine-2,6-dione;
3-(5-(((1S,2R)-2-(((*trans*-3-methoxycyclobutyl)methyl)amino)cyclohexyl)oxy)-1-oxoisoindolin-2-yl)piperidine-2,6-dione;
3-(5-(((1R,2R)-2-(((*trans*-3-methoxycyclobutyl)methyl)amino)cyclohexyl)oxy)-1-oxoisoindolin-2-yl)piperidine-2,6-dione;
3-(5-(((1R,2S)-2-(((*trans*-3-methoxycyclobutyl)methyl)amino)cyclohexyl)oxy)-1-oxoisoindolin-2-yl)piperidine-2,6-dione;
3-(5-((2-(((*trans*-3-methoxycyclobutyl)methyl)amino)cyclohexyl)oxy)-1-oxoisoindolin-2-yl)piperidine-2,6-dione;
3-(5-(((1S,2S)-2-((((1r,4S)-4-methoxycyclohexyl)methyl)amino)cyclohexyl)oxy)-1-oxoisoindolin-2-yl)piperidine-2,6-dione;
3-(5-(((1S,2R)-2-((((1r,4R)-4-methoxycyclohexyl)methyl)amino)cyclohexyl)oxy)-1-oxoisoindolin-2-yl)piperidine-2,6-dione;
3-(5-(((1R,2R)-2-((((1r,4R)-4-methoxycyclohexyl)methyl)amino)cyclohexyl)oxy)-1-oxoisoindolin-2-yl)piperidine-2,6-dione;
3-(5-(((1R,2S)-2-((((1r,4S)-4-methoxycyclohexyl)methyl)amino)cyclohexyl)oxy)-1-oxoisoindolin-2-yl)piperidine-2,6-dione;
3-(5-((2-((((1r,4r)-4-methoxycyclohexyl)methyl)amino)cyclohexyl)oxy)-1-oxoisoindolin-2-yl)piperidine-2,6-dione;
3-(5-(((1S,2S)-2-(((4-methyltetrahydro-2H-pyran-4-yl)methyl)amino)cyclohexyl)oxy)-1-oxoisoindolin-2-yl)piperidine-2,6-dione;
3-(5-(((1S,2R)-2-(((4-methyltetrahydro-2H-pyran-4-yl)methyl)amino)cyclohexyl)oxy)-1-oxoisoindolin-2-yl)piperidine-2,6-dione;
3-(5-(((1R,2R)-2-(((4-methyltetrahydro-2H-pyran-4-yl)methyl)amino)cyclohexyl)oxy)-1-oxoisoindolin-2-yl)piperidine-2,6-dione;
3-(5-(((1R,2S)-2-(((4-methyltetrahydro-2H-pyran-4-yl)methyl)amino)cyclohexyl)oxy)-1-oxoisoindolin-2-yl)piperidine-2,6-dione;

3-(5-((2-(((4-methyltetrahydro-2H-pyran-4-yl)methyl)amino)cyclohexyl)oxy)-1-oxoisoindolin-2-yl)piperidine-2,6-dione;
3-(1-oxo-5-(((1S,2S)-2-((pyrimidin-5-ylmethyl)amino)cyclohexyl)oxy)isoindolin-2-yl)piperidine-2,6-dione;
3-(1-oxo-5-(((1S,2R)-2-((pyrimidin-5-ylmethyl)amino)cyclohexyl)oxy)isoindolin-2-yl)piperidine-2,6-dione;
3-(1-oxo-5-(((1R,2R)-2-((pyrimidin-5-ylmethyl)amino)cyclohexyl)oxy)isoindolin-2-yl)piperidine-2,6-dione;
3-(1-oxo-5-(((1R,2S)-2-((pyrimidin-5-ylmethyl)amino)cyclohexyl)oxy)isoindolin-2-yl)piperidine-2,6-dione;
3-(1-oxo-5-((2-((pyrimidin-5-ylmethyl)amino)cyclohexyl)oxy)isoindolin-2-yl)piperidine-2,6-dione;
3-(1-oxo-5-(((1S,2S)-2-((2-(tetrahydro-2H-pyran-4-yl)ethyl)amino)cyclohexyl)oxy)isoindolin-2-yl)piperidine-2,6-dione;
3-(1-oxo-5-(((1S,2R)-2-((2-(tetrahydro-2H-pyran-4-yl)ethyl)amino)cyclohexyl)oxy)isoindolin-2-yl)piperidine-2,6-dione;
3-(1-oxo-5-(((1R,2R)-2-((2-(tetrahydro-2H-pyran-4-yl)ethyl)amino)cyclohexyl)oxy)isoindolin-2-yl)piperidine-2,6-dione;
3-(1-oxo-5-(((1R,2S)-2-((2-(tetrahydro-2H-pyran-4-yl)ethyl)amino)cyclohexyl)oxy)isoindolin-2-yl)piperidine-2,6-dione;
3-(1-oxo-5-((2-((2-(tetrahydro-2H-pyran-4-yl)ethyl)amino)cyclohexyl)oxy)isoindolin-2-yl)piperidine-2,6-dione;
3-(5-(((1S,2S)-2-(2-oxa-7-azaspiro[3.5]nonan-7-yl)cyclohexyl)oxy)-1-oxoisoindolin-2-yl)piperidine-2,6-dione;
3-(5-(((1S,2R)-2-(2-oxa-7-azaspiro[3.5]nonan-7-yl)cyclohexyl)oxy)-1-oxoisoindolin-2-yl)piperidine-2,6-dione;
3-(5-(((1R,2R)-2-(2-oxa-7-azaspiro[3.5]nonan-7-yl)cyclohexyl)oxy)-1-oxoisoindolin-2-yl)piperidine-2,6-dione;
3-(5-(((1R,2S)-2-(2-oxa-7-azaspiro[3.5]nonan-7-yl)cyclohexyl)oxy)-1-oxoisoindolin-2-yl)piperidine-2,6-dione;
3-(5-((2-(2-oxa-7-azaspiro[3.5]nonan-7-yl)cyclohexyl)oxy)-1-oxoisoindolin-2-yl)piperidine-2,6-dione;
3-(5-(((1S,2S)-2-(((4-methoxytetrahydro-2H-pyran-4-yl)methyl)amino)cyclohexyl)oxy)-1-oxoisoindolin-2-yl)piperidine-2,6-dione;

3-(5-(((1S,2R)-2-(((4-methoxytetrahydro-2H-pyran-4-yl)methyl)amino)cyclohexyl)oxy)-1-oxoisoindolin-2-yl)piperidine-2,6-dione;
3-(5-(((1R,2R)-2-(((4-methoxytetrahydro-2H-pyran-4-yl)methyl)amino)cyclohexyl)oxy)-1-oxoisoindolin-2-yl)piperidine-2,6-dione;
3-(5-(((1R,2S)-2-(((4-methoxytetrahydro-2H-pyran-4-yl)methyl)amino)cyclohexyl)oxy)-1-oxoisoindolin-2-yl)piperidine-2,6-dione;
3-(5-((2-(((4-methoxytetrahydro-2H-pyran-4-yl)methyl)amino)cyclohexyl)oxy)-1-oxoisoindolin-2-yl)piperidine-2,6-dione;
3-(5-(((1S,2S)-2-(((2,2-dimethyltetrahydro-2H-pyran-4-yl)methyl)amino)cyclohexyl)oxy)-1-oxoisoindolin-2-yl)piperidine-2,6-dione;
3-(5-(((1S,2R)-2-(((2,2-dimethyltetrahydro-2H-pyran-4-yl)methyl)amino)cyclohexyl)oxy)-1-oxoisoindolin-2-yl)piperidine-2,6-dione;
3-(5-(((1R,2R)-2-(((2,2-dimethyltetrahydro-2H-pyran-4-yl)methyl)amino)cyclohexyl)oxy)-1-oxoisoindolin-2-yl)piperidine-2,6-dione;
3-(5-(((1R,2S)-2-(((2,2-dimethyltetrahydro-2H-pyran-4-yl)methyl)amino)cyclohexyl)oxy)-1-oxoisoindolin-2-yl)piperidine-2,6-dione;
3-(5-((2-(((2,2-dimethyltetrahydro-2H-pyran-4-yl)methyl)amino)cyclohexyl)oxy)-1-oxoisoindolin-2-yl)piperidine-2,6-dione;
3-(5-(((1S,2S)-2-((7-oxaspiro[3.5]nonan-2-yl)amino)cyclohexyl)oxy)-1-oxoisoindolin-2-yl)piperidine-2,6-dione;
3-(5-(((1S,2R)-2-((7-oxaspiro[3.5]nonan-2-yl)amino)cyclohexyl)oxy)-1-oxoisoindolin-2-yl)piperidine-2,6-dione;
3-(5-(((1R,2R)-2-((7-oxaspiro[3.5]nonan-2-yl)amino)cyclohexyl)oxy)-1-oxoisoindolin-2-yl)piperidine-2,6-dione;
3-(5-(((1R,2S)-2-((7-oxaspiro[3.5]nonan-2-yl)amino)cyclohexyl)oxy)-1-oxoisoindolin-2-yl)piperidine-2,6-dione;
3-(5-((2-((7-oxaspiro[3.5]nonan-2-yl)amino)cyclohexyl)oxy)-1-oxoisoindolin-2-yl)piperidine-2,6-dione;
1-((((1S,2S)-2-((2-(2,6-dioxopiperidin-3-yl)-1-oxoisoindolin-5-yl)oxy)cyclohexyl)amino)methyl)cyclobutane-1-carbonitrile;
1-((((1R,2S)-2-((2-(2,6-dioxopiperidin-3-yl)-1-oxoisoindolin-5-yl)oxy)cyclohexyl)amino)methyl)cyclobutane-1-carbonitrile;
1-((((1R,2R)-2-((2-(2,6-dioxopiperidin-3-yl)-1-oxoisoindolin-5-yl)oxy)cyclohexyl)amino)methyl)cyclobutane-1-carbonitrile;

1-((((1S,2R)-2-((2-(2,6-dioxopiperidin-3-yl)-1-oxoisoindolin-5-yl)oxy)cyclohexyl)amino)methyl)cyclobutane-1-carbonitrile;
1-(((2-((2-(2,6-dioxopiperidin-3-yl)-1-oxoisoindolin-5-yl)oxy)cyclohexyl)amino)methyl)cyclobutane-1-carbonitrile;
3-(5-(((1S,2S)-2-(3-(2-chlorophenoxy)azetidin-1-yl)cyclohexyl)oxy)-1-oxoisoindolin-2-yl)piperidine-2,6-dione;
3-(5-(((1S,2R)-2-(3-(2-chlorophenoxy)azetidin-1-yl)cyclohexyl)oxy)-1-oxoisoindolin-2-yl)piperidine-2,6-dione;
3-(5-(((1R,2R)-2-(3-(2-chlorophenoxy)azetidin-1-yl)cyclohexyl)oxy)-1-oxoisoindolin-2-yl)piperidine-2,6-dione;
3-(5-(((1R,2S)-2-(3-(2-chlorophenoxy)azetidin-1-yl)cyclohexyl)oxy)-1-oxoisoindolin-2-yl)piperidine-2,6-dione;
3-(5-((2-(3-(2-chlorophenoxy)azetidin-1-yl)cyclohexyl)oxy)-1-oxoisoindolin-2-yl)piperidine-2,6-dione;
3-(5-(((1S,2S)-2-(3-(2-methoxyphenoxy)azetidin-1-yl)cyclohexyl)oxy)-1-oxoisoindolin-2-yl)piperidine-2,6-dione;
3-(5-(((1S,2R)-2-(3-(2-methoxyphenoxy)azetidin-1-yl)cyclohexyl)oxy)-1-oxoisoindolin-2-yl)piperidine-2,6-dione;
3-(5-(((1R,2R)-2-(3-(2-methoxyphenoxy)azetidin-1-yl)cyclohexyl)oxy)-1-oxoisoindolin-2-yl)piperidine-2,6-dione;
3-(5-(((1R,2S)-2-(3-(2-methoxyphenoxy)azetidin-1-yl)cyclohexyl)oxy)-1-oxoisoindolin-2-yl)piperidine-2,6-dione;
3-(5-((2-(3-(2-methoxyphenoxy)azetidin-1-yl)cyclohexyl)oxy)-1-oxoisoindolin-2-yl)piperidine-2,6-dione;
3-(1-oxo-5-(((1S,2S)-2-((pyrazolo[1,5-a]pyrimidin-6-ylmethyl)amino)cyclohexyl)oxy)isoindolin-2-yl)piperidine-2,6-dione;
3-(1-oxo-5-(((1S,2R)-2-((pyrazolo[1,5-a]pyrimidin-6-ylmethyl)amino)cyclohexyl)oxy)isoindolin-2-yl)piperidine-2,6-dione;
3-(1-oxo-5-(((1R,2R)-2-((pyrazolo[1,5-a]pyrimidin-6-ylmethyl)amino)cyclohexyl)oxy)isoindolin-2-yl)piperidine-2,6-dione;
3-(1-oxo-5-(((1R,2S)-2-((pyrazolo[1,5-a]pyrimidin-6-ylmethyl)amino)cyclohexyl)oxy)isoindolin-2-yl)piperidine-2,6-dione;
3-(1-oxo-5-((2-((pyrazolo[1,5-a]pyrimidin-6-ylmethyl)amino)cyclohexyl)oxy)isoindolin-2-yl)piperidine-2,6-dione;

3-(5-(((1S,2S)-2-((4,4-difluorocyclohexyl)amino)cyclohexyl)oxy)-1-oxoisoindolin-2-yl)piperidine-2,6-dione;
3-(5-(((1S,2R)-2-((4,4-difluorocyclohexyl)amino)cyclohexyl)oxy)-1-oxoisoindolin-2-yl)piperidine-2,6-dione;
3-(5-(((1R,2R)-2-((4,4-difluorocyclohexyl)amino)cyclohexyl)oxy)-1-oxoisoindolin-2-yl)piperidine-2,6-dione;
3-(5-(((1R,2S)-2-((4,4-difluorocyclohexyl)amino)cyclohexyl)oxy)-1-oxoisoindolin-2-yl)piperidine-2,6-dione;
3-(5-((2-((4,4-difluorocyclohexyl)amino)cyclohexyl)oxy)-1-oxoisoindolin-2-yl)piperidine-2,6-dione;
3-(5-(((1S,2S)-2-((2,4-difluorobenzyl)amino)cyclohexyl)oxy)-1-oxoisoindolin-2-yl)piperidine-2,6-dione;
3-(5-(((1S,2R)-2-((2,4-difluorobenzyl)amino)cyclohexyl)oxy)-1-oxoisoindolin-2-yl)piperidine-2,6-dione;
3-(5-(((1R,2R)-2-((2,4-difluorobenzyl)amino)cyclohexyl)oxy)-1-oxoisoindolin-2-yl)piperidine-2,6-dione;
3-(5-(((1R,2S)-2-((2,4-difluorobenzyl)amino)cyclohexyl)oxy)-1-oxoisoindolin-2-yl)piperidine-2,6-dione;
3-(5-((2-((2,4-difluorobenzyl)amino)cyclohexyl)oxy)-1-oxoisoindolin-2-yl)piperidine-2,6-dione;
3-(5-(((1S,2S)-2-((2-methoxycyclopentyl)amino)cyclohexyl)oxy)-1-oxoisoindolin-2-yl)piperidine-2,6-dione;
3-(5-(((1S,2R)-2-((2-methoxycyclopentyl)amino)cyclohexyl)oxy)-1-oxoisoindolin-2-yl)piperidine-2,6-dione;
3-(5-(((1R,2R)-2-((2-methoxycyclopentyl)amino)cyclohexyl)oxy)-1-oxoisoindolin-2-yl)piperidine-2,6-dione;
3-(5-(((1R,2S)-2-((2-methoxycyclopentyl)amino)cyclohexyl)oxy)-1-oxoisoindolin-2-yl)piperidine-2,6-dione;
3-(5-((2-((2-methoxycyclopentyl)amino)cyclohexyl)oxy)-1-oxoisoindolin-2-yl)piperidine-2,6-dione;
3-(5-(((1S,2S)-2-(((1R,2R)-2-methoxycyclopentyl)amino)cyclohexyl)oxy)-1-oxoisoindolin-2-yl)piperidine-2,6-dione;
3-(5-(((1S,2R)-2-(((1R,2R)-2-methoxycyclopentyl)amino)cyclohexyl)oxy)-1-oxoisoindolin-2-yl)piperidine-2,6-dione;
3-(5-(((1R,2R)-2-(((1R,2R)-2-methoxycyclopentyl)amino)cyclohexyl)oxy)-1-oxoisoindolin-2-yl)piperidine-2,6-dione;
3-(5-(((1R,2S)-2-(((1R,2R)-2-methoxycyclopentyl)amino)cyclohexyl)oxy)-1-oxoisoindolin-2-yl)piperidine-2,6-dione;
3-(5-((2-(((1R,2R)-2-methoxycyclopentyl)amino)cyclohexyl)oxy)-1-oxoisoindolin-2-yl)piperidine-2,6-dione;

3-(5-(((1S,2S)-2-(((1S,2S)-2-methoxycyclopentyl)amino)cyclohexyl)oxy)-1-oxoisoindolin-2-yl)piperidine-2,6-dione;
3-(5-(((1S,2R)-2-(((1S,2S)-2-methoxycyclopentyl)amino)cyclohexyl)oxy)-1-oxoisoindolin-2-yl)piperidine-2,6-dione;
3-(5-(((1R,2R)-2-(((1S,2S)-2-methoxycyclopentyl)amino)cyclohexyl)oxy)-1-oxoisoindolin-2-yl)piperidine-2,6-dione;
3-(5-(((1R,2S)-2-(((1S,2S)-2-methoxycyclopentyl)amino)cyclohexyl)oxy)-1-oxoisoindolin-2-yl)piperidine-2,6-dione;
3-(5-((2-(((1S,2S)-2-methoxycyclopentyl)amino)cyclohexyl)oxy)-1-oxoisoindolin-2-yl)piperidine-2,6-dione;
3-((((1S,2S)-2-((2-(2,6-dioxopiperidin-3-yl)-1-oxoisoindolin-5-yl)oxy)cyclohexyl)amino)methyl)bicyclo[1.1.1]pentane-1-carbonitrile;
3-((((1R,2S)-2-((2-(2,6-dioxopiperidin-3-yl)-1-oxoisoindolin-5-yl)oxy)cyclohexyl)amino)methyl)bicyclo[1.1.1]pentane-1-carbonitrile;
3-((((1R,2R)-2-((2-(2,6-dioxopiperidin-3-yl)-1-oxoisoindolin-5-yl)oxy)cyclohexyl)amino)methyl)bicyclo[1.1.1]pentane-1-carbonitrile;
3-((((1S,2R)-2-((2-(2,6-dioxopiperidin-3-yl)-1-oxoisoindolin-5-yl)oxy)cyclohexyl)amino)methyl)bicyclo[1.1.1]pentane-1-carbonitrile;
3-(((2-((2-(2,6-dioxopiperidin-3-yl)-1-oxoisoindolin-5-yl)oxy)cyclohexyl)amino)methyl)bicyclo[1.1.1]pentane-1-carbonitrile;
3-(5-(((1S,2S)-2-(3-(3-fluorophenoxy)azetidin-1-yl)cyclohexyl)oxy)-1-oxoisoindolin-2-yl)piperidine-2,6-dione;
3-(5-(((1S,2R)-2-(3-(3-fluorophenoxy)azetidin-1-yl)cyclohexyl)oxy)-1-oxoisoindolin-2-yl)piperidine-2,6-dione;
3-(5-(((1R,2R)-2-(3-(3-fluorophenoxy)azetidin-1-yl)cyclohexyl)oxy)-1-oxoisoindolin-2-yl)piperidine-2,6-dione;
3-(5-(((1R,2S)-2-(3-(3-fluorophenoxy)azetidin-1-yl)cyclohexyl)oxy)-1-oxoisoindolin-2-yl)piperidine-2,6-dione;
3-(5-((2-(3-(3-fluorophenoxy)azetidin-1-yl)cyclohexyl)oxy)-1-oxoisoindolin-2-yl)piperidine-2,6-dione;
3-(5-(((1S,2S)-2-(((3,3-difluorocyclobutyl)methyl)amino)cyclohexyl)oxy)-1-oxoisoindolin-2-yl)piperidine-2,6-dione;
3-(5-(((1S,2R)-2-(((3,3-difluorocyclobutyl)methyl)amino)cyclohexyl)oxy)-1-oxoisoindolin-2-yl)piperidine-2,6-dione;

3-(5-(((1R,2R)-2-(((3,3-difluorocyclobutyl)methyl)amino)cyclohexyl)oxy)-1-oxoisoindolin-2-yl)piperidine-2,6-dione;
3-(5-(((1R,2S)-2-(((3,3-difluorocyclobutyl)methyl)amino)cyclohexyl)oxy)-1-oxoisoindolin-2-yl)piperidine-2,6-dione;
3-(5-((2-(((3,3-difluorocyclobutyl)methyl)amino)cyclohexyl)oxy)-1-oxoisoindolin-2-yl)piperidine-2,6-dione;
3-(5-(((1S,2S)-2-((((1S,4R)-4-methoxycyclohexyl)methyl)amino)cyclohexyl)oxy)-1-oxoisoindolin-2-yl)piperidine-2,6-dione;
3-(5-(((1S,2R)-2-((((1s,4S)-4-methoxycyclohexyl)methyl)amino)cyclohexyl)oxy)-1-oxoisoindolin-2-yl)piperidine-2,6-dione;
3-(5-(((1R,2R)-2-((((1s,4S)-4-methoxycyclohexyl)methyl)amino)cyclohexyl)oxy)-1-oxoisoindolin-2-yl)piperidine-2,6-dione;
3-(5-(((1R,2S)-2-((((1s,4R)-4-methoxycyclohexyl)methyl)amino)cyclohexyl)oxy)-1-oxoisoindolin-2-yl)piperidine-2,6-dione;
3-(5-((2-((((1s,4s)-4-methoxycyclohexyl)methyl)amino)cyclohexyl)oxy)-1-oxoisoindolin-2-yl)piperidine-2,6-dione;
3-(5-(((1S,2S)-2-(((4-methoxycyclohexyl)methyl)amino)cyclohexyl)oxy)-1-oxoisoindolin-2-yl)piperidine-2,6-dione;
3-(5-(((1S,2S)-2-(((*cis*-4-methoxycyclohexyl)methyl)amino)cyclohexyl)oxy)-1-oxoisoindolin-2-yl)piperidine-2,6-dione;
3-(5-(((1S,2S)-2-(((*trans*-4-methoxycyclohexyl)methyl)amino)cyclohexyl)oxy)-1-oxoisoindolin-2-yl)piperidine-2,6-dione;
3-(5-(((1S,2S)-2-(bis(((1R,4S)-4-methoxycyclohexyl)methyl)amino)cyclohexyl)oxy)-1-oxoisoindolin-2-yl)piperidine-2,6-dione;
3-(5-(((1S,2R)-2-(bis(((1r,4R)-4-methoxycyclohexyl)methyl)amino)cyclohexyl)oxy)-1-oxoisoindolin-2-yl)piperidine-2,6-dione;
3-(5-(((1R,2R)-2-(bis(((1r,4R)-4-methoxycyclohexyl)methyl)amino)cyclohexyl)oxy)-1-oxoisoindolin-2-yl)piperidine-2,6-dione;
3-(5-(((1R,2S)-2-(bis(((1r,4S)-4-methoxycyclohexyl)methyl)amino)cyclohexyl)oxy)-1-oxoisoindolin-2-yl)piperidine-2,6-dione;
3-(5-((2-(bis(((1r,4R)-4-methoxycyclohexyl)methyl)amino)cyclohexyl)oxy)-1-oxoisoindolin-2-yl)piperidine-2,6-dione;

4-((((1S,2S)-2-((2-(2,6-dioxopiperidin-3-yl)-1-oxoisoindolin-5-yl)oxy)cyclohexyl)amino)methyl)benzonitrile;
4-((((1R,2S)-2-((2-(2,6-dioxopiperidin-3-yl)-1-oxoisoindolin-5-yl)oxy)cyclohexyl)amino)methyl)benzonitrile;
4-((((1R,2R)-2-((2-(2,6-dioxopiperidin-3-yl)-1-oxoisoindolin-5-yl)oxy)cyclohexyl)amino)methyl)benzonitrile;
4-((((1S,2R)-2-((2-(2,6-dioxopiperidin-3-yl)-1-oxoisoindolin-5-yl)oxy)cyclohexyl)amino)methyl)benzonitrile;
4-(((2-((2-(2,6-dioxopiperidin-3-yl)-1-oxoisoindolin-5-yl)oxy)cyclohexyl)amino)methyl)benzonitrile;
4-((((1S,2S)-2-((2-(2,6-dioxopiperidin-3-yl)-1-oxoisoindolin-5-yl)oxy)cyclohexyl)(methyl)amino)methyl)benzonitrile;
4-((((1R,2S)-2-((2-(2,6-dioxopiperidin-3-yl)-1-oxoisoindolin-5-yl)oxy)cyclohexyl)(methyl)amino)methyl)benzonitrile;
4-((((1R,2R)-2-((2-(2,6-dioxopiperidin-3-yl)-1-oxoisoindolin-5-yl)oxy)cyclohexyl)(methyl)amino)methyl)benzonitrile;
4-((((1S,2R)-2-((2-(2,6-dioxopiperidin-3-yl)-1-oxoisoindolin-5-yl)oxy)cyclohexyl)(methyl)amino)methyl)benzonitrile;
4-(((2-((2-(2,6-dioxopiperidin-3-yl)-1-oxoisoindolin-5-yl)oxy)cyclohexyl)(methyl)amino)methyl)benzonitrile;
3-(5-(((1S,2S)-2-(((3-fluorobicyclo[1.1.1]pentan-1-yl)methyl)amino)cyclohexyl)oxy)-1-oxoisoindolin-2-yl)piperidine-2,6-dione;
3-(5-(((1S,2R)-2-(((3-fluorobicyclo[1.1.1]pentan-1-yl)methyl)amino)cyclohexyl)oxy)-1-oxoisoindolin-2-yl)piperidine-2,6-dione;
3-(5-(((1R,2R)-2-(((3-fluorobicyclo[1.1.1]pentan-1-yl)methyl)amino)cyclohexyl)oxy)-1-oxoisoindolin-2-yl)piperidine-2,6-dione;
3-(5-(((1R,2S)-2-(((3-fluorobicyclo[1.1.1]pentan-1-yl)methyl)amino)cyclohexyl)oxy)-1-oxoisoindolin-2-yl)piperidine-2,6-dione;
3-(5-((2-(((3-fluorobicyclo[1.1.1]pentan-1-yl)methyl)amino)cyclohexyl)oxy)-1-oxoisoindolin-2-yl)piperidine-2,6-dione;
3-(5-((2-(3,3-difluoropyrrolidin-1-yl)cyclohexyl)oxy)-1-oxoisoindolin-2-yl)piperidine-2,6-dione;
3-(5-(((1S,2S)-2-(3,3-difluoropyrrolidin-1-yl)cyclohexyl)oxy)-1-oxoisoindolin-2-yl)piperidine-2,6-dione;
3-(5-(((1S,2R)-2-(3,3-difluoropyrrolidin-1-yl)cyclohexyl)oxy)-1-oxoisoindolin-2-yl)piperidine-2,6-dione;
3-(5-(((1R,2R)-2-(3,3-difluoropyrrolidin-1-yl)cyclohexyl)oxy)-1-oxoisoindolin-2-yl)piperidine-2,6-dione;

3-(5-(((1R,2S)-2-(3,3-difluoropyrrolidin-1-yl)cyclohexyl)oxy)-1-oxoisoindolin-2-yl)piperidine-2,6-dione;
3-(5-(((1S,2S)-2-(ethylamino)cycloheptyl)oxy)-1-oxoisoindolin-2-yl)piperidine-2,6-dione;
3-(5-(((1S,2R)-2-(ethylamino)cycloheptyl)oxy)-1-oxoisoindolin-2-yl)piperidine-2,6-dione;
3-(5-(((1R,2R)-2-(ethylamino)cycloheptyl)oxy)-1-oxoisoindolin-2-yl)piperidine-2,6-dione;
3-(5-(((1R,2S)-2-(ethylamino)cycloheptyl)oxy)-1-oxoisoindolin-2-yl)piperidine-2,6-dione;
3-(5-((2-(ethylamino)cycloheptyl)oxy)-1-oxoisoindolin-2-yl)piperidine-2,6-dione;
3-(5-(((1S,2S)-2-(benzylamino)cycloheptyl)oxy)-1-oxoisoindolin-2-yl)piperidine-2,6-dione;
3-(5-(((1S,2R)-2-(benzylamino)cycloheptyl)oxy)-1-oxoisoindolin-2-yl)piperidine-2,6-dione;
3-(5-(((1R,2R)-2-(benzylamino)cycloheptyl)oxy)-1-oxoisoindolin-2-yl)piperidine-2,6-dione;
3-(5-(((1R,2S)-2-(benzylamino)cycloheptyl)oxy)-1-oxoisoindolin-2-yl)piperidine-2,6-dione;
3-(5-((2-(benzylamino)cycloheptyl)oxy)-1-oxoisoindolin-2-yl)piperidine-2,6-dione;
3-(5-(((1S,2S)-2-(diethylamino)cycloheptyl)oxy)-1-oxoisoindolin-2-yl)piperidine-2,6-dione;
3-(5-(((1S,2R)-2-(diethylamino)cycloheptyl)oxy)-1-oxoisoindolin-2-yl)piperidine-2,6-dione;
3-(5-(((1R,2R)-2-(diethylamino)cycloheptyl)oxy)-1-oxoisoindolin-2-yl)piperidine-2,6-dione;
3-(5-(((1R,2S)-2-(diethylamino)cycloheptyl)oxy)-1-oxoisoindolin-2-yl)piperidine-2,6-dione;
3-(5-((2-(diethylamino)cycloheptyl)oxy)-1-oxoisoindolin-2-yl)piperidine-2,6-dione;
3-(5-(((1S,2S)-2-(4-methoxy-4-methylpiperidin-1-yl)cycloheptyl)oxy)-1-oxoisoindolin-2-yl)piperidine-2,6-dione;
3-(5-(((1S,2R)-2-(4-methoxy-4-methylpiperidin-1-yl)cycloheptyl)oxy)-1-oxoisoindolin-2-yl)piperidine-2,6-dione;
3-(5-(((1R,2R)-2-(4-methoxy-4-methylpiperidin-1-yl)cycloheptyl)oxy)-1-oxoisoindolin-2-yl)piperidine-2,6-dione;
3-(5-(((1R,2S)-2-(4-methoxy-4-methylpiperidin-1-yl)cycloheptyl)oxy)-1-oxoisoindolin-2-yl)piperidine-2,6-dione;
3-(5-((2-(4-methoxy-4-methylpiperidin-1-yl)cycloheptyl)oxy)-1-oxoisoindolin-2-yl)piperidine-2,6-dione;
3-(5-(((1S,2S)-2-(isobutylamino)cycloheptyl)oxy)-1-oxoisoindolin-2-yl)piperidine-2,6-dione;
3-(5-(((1S,2R)-2-(isobutylamino)cycloheptyl)oxy)-1-oxoisoindolin-2-yl)piperidine-2,6-dione;
3-(5-(((1R,2R)-2-(isobutylamino)cycloheptyl)oxy)-1-oxoisoindolin-2-yl)piperidine-2,6-dione;
3-(5-(((1R,2S)-2-(isobutylamino)cycloheptyl)oxy)-1-oxoisoindolin-2-yl)piperidine-2,6-dione;
3-(5-((2-(isobutylamino)cycloheptyl)oxy)-1-oxoisoindolin-2-yl)piperidine-2,6-dione;
3-(1-oxo-5-(((1S,2S)-2-(propylamino)cycloheptyl)oxy)isoindolin-2-yl)piperidine-2,6-dione;
3-(1-oxo-5-(((1S,2R)-2-(propylamino)cycloheptyl)oxy)isoindolin-2-yl)piperidine-2,6-dione;
3-(1-oxo-5-(((1R,2R)-2-(propylamino)cycloheptyl)oxy)isoindolin-2-yl)piperidine-2,6-dione;

3-(1-oxo-5-(((1R,2S)-2-(propylamino)cycloheptyl)oxy)isoindolin-2-yl)piperidine-2,6-dione;
3-(1-oxo-5-((2-(propylamino)cycloheptyl)oxy)isoindolin-2-yl)piperidine-2,6-dione;
3-(5-(((1S,2S)-2-(2-oxa-6-azaspiro[3.3]heptan-6-yl)cycloheptyl)oxy)-1-oxoisoindolin-2-yl)piperidine-2,6-dione;
3-(5-(((1S,2R)-2-(2-oxa-6-azaspiro[3.3]heptan-6-yl)cycloheptyl)oxy)-1-oxoisoindolin-2-yl)piperidine-2,6-dione;
3-(5-(((1R,2R)-2-(2-oxa-6-azaspiro[3.3]heptan-6-yl)cycloheptyl)oxy)-1-oxoisoindolin-2-yl)piperidine-2,6-dione;
3-(5-(((1R,2S)-2-(2-oxa-6-azaspiro[3.3]heptan-6-yl)cycloheptyl)oxy)-1-oxoisoindolin-2-yl)piperidine-2,6-dione;
3-(5-((2-(2-oxa-6-azaspiro[3.3]heptan-6-yl)cycloheptyl)oxy)-1-oxoisoindolin-2-yl)piperidine-2,6-dione;
3-(5-(((1S,2S)-2-((((1R,4S)-4-methoxycyclohexyl)methyl)amino)cycloheptyl)oxy)-1-oxoisoindolin-2-yl)piperidine-2,6-dione;
3-(5-(((1S,2R)-2-((((1r,4R)-4-methoxycyclohexyl)methyl)amino)cycloheptyl)oxy)-1-oxoisoindolin-2-yl)piperidine-2,6-dione;
3-(5-(((1R,2R)-2-((((1r,4R)-4-methoxycyclohexyl)methyl)amino)cycloheptyl)oxy)-1-oxoisoindolin-2-yl)piperidine-2,6-dione;
3-(5-(((1R,2S)-2-((((1r,4S)-4-methoxycyclohexyl)methyl)amino)cycloheptyl)oxy)-1-oxoisoindolin-2-yl)piperidine-2,6-dione;
3-(5-((2-((((1r,4r)-4-methoxycyclohexyl)methyl)amino)cycloheptyl)oxy)-1-oxoisoindolin-2-yl)piperidine-2,6-dione;
3-(1-oxo-5-(((1S,2S)-2-(((tetrahydro-2H-pyran-4-yl)methyl)amino)cycloheptyl)oxy) isoindolin-2-yl)piperidine-2,6-dione;
3-(1-oxo-5-(((1S,2R)-2-(((tetrahydro-2H-pyran-4-yl)methyl)amino)cycloheptyl)oxy)isoindolin-2-yl)piperidine-2,6-dione;
3-(1-oxo-5-(((1R,2R)-2-(((tetrahydro-2H-pyran-4-yl)methyl)amino)cycloheptyl)oxy)isoindolin-2-yl)piperidine-2,6-dione;
3-(1-oxo-5-(((1R,2S)-2-(((tetrahydro-2H-pyran-4-yl)methyl)amino)cycloheptyl)oxy)isoindolin-2-yl)piperidine-2,6-dione;
3-(1-oxo-5-((2-(((tetrahydro-2H-pyran-4-yl)methyl)amino)cycloheptyl)oxy)isoindolin-2-yl)piperidine-2,6-dione;
3-(5-(((1S,2S)-2-(((3-methyloxetan-3-yl)methyl)amino)cycloheptyl)oxy)-1-oxoisoindolin-2-yl)piperidine-2,6-dione;

3-(5-(((1S,2R)-2-(((3-methyloxetan-3-yl)methyl)amino)cycloheptyl)oxy)-1-oxoisoindolin-2-yl)piperidine-2,6-dione;
3-(5-(((1R,2R)-2-(((3-methyloxetan-3-yl)methyl)amino)cycloheptyl)oxy)-1-oxoisoindolin-2-yl)piperidine-2,6-dione;
3-(5-(((1R,2S)-2-(((3-methyloxetan-3-yl)methyl)amino)cycloheptyl)oxy)-1-oxoisoindolin-2-yl)piperidine-2,6-dione;
3-(5-((2-(((3-methyloxetan-3-yl)methyl)amino)cycloheptyl)oxy)-1-oxoisoindolin-2-yl)piperidine-2,6-dione;
3-(5-(((1S,2S)-2-(((3-fluorobicyclo[1.1.1]pentan-1-yl)methyl)amino)cycloheptyl)oxy)-1-oxoisoindolin-2-yl)piperidine-2,6-dione;
3-(5-(((1S,2R)-2-(((3-fluorobicyclo[1.1.1]pentan-1-yl)methyl)amino)cycloheptyl)oxy)-1-oxoisoindolin-2-yl)piperidine-2,6-dione;
3-(5-(((1R,2R)-2-(((3-fluorobicyclo[1.1.1]pentan-1-yl)methyl)amino)cycloheptyl)oxy)-1-oxoisoindolin-2-yl)piperidine-2,6-dione;
3-(5-(((1R,2S)-2-(((3-fluorobicyclo[1.1.1]pentan-1-yl)methyl)amino)cycloheptyl)oxy)-1-oxoisoindolin-2-yl)piperidine-2,6-dione;
3-(5-((2-(((3-fluorobicyclo[1.1.1]pentan-1-yl)methyl)amino)cycloheptyl)oxy)-1-oxoisoindolin-2-yl)piperidine-2,6-dione;
3-(5-(((1S,2S)-2-(3-methoxyazetidin-1-yl)cycloheptyl)oxy)-1-oxoisoindolin-2-yl)piperidine-2,6-dione;
3-(5-(((1S,2R)-2-(3-methoxyazetidin-1-yl)cycloheptyl)oxy)-1-oxoisoindolin-2-yl)piperidine-2,6-dione;
3-(5-(((1R,2R)-2-(3-methoxyazetidin-1-yl)cycloheptyl)oxy)-1-oxoisoindolin-2-yl)piperidine-2,6-dione;
3-(5-(((1R,2S)-2-(3-methoxyazetidin-1-yl)cycloheptyl)oxy)-1-oxoisoindolin-2-yl)piperidine-2,6-dione;
3-(5-((2-(3-methoxyazetidin-1-yl)cycloheptyl)oxy)-1-oxoisoindolin-2-yl)piperidine-2,6-dione;
3-(5-(((1S,2S)-2-(((3,3-difluorocyclobutyl)methyl)amino)cycloheptyl)oxy)-1-oxoisoindolin-2-yl)piperidine-2,6-dione;
3-(5-(((1S,2R)-2-(((3,3-difluorocyclobutyl)methyl)amino)cycloheptyl)oxy)-1-oxoisoindolin-2-yl)piperidine-2,6-dione;
3-(5-(((1R,2R)-2-(((3,3-difluorocyclobutyl)methyl)amino)cycloheptyl)oxy)-1-oxoisoindolin-2-yl)piperidine-2,6-dione;
3-(5-(((1R,2S)-2-(((3,3-difluorocyclobutyl)methyl)amino)cycloheptyl)oxy)-1-oxoisoindolin-2-yl)piperidine-2,6-dione;
3-(5-((2-(((3,3-difluorocyclobutyl)methyl)amino)cycloheptyl)oxy)-1-oxoisoindolin-2-yl)piperidine-2,6-dione;

3-(5-((2-(diethylamino)-3-methylcyclopentyl)oxy)-1-oxoisoindolin-2-yl)piperidine-2,6-dione;
3-(5-(((1S,2S)-2-(diethylamino)-3-methylcyclopentyl)oxy)-1-oxoisoindolin-2-yl)piperidine-2,6-dione;
3-(5-(((1S,2R)-2-(diethylamino)-3-methylcyclopentyl)oxy)-1-oxoisoindolin-2-yl)piperidine-2,6-dione;
3-(5-(((1R,2R)-2-(diethylamino)-3-methylcyclopentyl)oxy)-1-oxoisoindolin-2-yl)piperidine-2,6-dione;
3-(5-(((1R,2S)-2-(diethylamino)-3-methylcyclopentyl)oxy)-1-oxoisoindolin-2-yl)piperidine-2,6-dione;
3-(1-oxo-5-(((1S,2S)-2-(3-(pyridazin-3-yloxy)azetidin-1-yl)cyclohexyl)oxy)isoindolin-2-yl)piperidine-2,6-dione;
3-(1-oxo-5-(((1S,2R)-2-(3-(pyridazin-3-yloxy)azetidin-1-yl)cyclohexyl)oxy)isoindolin-2-yl)piperidine-2,6-dione;
3-(1-oxo-5-(((1R,2R)-2-(3-(pyridazin-3-yloxy)azetidin-1-yl)cyclohexyl)oxy)isoindolin-2-yl)piperidine-2,6-dione;
3-(1-oxo-5-(((1R,2S)-2-(3-(pyridazin-3-yloxy)azetidin-1-yl)cyclohexyl)oxy)isoindolin-2-yl)piperidine-2,6-dione;
3-(1-oxo-5-((2-(3-(pyridazin-3-yloxy)azetidin-1-yl)cyclohexyl)oxy)isoindolin-2-yl)piperidine-2,6-dione;
3-(5-(((1S,2S)-2-(3-isopropoxyazetidin-1-yl)cyclopentyl)oxy)-1-oxoisoindolin-2-yl)piperidine-2,6-dione;
3-(5-(((1S,2R)-2-(3-isopropoxyazetidin-1-yl)cyclopentyl)oxy)-1-oxoisoindolin-2-yl)piperidine-2,6-dione;
3-(5-(((1R,2R)-2-(3-isopropoxyazetidin-1-yl)cyclopentyl)oxy)-1-oxoisoindolin-2-yl)piperidine-2,6-dione;
3-(5-(((1R,2S)-2-(3-isopropoxyazetidin-1-yl)cyclopentyl)oxy)-1-oxoisoindolin-2-yl)piperidine-2,6-dione;
3-(5-((2-(3-isopropoxyazetidin-1-yl)cyclopentyl)oxy)-1-oxoisoindolin-2-yl)piperidine-2,6-dione;
3-(1-oxo-5-(((1S,2S)-2-(3-(2,2,2-trifluoroethoxy)azetidin-1-yl)cyclopentyl)oxy)isoindolin-2-yl)piperidine-2,6-dione;
3-(1-oxo-5-(((1S,2R)-2-(3-(2,2,2-trifluoroethoxy)azetidin-1-yl)cyclopentyl)oxy)isoindolin-2-yl)piperidine-2,6-dione;
3-(1-oxo-5-(((1R,2R)-2-(3-(2,2,2-trifluoroethoxy)azetidin-1-yl)cyclopentyl)oxy)isoindolin-2-yl)piperidine-2,6-dione;
3-(1-oxo-5-(((1R,2S)-2-(3-(2,2,2-trifluoroethoxy)azetidin-1-yl)cyclopentyl)oxy)isoindolin-2-yl)piperidine-2,6-dione;
3-(1-oxo-5-((2-(3-(2,2,2-trifluoroethoxy)azetidin-1-yl)cyclopentyl)oxy)isoindolin-2-yl)piperidine-2,6-dione;
3-(5-(((1S,2S)-2-(3,3-dimethylpiperidin-1-yl)cyclopentyl)oxy)-1-oxoisoindolin-2-yl)piperidine-2,6-dione;
3-(5-(((1S,2R)-2-(3,3-dimethylpiperidin-1-yl)cyclopentyl)oxy)-1-oxoisoindolin-2-yl)piperidine-2,6-dione;

3-(5-(((1R,2S)-2-(3,3-dimethylpiperidin-1-yl)cyclopentyl)oxy)-1-oxoisoindolin-2-yl)piperidine-2,6-dione;
3-(5-(((1R,2R)-2-(3,3-dimethylpiperidin-1-yl)cyclopentyl)oxy)-1-oxoisoindolin-2-yl)piperidine-2,6-dione;
3-(5-((2-(3,3-dimethylpiperidin-1-yl)cyclopentyl)oxy)-1-oxoisoindolin-2-yl)piperidine-2,6-dione;
3-(5-(((1S,2S)-2-(3-isopropoxyazetidin-1-yl)cyclopentyl)oxy)-1-oxoisoindolin-2-yl)piperidine-2,6-dione;
3-(5-(((1S,2R)-2-(3-isopropoxyazetidin-1-yl)cyclopentyl)oxy)-1-oxoisoindolin-2-yl)piperidine-2,6-dione;
3-(5-(((1R,2R)-2-(3-isopropoxyazetidin-1-yl)cyclopentyl)oxy)-1-oxoisoindolin-2-yl)piperidine-2,6-dione;
3-(5-(((1R,2S)-2-(3-isopropoxyazetidin-1-yl)cyclopentyl)oxy)-1-oxoisoindolin-2-yl)piperidine-2,6-dione;
3-(5-((2-(3-isopropoxyazetidin-1-yl)cyclopentyl)oxy)-1-oxoisoindolin-2-yl)piperidine-2,6-dione;
3-(5-(((1S,2S,3S,4R)-3-(3-ethoxyazetidin-1-yl)bicyclo[2.2.1]heptan-2-yl)oxy)-1-oxoisoindolin-2-yl)piperidine-2,6-dione;
3-(5-(((1S,2S,3R,4R)-3-(3-ethoxyazetidin-1-yl)bicyclo[2.2.1]heptan-2-yl)oxy)-1-oxoisoindolin-2-yl)piperidine-2,6-dione;
3-(5-(((1S,2R,3R,4R)-3-(3-ethoxyazetidin-1-yl)bicyclo[2.2.1]heptan-2-yl)oxy)-1-oxoisoindolin-2-yl)piperidine-2,6-dione;
3-(5-(((1S,2R,3S,4R)-3-(3-ethoxyazetidin-1-yl)bicyclo[2.2.1]heptan-2-yl)oxy)-1-oxoisoindolin-2-yl)piperidine-2,6-dione;
3-(5-(((1S,4R)-3-(3-ethoxyazetidin-1-yl)bicyclo[2.2.1]heptan-2-yl)oxy)-1-oxoisoindolin-2-yl)piperidine-2,6-dione;
3-(5-(((1R,2S,3S,4S)-3-(3-ethoxyazetidin-1-yl)bicyclo[2.2.1]heptan-2-yl)oxy)-1-oxoisoindolin-2-yl)piperidine-2,6-dione;
3-(5-(((1R,2S,3R,4S)-3-(3-ethoxyazetidin-1-yl)bicyclo[2.2.1]heptan-2-yl)oxy)-1-oxoisoindolin-2-yl)piperidine-2,6-dione;
3-(5-(((1R,2R,3R,4S)-3-(3-ethoxyazetidin-1-yl)bicyclo[2.2.1]heptan-2-yl)oxy)-1-oxoisoindolin-2-yl)piperidine-2,6-dione;
3-(5-(((1R,2R,3S,4S)-3-(3-ethoxyazetidin-1-yl)bicyclo[2.2.1]heptan-2-yl)oxy)-1-oxoisoindolin-2-yl)piperidine-2,6-dione;
3-(5-(((1R,4S)-3-(3-ethoxyazetidin-1-yl)bicyclo[2.2.1]heptan-2-yl)oxy)-1-oxoisoindolin-2-yl)piperidine-2,6-dione;
3-(1-oxo-5-(((1S,2S)-2-(3-(pyrazin-2-yloxy)azetidin-1-yl)cyclohexyl)oxy)isoindolin-2-yl)piperidine-2,6-dione;

3-(1-oxo-5-(((1S,2R)-2-(3-(pyrazin-2-yloxy)azetidin-1-yl)cyclohexyl)oxy)isoindolin-2-yl)piperidine-2,6-dione;
3-(1-oxo-5-(((1R,2R)-2-(3-(pyrazin-2-yloxy)azetidin-1-yl)cyclohexyl)oxy)isoindolin-2-yl)piperidine-2,6-dione;
3-(1-oxo-5-(((1R,2S)-2-(3-(pyrazin-2-yloxy)azetidin-1-yl)cyclohexyl)oxy)isoindolin-2-yl)piperidine-2,6-dione;
3-(1-oxo-5-((2-(3-(pyrazin-2-yloxy)azetidin-1-yl)cyclohexyl)oxy)isoindolin-2-yl)piperidine-2,6-dione;
3-(5-(((1S,2S)-2-aminocyclopentyl)oxy)-4-fluoro-1-oxoisoindolin-2-yl)piperidine-2,6-dione;
3-(5-(((1S,2R)-2-aminocyclopentyl)oxy)-4-fluoro-1-oxoisoindolin-2-yl)piperidine-2,6-dione;
3-(5-(((1R,2R)-2-aminocyclopentyl)oxy)-4-fluoro-1-oxoisoindolin-2-yl)piperidine-2,6-dione;
3-(5-(((1R,2S)-2-aminocyclopentyl)oxy)-4-fluoro-1-oxoisoindolin-2-yl)piperidine-2,6-dione;
3-(5-((2-aminocyclopentyl)oxy)-4-fluoro-1-oxoisoindolin-2-yl)piperidine-2,6-dione;
3-(5-(((1S,2S)-2-(diethylamino)cyclopentyl)oxy)-4-fluoro-1-oxoisoindolin-2-yl)piperidine-2,6-dione;
3-(5-(((1S,2R)-2-(diethylamino)cyclopentyl)oxy)-4-fluoro-1-oxoisoindolin-2-yl)piperidine-2,6-dione;
3-(5-(((1R,2R)-2-(diethylamino)cyclopentyl)oxy)-4-fluoro-1-oxoisoindolin-2-yl)piperidine-2,6-dione;
3-(5-(((1R,2S)-2-(diethylamino)cyclopentyl)oxy)-4-fluoro-1-oxoisoindolin-2-yl)piperidine-2,6-dione;
3-(5-((2-(diethylamino)cyclopentyl)oxy)-4-fluoro-1-oxoisoindolin-2-yl)piperidine-2,6-dione;
3-(5-(((1S,2S)-2-aminocyclopentyl)oxy)-6-fluoro-1-oxoisoindolin-2-yl)piperidine-2,6-dione;
3-(5-(((1S,2R)-2-aminocyclopentyl)oxy)-6-fluoro-1-oxoisoindolin-2-yl)piperidine-2,6-dione;
3-(5-(((1R,2R)-2-aminocyclopentyl)oxy)-6-fluoro-1-oxoisoindolin-2-yl)piperidine-2,6-dione;
3-(5-(((1R,2S)-2-aminocyclopentyl)oxy)-6-fluoro-1-oxoisoindolin-2-yl)piperidine-2,6-dione;
3-(5-((2-aminocyclopentyl)oxy)-6-fluoro-1-oxoisoindolin-2-yl)piperidine-2,6-dione;
3-(5-(((1S,2S)-2-(diethylamino)cyclopentyl)oxy)-6-fluoro-1-oxoisoindolin-2-yl)piperidine-2,6-dione;
3-(5-(((1S,2R)-2-(diethylamino)cyclopentyl)oxy)-6-fluoro-1-oxoisoindolin-2-yl)piperidine-2,6-dione;
3-(5-(((1R,2R)-2-(diethylamino)cyclopentyl)oxy)-6-fluoro-1-oxoisoindolin-2-yl)piperidine-2,6-dione;
3-(5-(((1R,2S)-2-(diethylamino)cyclopentyl)oxy)-6-fluoro-1-oxoisoindolin-2-yl)piperidine-2,6-dione; and
3-(5-((2-(diethylamino)cyclopentyl)oxy)-6-fluoro-1-oxoisoindolin-2-yl)piperidine-2,6-dione.

or a pharmaceutically acceptable salt, hydrate, solvate, stereoisomer, and tautomer thereof.

17. A pharmaceutical composition comprising a therapeutically effective amount of a compound according to any one of claims 1-16, or a pharmaceutically acceptable salt thereof, and a pharmaceutically acceptable carrier or excipient.

18. The pharmaceutical composition of claim 17 further comprising at least one additional pharmaceutical agent.

19. The pharmaceutical composition of claim 17 or claim 18 for use in the treatment of a disease or disorder that is affected by the reduction of IKZF2 protein levels.

20. An *in vitro* or *ex vivo* method of reducing the proliferation of a cell the method comprising, contacting the cell with a compound of any one of claims 1-16, or a pharmaceutically acceptable salt, hydrate, solvate, stereoisomer, or tautomer thereof, and reducing IKZF2 protein levels.

21. Use of a compound of any one of claims 1-15, or a pharmaceutically acceptable salt, hydrate, solvate, stereoisomer, or tautomer thereof in the manufacture of a medicament for the treatment of cancer modulated by IKZF2 protein levels, wherein the compound or a pharmaceutically acceptable salt, hydrate, solvate, stereoisomer, or tautomer thereof is to be administered to a patient in need thereof.

22. The use of claim 21, wherein the cancer modulated by IKZF2 protein levels is selected from non-small cell lung cancer (NSCLC), melanoma, triple-negative breast cancer (TNBC), nasopharyngeal cancer (NPC), microsatellite stable colorectal cancer (mssCRC), thymoma, carcinoid, acute myelogenous leukemia, and gastrointestinal stromal tumor (GIST).

23. The use of claim 21, wherein the cancer modulated by IKZF2 protein levels is a cancer for which the immune response is deficient or an immunogenic cancer.

24. The use of claims any one of claims 21-23, wherein the compound or a pharmaceutically acceptable salt, hydrate, solvate, stereoisomer, or tautomer thereof is to be administered orally, parentally, subcutaneously, by injection, or by infusion.

25. A compound according to any one of claims 1-16, or a pharmaceutically acceptable salt, hydrate, solvate, stereoisomer, or tautomer thereof, for use in the treatment of a disease or disorder that is affected by the reduction of IKZF2 protein levels.

26. A compound according to any one of claims 1-16, or a pharmaceutically acceptable salt, hydrate, solvate, stereoisomer, or tautomer thereof, for use in the manufacture of a medicament for treating a disease or disorder associated with the reduction of IKZF2 protein levels.

27. The compound for use of claim 26, wherein the disease or disorder is selected from non-small cell lung cancer (NSCLC), melanoma, triple-negative breast cancer (TNBC), nasopharyngeal cancer (NPC), microsatellite stable colorectal cancer (mssCRC), thymoma, carcinoid, acute myelogenous leukemia, and gastrointestinal stromal tumor (GIST).

28. Use of a compound according to any one of claims 1-16, or a pharmaceutically acceptable salt, hydrate, solvate, stereoisomer, or tautomer thereof, in the manufacture of a medicament for treating a disease or disorder that is affected by the reduction of IKZF2 protein levels, wherein the disease or disorder is selected from non-small cell lung cancer (NSCLC), melanoma, triple-negative breast cancer (TNBC), nasopharyngeal cancer (NPC), microsatellite stable colorectal cancer (mssCRC), thymoma, carcinoid, acute myelogenous leukemia, and gastrointestinal stromal tumor (GIST).