PREPARATION, USES AND SOLID FORMS OF OBETICHOLIC ACID

ABSTRACT

The present invention relates to obeticholic acid:

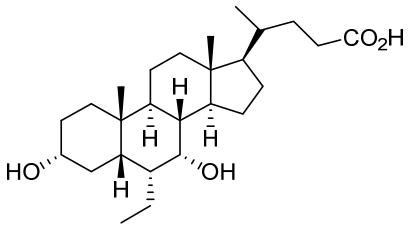

or a pharmaceutically acceptable salt, solvate or amino acid conjugate thereof. Obeticholic acid is useful for the treatment or prevention of a FXR mediated disease or condition, cardiovascular disease or cholestatic liver disease, and for reducing HDL cholesterol, for lowering triglycerides in a mammal, or for inhibition of fibrosis. The present invention also relates to processes for the synthesis of obeticholic acid.

[Fig. 5]