(12) INTERNATIONAL APPLICATION PUBLISHED UNDER THE PATENT COOPERATION TREATY (PCT)

(19) World Intellectual Property Organization
International Bureau

(43) International Publication Date
03 November 2022 (03.11.2022)

WIPO | PCT

(10) International Publication Number
WO 2022/232004 A1

(51) International Patent Classification:
C07D 413/14 (2006.01) *A61K 31/513* (2006.01)
A61P 35/00 (2006.01)

(21) International Application Number:
PCT/US2022/026103

(22) International Filing Date:
25 April 2022 (25.04.2022)

(25) Filing Language: English

(26) Publication Language: English

(30) Priority Data:
63/179,723 26 April 2021 (26.04.2021) US

(71) Applicant: **CONSTELLATION PHARMACEUTICALS, INC.** [US/US]; 470 Atlantic Ave, Suite 1401, Boston, Massachusetts 02210 (US).

(72) Inventors: **LEVELL, Julian, R.**; 127 Summer Street, Arlington, MA 02474 (US). **COFFIN, Aaron**; 25 Charlton Street, Apt. 322, Everett, MA 02149 (US). **ZABLOCKI, Mary-Margaret**; 36 Butler Street, Revere, MA 02151 (US). **WILSON, Jonathan, E.**; 6 Cottage Avenue, Arlington, MA 02474 (US). **KHANNA, Avinash**; 63 Hurley Street, Apt. 1L, Cambridge, MA 02141 (US). **GUERIN, David, J.**; 215 First Street, Suite 200, Cambridge, MA 02142 (US). **MCELROY, William, T.**; 10 Clara Road, Framingham, MA 01701 (US). **ROCNIK, Jennifer, L.**; 215 First Street, Suite 200, Cambridge, MA 02142 (US).

(74) Agent: **DAVIS, Steven, G.** et al.; McCarter & English, LLP, 265 Franklin Street, Boston, MA 02110 (US).

(81) Designated States *(unless otherwise indicated, for every kind of national protection available)*: AE, AG, AL, AM, AO, AT, AU, AZ, BA, BB, BG, BH, BN, BR, BW, BY, BZ, CA, CH, CL, CN, CO, CR, CU, CZ, DE, DJ, DK, DM, DO, DZ, EC, EE, EG, ES, FI, GB, GD, GE, GH, GM, GT, HN, HR, HU, ID, IL, IN, IR, IS, IT, JM, JO, JP, KE, KG, KH, KN, KP, KR, KW, KZ, LA, LC, LK, LR, LS, LU, LY, MA, MD, ME, MG, MK, MN, MW, MX, MY, MZ, NA, NG, NI, NO, NZ, OM, PA, PE, PG, PH, PL, PT, QA, RO, RS, RU, RW, SA, SC, SD, SE, SG, SK, SL, ST, SV, SY, TH, TJ, TM, TN, TR, TT, TZ, UA, UG, US, UZ, VC, VN, WS, ZA, ZM, ZW.

(84) Designated States *(unless otherwise indicated, for every kind of regional protection available)*: ARIPO (BW, GH, GM, KE, LR, LS, MW, MZ, NA, RW, SD, SL, ST, SZ, TZ, UG, ZM, ZW), Eurasian (AM, AZ, BY, KG, KZ, RU, TJ, TM), European (AL, AT, BE, BG, CH, CY, CZ, DE, DK, EE, ES, FI, FR, GB, GR, HR, HU, IE, IS, IT, LT, LU, LV, MC, MK, MT, NL, NO, PL, PT, RO, RS, SE, SI, SK, SM, TR), OAPI (BF, BJ, CF, CG, CI, CM, GA, GN, GQ, GW, KM, ML, MR, NE, SN, TD, TG).

Published:
— *with international search report (Art. 21(3))*

WO 2022/232004 A1

(54) Title: MODULATORS OF TREX1

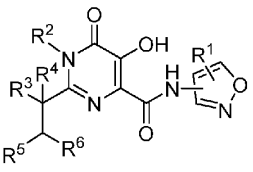

(I)

(57) Abstract: Provided are compounds of Formula (I): and pharmaceutically acceptable salts and compositions thereof, which are useful for treating a variety of conditions associated with TREX1.