TITLE OF THE INVENTION

PIPERIDINONE CARBOXAMIDE AZAINDANE CGRP RECEPTOR ANTAGONISTS

ABSTRACT OF THE INVENTION

The present invention is directed to piperidinone carboxamide azaindane derivatives of formula I

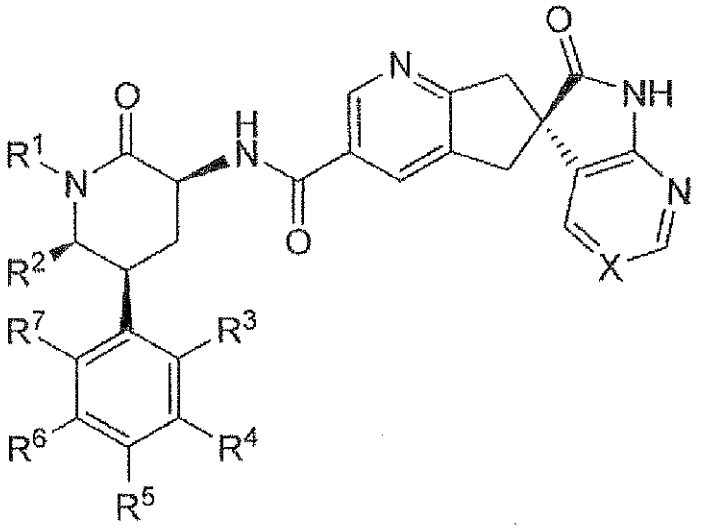

(I)

which are antagonists of CGRP receptors and useful in the treatment or prevention of diseases in which the CGRP is involved, such as migraine. The invention is also directed to pharmaceutical compositions comprising these compounds and the use of these compounds and compositions in the prevention or treatment of such diseases in which CGRP is involved.

(No suitable figure)