PHARMACEUTICAL COMPOSITIONS

Abstract

A pharmaceutical composition comprising a combination of (A) a 1-thio-D-glucitol compound represented by the general formula (I)

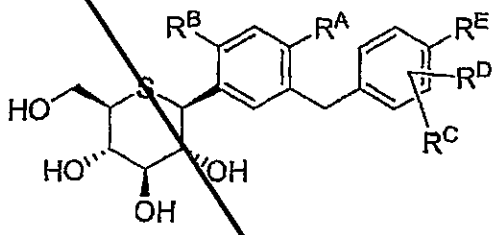

(I)

and

(B) at least one member of the group consisting of biguanides, insulin secretagogues, insulin sensitizers, insulins, dipeptidyl peptidase IV inhibitors, α-glucosidase inhibitors, and GLP-1 mimetics, has superior efficacy in preventing or treating diabetes mellitus, diseases associated with diabetes mellitus, or complications of diabetes mellitus and yet it causes no appreciable side effects.

No figures.

PHARMACEUTICAL COMPOSITIONS

Abstract

A pharmaceutical composition comprising a combination of (A) a 1-thio-D-glucitol compound represented by the general formula (I)

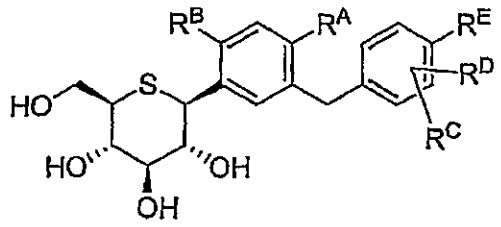

(I)

and

(B) at least one member of the group consisting of biguanides, insulin secretagogues, insulin sensitizers, insulins, dipeptidyl peptidase IV inhibitors, α-glucosidase inhibitors, and GLP-1 mimetics, has superior efficacy in preventing or treating diabetes mellitus, diseases associated with diabetes mellitus, or complications of diabetes mellitus and yet it causes no appreciable side effects.

No figures.