Claims

1. A compound, or pharmaceutically acceptable salt thereof, having the structure of Formula I:

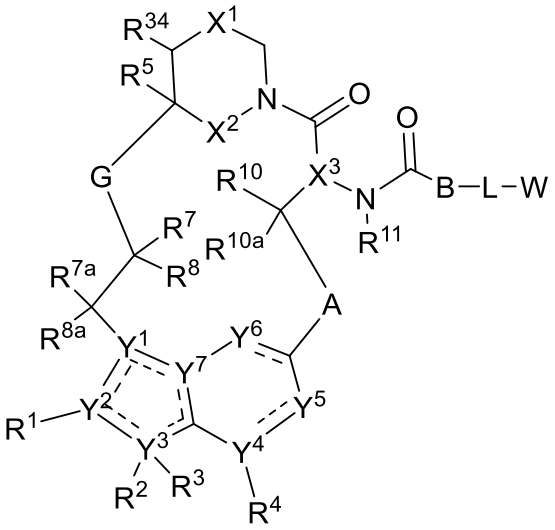

Formula I

wherein the dotted lines represent zero, one, two, three, or four non-adjacent double bonds;

A is -N(H or CH_3)C(O)-(CH_2)- where the amino nitrogen is bound to the carbon atom of -CH(R^{10})-, optionally substituted 3 to 6-membered cycloalkylene, optionally substituted 3 to 6-membered heterocycloalkylene, optionally substituted 6-membered arylene, or optionally substituted 5 to 10-membered heteroarylene;

B is -CH(R^9)- or >C=C$R^9R^{9'}$ where the carbon is bound to the carbonyl carbon of -N(R^{11})C(O)-, optionally substituted 3 to 6-membered cycloalkylene, optionally substituted 3 to 6-membered heterocycloalkylene, optionally substituted 6-membered arylene, or 5 to 6-membered heteroarylene;

G is optionally substituted C_1-C_4 alkylene, optionally substituted C_1-C_4 alkenylene, optionally substituted C_1-C_4 heteroalkylene, -C(O)O-**C**H(R^6)- where **C** is bound to -C(R^7R^8)-, -C(O)NH-**C**H(R^6)- where **C** is bound to -C(R^7R^8)-, optionally substituted C_1-C_4 heteroalkylene, or 3 to 8-membered heteroarylene;

L is absent or a linker;

W is a cross-linking group comprising a carbodiimide, an oxazoline, a thiazoline, a chloroethyl urea, a chloroethyl thiourea, a chloroethyl carbamate, a chloroethyl thiocarbamate, an aziridine, a trifluoromethyl ketone, a boronic acid, a boronic ester, an *N*-ethoxycarbonyl-2-ethoxy-1,2-dihydroquinoline (EEDQ), an iso-EEDQ or other EEDQ derivative, an epoxide, an oxazolium, or a glycal;

X^1 is optionally substituted C_1-C_2 alkylene, NR, O, or S(O)$_n$;

X^2 is O or NH;

X^3 is N or CH;

n is 0, 1, or 2;

R is hydrogen, cyano, optionally substituted C_1-C_4 alkyl, optionally substituted C_2-C_4 alkenyl, optionally substituted C_2-C_4 alkynyl, C(O)R', C(O)OR', C(O)N(R')$_2$, S(O)R', S(O)$_2$R', or S(O)$_2$N(R')$_2$;

each R' is, independently, H or optionally substituted C_1-C_4 alkyl;

Y^1 is C, CH, or N;

Y^2, Y^3, Y^4, and Y^7 are, independently, C or N;

Y^5 is CH, CH_2 or N;

Y^6 is C(O), CH, CH_2, or N;

R^1 is cyano, optionally substituted C_1-C_6 alkyl, optionally substituted C_1-C_6 heteroalkyl, optionally substituted 3 to 6-membered cycloalkyl, optionally substituted 3 to 6-membered cycloalkenyl, optionally substituted 3 to 6-membered heterocycloalkyl, optionally substituted 6 to 10-membered aryl, or optionally substituted 5 to 10-membered heteroaryl, or

R^1 and R^2 combine with the atoms to which they are attached to form an optionally substituted 3 to 14-membered heterocycloalkyl;

R^2 is absent, hydrogen, optionally substituted C_1-C_6 alkyl, optionally substituted C_2-C_6 alkenyl, optionally substituted C_2-C_6 alkynyl, optionally substituted 3 to 6-membered cycloalkyl, optionally substituted 3 to 7-membered heterocycloalkyl, optionally substituted 6-membered aryl, optionally substituted 5 or 6-membered heteroaryl; R^3 is absent, or

R^2 and R^3 combine with the atom to which they are attached to form an optionally substituted 3 to 8-membered cycloalkyl or optionally substituted 3 to 14-membered heterocycloalkyl;

R^4 is absent, hydrogen, halogen, cyano, or methyl optionally substituted with 1 to 3 halogens;

R^5 is hydrogen, C_1-C_4 alkyl optionally substituted with halogen, cyano, hydroxy, or C_1-C_4 alkoxy, cyclopropyl, or cyclobutyl;

R^6 is hydrogen or methyl; R^7 is hydrogen, halogen, or optionally substituted C_1-C_3 alkyl, or

R^6 and R^7 combine with the carbon atoms to which they are attached to form an optionally substituted 3 to 6-membered cycloalkyl or optionally substituted 3 to 7-membered heterocycloalkyl;

R^8 is hydrogen, halogen, hydroxy, cyano, optionally substituted C_1-C_3 alkoxyl, optionally substituted C_1-C_3 alkyl, optionally substituted C_2-C_6 alkenyl, optionally substituted C_2-C_6 alkynyl, optionally substituted 3 to 8-membered cycloalkyl, optionally substituted 3 to 14-membered heterocycloalkyl, optionally substituted 5 to 10-membered heteroaryl, or optionally substituted 6 to 10-membered aryl, or

R^7 and R^8 combine with the carbon atom to which they are attached to form $C=CR^{7'}R^{8'}$; C=N(OH), C=N(O-C_1-C_3 alkyl), C=O, C=S, C=NH, optionally substituted 3 to 6-membered cycloalkyl, or optionally substituted 3 to 7-membered heterocycloalkyl;

R^{7a} and R^{8a} are, independently, hydrogen, halo, optionally substituted C_1-C_3 alkyl, or combine with the carbon to which they are attached to form a carbonyl;

$R^{7'}$ is hydrogen, halogen, or optionally substituted C_1-C_3 alkyl; $R^{8'}$ is hydrogen, halogen, hydroxy, cyano, optionally substituted C_1-C_3 alkoxyl, optionally substituted C_1-C_3 alkyl, optionally substituted C_2-C_6 alkenyl, optionally substituted C_2-C_6 alkynyl, optionally substituted 3 to 8-membered cycloalkyl, optionally substituted 3 to 14-membered heterocycloalkyl, optionally substituted 5 to 10-membered heteroaryl, or optionally substituted 6 to 10-membered aryl, or

$R^{7'}$ and $R^{8'}$ combine with the carbon atom to which they are attached to form optionally substituted 3 to 6-membered cycloalkyl or optionally substituted 3 to 7-membered heterocycloalkyl;

R^9 is hydrogen, F, optionally substituted C_1-C_6 alkyl, optionally substituted C_1-C_6 heteroalkyl, optionally substituted 3 to 6-membered cycloalkyl, or optionally substituted 3 to 7-membered heterocycloalkyl, or

R^9 and L combine with the atoms to which they are attached to form an optionally substituted 3 to 14-membered heterocycloalkyl;

$R^{9'}$ is hydrogen or optionally substituted C_1-C_6 alkyl;

R^{10} is hydrogen, halo, hydroxy, C_1-C_3 alkoxy, or C_1-C_3 alkyl;

R^{10a} is hydrogen or halo;

R^{11} is hydrogen or C_1-C_3 alkyl; and

R^{34} is hydrogen or C_1-C_3 alkyl.

2. The compound, or pharmaceutically acceptable salt thereof, of claim 1, wherein the compound has the structure of Formula Ia:

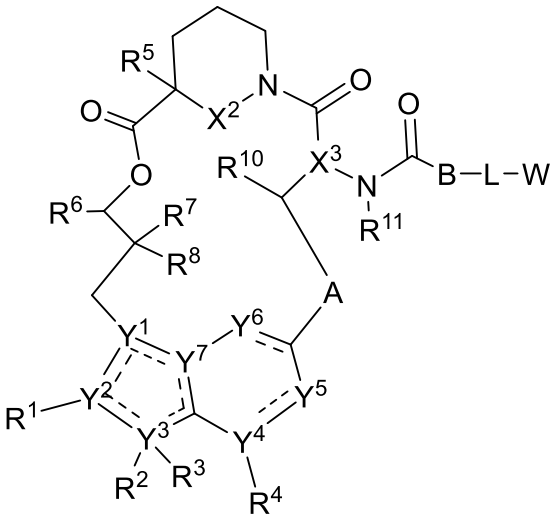

Formula Ia

wherein the dotted lines represent zero, one, two, three, or four non-adjacent double bonds;

A is -N(H or CH_3)C(O)-(CH_2)- where the amino nitrogen is bound to the carbon atom of -CH(R^{10})-, optionally substituted 3 to 6-membered cycloalkylene, optionally substituted 3 to 6-membered heterocycloalkylene, optionally substituted 6-membered arylene, or optionally substituted 5 to 6-membered heteroarylene;

B is -CH(R^9)- where the carbon is bound to the carbonyl carbon of -N(R^{11})C(O)-, optionally substituted 3 to 6-membered cycloalkylene, optionally substituted 3 to 6-membered heterocycloalkylene, optionally substituted 6-membered arylene, or 5 to 6-membered heteroarylene;

L is absent or a linker;

W is a cross-linking group comprising a carbodiimide, an oxazoline, a thiazoline, a chloroethyl urea, a chloroethyl thiourea, a chloroethyl carbamate, a chloroethyl thiocarbamate, an aziridine, a trifluoromethyl ketone, a boronic acid, a boronic ester, an *N*-ethoxycarbonyl-2-ethoxy-1,2-dihydroquinoline (EEDQ), an iso-EEDQ or other EEDQ derivative, an epoxide, an oxazolium, or a glycal;

X^2 is O or NH;

X^3 is N or CH;

n is 0, 1, or 2;

R is hydrogen, cyano, optionally substituted C_1-C_4 alkyl, optionally substituted C_2-C_4 alkenyl, optionally substituted C_2-C_4 alkynyl, C(O)R', C(O)OR', C(O)N(R')$_2$, S(O)R', S(O)$_2$R', or S(O)$_2$N(R')$_2$;

each R' is, independently, H or optionally substituted C_1-C_4 alkyl;

Y^1 is C, CH, or N;

Y^2, Y^3, Y^4, and Y^7 are, independently, C or N;

Y^5 and Y^6 are, independently, CH or N;

R^1 is cyano, optionally substituted C_1-C_6 alkyl, optionally substituted C_1-C_6 heteroalkyl, optionally substituted 3 to 6-membered cycloalkyl, optionally substituted 3 to 6-membered cycloalkenyl, optionally substituted 3 to 6-membered heterocycloalkyl, optionally substituted 6 to 10-membered aryl, or optionally substituted 5 to 10-membered heteroaryl;

R^2 is hydrogen, optionally substituted C_1-C_6 alkyl, optionally substituted C_2-C_6 alkenyl, optionally substituted 3 to 6-membered cycloalkyl, optionally substituted 3 to 7-membered heterocycloalkyl, optionally substituted 6-membered aryl, optionally substituted 5 or 6-membered heteroaryl; R^3 is absent, or

R^2 and R^3 combine with the atom to which they are attached to form an optionally substituted 3 to 8-membered cycloalkyl or optionally substituted 3 to 14-membered heterocycloalkyl;

R^4 is absent, hydrogen, halogen, cyano, or methyl optionally substituted with 1 to 3 halogens;

R^5 is hydrogen, C_1-C_4 alkyl optionally substituted with halogen, cyano, hydroxy, or C_1-C_4 alkoxy, cyclopropyl, or cyclobutyl;

R^6 is hydrogen or methyl; R^7 is hydrogen, halogen, or optionally substituted C_1-C_3 alkyl, or

R^6 and R^7 combine with the carbon atoms to which they are attached to form an optionally substituted 3 to 6-membered cycloalkyl or optionally substituted 3 to 7-membered heterocycloalkyl;

R^8 is hydrogen, halogen, hydroxy, cyano, optionally substituted C_1-C_3 alkoxyl, optionally substituted C_1-C_3 alkyl, optionally substituted C_2-C_6 alkenyl, optionally substituted C_2-C_6 alkynyl, optionally substituted 3 to 8-membered cycloalkyl, optionally substituted 3 to 14-membered heterocycloalkyl, optionally substituted 5 to 10-membered heteroaryl, or optionally substituted 6 to 10-membered aryl, or

R^7 and R^8 combine with the carbon atom to which they are attached to form $C=CR^{7'}R^{8'}$; C=N(OH), C=N(O-C_1-C_3 alkyl), C=O, C=S, C=NH, optionally substituted 3 to 6-membered cycloalkyl, or optionally substituted 3 to 7-membered heterocycloalkyl;

$R^{7'}$ is hydrogen, halogen, or optionally substituted C_1-C_3 alkyl; $R^{8'}$ is hydrogen, halogen, hydroxy, cyano, optionally substituted C_1-C_3 alkoxyl, optionally substituted C_1-C_3 alkyl, optionally substituted C_2-C_6 alkenyl, optionally substituted C_2-C_6 alkynyl, optionally substituted 3 to 8-membered cycloalkyl, optionally substituted 3 to 14-membered heterocycloalkyl, optionally substituted 5 to 10-membered heteroaryl, or optionally substituted 6 to 10-membered aryl, or

$R^{7'}$ and $R^{8'}$ combine with the carbon atom to which they are attached to form optionally substituted 3 to 6-membered cycloalkyl or optionally substituted 3 to 7-membered heterocycloalkyl;

R^9 is optionally substituted C_1-C_6 alkyl, optionally substituted C_1-C_6 heteroalkyl, optionally substituted 3 to 6-membered cycloalkyl, or optionally substituted 3 to 7-membered heterocycloalkyl;

R^{10} is hydrogen, hydroxy, C_1-C_3 alkoxy, or C_1-C_3 alkyl; and

R^{11} is hydrogen or C_1-C_3 alkyl.

3. The compound, or pharmaceutically acceptable salt thereof, of any one of claim 1 or 2, wherein the compound has the structure of Formula Ib:

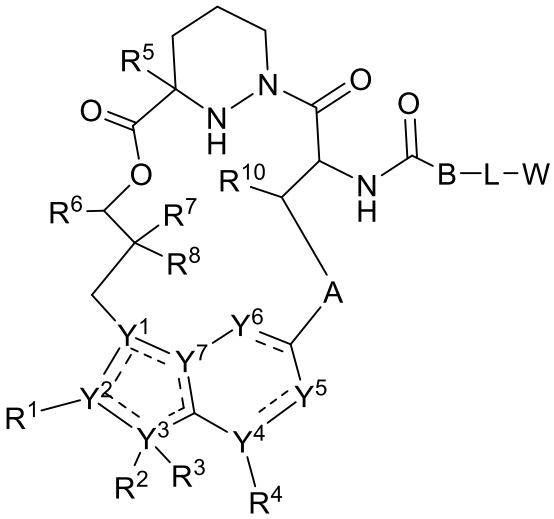

Formula Ib

wherein the dotted lines represent zero, one, two, three, or four non-adjacent double bonds;

A is -N(H or CH_3)C(O)-(CH_2)- where the amino nitrogen is bound to the carbon atom of -CH(R^{10})-, optionally substituted 3 to 6-membered cycloalkylene, optionally substituted 3 to 6-membered heterocycloalkylene, optionally substituted 6-membered arylene, or optionally substituted 5 to 6-membered heteroarylene;

B is -CH(R^9)- where the carbon is bound to the carbonyl carbon of -NHC(O)-, optionally substituted 3 to 6-membered cycloalkylene, optionally substituted 3 to 6-membered heterocycloalkylene, optionally substituted 6-membered arylene, or 5 to 6-membered heteroarylene;

L is absent or a linker;

W is a cross-linking group comprising a carbodiimide, an oxazoline, a thiazoline, a chloroethyl urea, a chloroethyl thiourea, a chloroethyl carbamate, a chloroethyl thiocarbamate, an aziridine, a trifluoromethyl ketone, a boronic acid, a boronic ester, an *N*-ethoxycarbonyl-2-ethoxy-1,2-dihydroquinoline (EEDQ), an iso-EEDQ or other EEDQ derivative, an epoxide, an oxazolium, or a glycal;

n is 0, 1, or 2;

R is hydrogen, cyano, optionally substituted C_1-C_4 alkyl, optionally substituted C_2-C_4 alkenyl, optionally substituted C_2-C_4 alkynyl, C(O)R', C(O)OR', C(O)N(R')$_2$, S(O)R', S(O)$_2$R', or S(O)$_2$N(R')$_2$;

each R' is, independently, H or optionally substituted C_1-C_4 alkyl;

Y^1 is C, CH, or N;

Y^2, Y^3, Y^4, and Y^7 are, independently, C or N;

Y^5 and Y^6 are, independently, CH or N;

R^1 is cyano, optionally substituted C_1-C_6 alkyl, optionally substituted C_1-C_6 heteroalkyl, optionally substituted 3 to 6-membered cycloalkyl, optionally substituted 3 to 6-membered cycloalkenyl, optionally substituted 3 to 6-membered heterocycloalkyl, optionally substituted 6 to 10-membered aryl, or optionally substituted 5 to 10-membered heteroaryl;

R^2 is hydrogen, optionally substituted C_1-C_6 alkyl, optionally substituted C_2-C_6 alkenyl, optionally substituted 3 to 6-membered cycloalkyl, optionally substituted 3 to 7-membered heterocycloalkyl, optionally substituted 6-membered aryl, optionally substituted 5 or 6-membered heteroaryl; R^3 is absent, or

R^2 and R^3 combine with the atom to which they are attached to form an optionally substituted 3 to 8-membered cycloalkyl or optionally substituted 3 to 14-membered heterocycloalkyl;

R^4 is absent, hydrogen, halogen, cyano, or methyl optionally substituted with 1 to 3 halogens;

R^5 is hydrogen, C_1-C_4 alkyl optionally substituted with halogen, cyano, hydroxy, or C_1-C_4 alkoxy, cyclopropyl, or cyclobutyl;

R^6 is hydrogen or methyl; R^7 is hydrogen, halogen, or optionally substituted C_1-C_3 alkyl, or

R^6 and R^7 combine with the carbon atoms to which they are attached to form an optionally substituted 3 to 6-membered cycloalkyl or optionally substituted 3 to 7-membered heterocycloalkyl;

R^8 is hydrogen, halogen, hydroxy, cyano, optionally substituted C_1-C_3 alkoxyl, optionally substituted C_1-C_3 alkyl, optionally substituted C_2-C_6 alkenyl, optionally substituted C_2-C_6 alkynyl, optionally substituted 3 to 8-membered cycloalkyl, optionally substituted 3 to 14-membered heterocycloalkyl, optionally substituted 5 to 10-membered heteroaryl, or optionally substituted 6 to 10-membered aryl, or

R^7 and R^8 combine with the carbon atom to which they are attached to form $C=CR^{7'}R^{8'}$; C=N(OH), C=N(O-C_1-C_3 alkyl), C=O, C=S, C=NH, optionally substituted 3 to 6-membered cycloalkyl, or optionally substituted 3 to 7-membered heterocycloalkyl;

$R^{7'}$ is hydrogen, halogen, or optionally substituted C_1-C_3 alkyl; $R^{8'}$ is hydrogen, halogen, hydroxy, cyano, optionally substituted C_1-C_3 alkoxyl, optionally substituted C_1-C_3 alkyl, optionally substituted C_2-C_6 alkenyl, optionally substituted C_2-C_6 alkynyl, optionally substituted 3 to 8-membered cycloalkyl, optionally substituted 3 to 14-membered heterocycloalkyl, optionally substituted 5 to 10-membered heteroaryl, or optionally substituted 6 to 10-membered aryl, or

$R^{7'}$ and $R^{8'}$ combine with the carbon atom to which they are attached to form optionally substituted 3 to 6-membered cycloalkyl or optionally substituted 3 to 7-membered heterocycloalkyl;

R^9 is optionally substituted C_1-C_6 alkyl, optionally substituted C_1-C_6 heteroalkyl, optionally substituted 3 to 6-membered cycloalkyl, or optionally substituted 3 to 7-membered heterocycloalkyl; and

R^{10} is hydrogen, hydroxy, C_1-C_3 alkoxy, or C_1-C_3 alkyl.

4. The compound, or pharmaceutically acceptable salt thereof, of any one of claims 1 to 3, wherein the compound has the structure of Formula Ic:

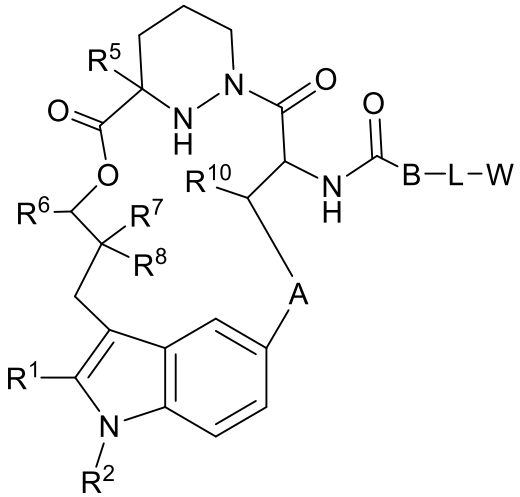

Formula Ic

wherein A is -N(H or CH_3)C(O)-(CH_2)- where the amino nitrogen is bound to the carbon atom of -CH(R^{10})-, optionally substituted 3 to 6-membered cycloalkylene, optionally substituted 3 to 6-membered heterocycloalkylene, optionally substituted 6-membered arylene, or optionally substituted 5 to 6-membered heteroarylene;

B is -CH(R^9)- where the carbon is bound to the carbonyl carbon of -NHC(O)-, optionally substituted 3 to 6-membered cycloalkylene, optionally substituted 3 to 6-membered heterocycloalkylene, optionally substituted 6-membered arylene, or 5 to 6-membered heteroarylene;

L is absent or a linker;

W is a cross-linking group comprising a carbodiimide, an oxazoline, a thiazoline, a chloroethyl urea, a chloroethyl thiourea, a chloroethyl carbamate, a chloroethyl thiocarbamate, an aziridine, a trifluoromethyl ketone, a boronic acid, a boronic ester, an *N*-ethoxycarbonyl-2-ethoxy-1,2-dihydroquinoline (EEDQ), an iso-EEDQ or other EEDQ derivative, an epoxide, an oxazolium, or a glycal;

R^1 is cyano, optionally substituted C_1-C_6 alkyl, optionally substituted C_1-C_6 heteroalkyl, optionally substituted 3 to 6-membered cycloalkyl, optionally substituted 3 to 6-membered cycloalkenyl, optionally substituted 3 to 6-membered heterocycloalkyl, optionally substituted 6 to 10-membered aryl, or optionally substituted 5 to 10-membered heteroaryl;

R^2 is hydrogen, optionally substituted C_1-C_6 alkyl, optionally substituted C_2-C_6 alkenyl, optionally substituted 3 to 6-membered cycloalkyl, optionally substituted 3 to 7-membered heterocycloalkyl, optionally substituted 6-membered aryl, optionally substituted 5 or 6-membered heteroaryl; R^3 is absent, or

R^2 and R^3 combine with the atom to which they are attached to form an optionally substituted 3 to 8-membered cycloalkyl or optionally substituted 3 to 14-membered heterocycloalkyl;

R^5 is hydrogen, C_1-C_4 alkyl optionally substituted with halogen, cyano, hydroxy, or C_1-C_4 alkoxy, cyclopropyl, or cyclobutyl;

R^6 is hydrogen or methyl; R^7 is hydrogen, halogen, or optionally substituted C_1-C_3 alkyl, or

R^6 and R^7 combine with the carbon atoms to which they are attached to form an optionally substituted 3 to 6-membered cycloalkyl or optionally substituted 3 to 7-membered heterocycloalkyl;

R^8 is hydrogen, halogen, hydroxy, cyano, optionally substituted C_1-C_3 alkoxyl, optionally substituted C_1-C_3 alkyl, optionally substituted C_2-C_6 alkenyl, optionally substituted C_2-C_6 alkynyl, optionally substituted 3 to 8-membered cycloalkyl, optionally substituted 3 to 14-membered heterocycloalkyl, optionally substituted 5 to 10-membered heteroaryl, or optionally substituted 6 to 10-membered aryl, or

R^7 and R^8 combine with the carbon atom to which they are attached to form C=C$R^{7'}R^{8'}$; C=N(OH), C=N(O-C_1-C_3 alkyl), C=O, C=S, C=NH, optionally substituted 3 to 6-membered cycloalkyl, or optionally substituted 3 to 7-membered heterocycloalkyl;

$R^{7'}$ is hydrogen, halogen, or optionally substituted C_1-C_3 alkyl; $R^{8'}$ is hydrogen, halogen, hydroxy, cyano, optionally substituted C_1-C_3 alkoxyl, optionally substituted C_1-C_3 alkyl, optionally substituted C_2-C_6 alkenyl, optionally substituted C_2-C_6 alkynyl, optionally substituted 3 to 8-membered cycloalkyl, optionally substituted 3 to 14-membered heterocycloalkyl, optionally substituted 5 to 10-membered heteroaryl, or optionally substituted 6 to 10-membered aryl, or

$R^{7'}$ and $R^{8'}$ combine with the carbon atom to which they are attached to form optionally substituted 3 to 6-membered cycloalkyl or optionally substituted 3 to 7-membered heterocycloalkyl;

R^9 is optionally substituted C_1-C_6 alkyl, optionally substituted C_1-C_6 heteroalkyl, optionally substituted 3 to 6-membered cycloalkyl, or optionally substituted 3 to 7-membered heterocycloalkyl; and

R^{10} is hydrogen, hydroxy, C_1-C_3 alkoxy, or C_1-C_3 alkyl.

5. The compound, or pharmaceutically acceptable salt thereof, of any one of claims 1 to 4, wherein the compound has the structure of Formula Id:

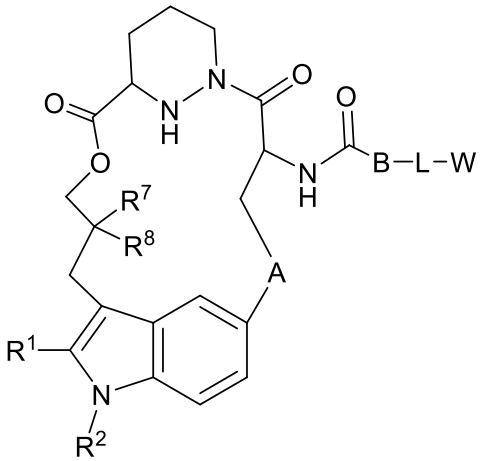

Formula Id

wherein A is -N(H or CH_3)C(O)-(CH_2)- where the amino nitrogen is bound to the carbon atom of -CH(R^{10})-, optionally substituted 3 to 6-membered cycloalkylene, optionally substituted 3 to 6-membered heterocycloalkylene, optionally substituted 6-membered arylene, or optionally substituted 5 to 6-membered heteroarylene;

B is -CH(R^9)- where the carbon is bound to the carbonyl carbon of -NHC(O)-, optionally substituted 3 to 6-membered cycloalkylene, optionally substituted 3 to 6-membered heterocycloalkylene, optionally substituted 6-membered arylene, or 5 to 6-membered heteroarylene;

L is absent or a linker;

W is a cross-linking group comprising a carbodiimide, an oxazoline, a thiazoline, a chloroethyl urea, a chloroethyl thiourea, a chloroethyl carbamate, a chloroethyl thiocarbamate, an aziridine, a trifluoromethyl ketone, a boronic acid, a boronic ester, an *N*-ethoxycarbonyl-2-ethoxy-1,2-dihydroquinoline (EEDQ), an iso-EEDQ or other EEDQ derivative, an epoxide, an oxazolium, or a glycal;

R^1 is cyano, optionally substituted C_1-C_6 alkyl, optionally substituted C_1-C_6 heteroalkyl, optionally substituted 3 to 6-membered cycloalkyl, optionally substituted 3 to 6-membered cycloalkenyl, optionally substituted 3 to 6-membered heterocycloalkyl, optionally substituted 6 to 10-membered aryl, or optionally substituted 5 to 10-membered heteroaryl;

R^2 is C_1-C_6 alkyl or 3 to 6-membered cycloalkyl;

R^7 is C_1-C_3 alkyl;

R^8 is C_1-C_3 alkyl; and

R^9 is optionally substituted C_1-C_6 alkyl, optionally substituted C_1-C_6 heteroalkyl, optionally substituted 3 to 6-membered cycloalkyl, or optionally substituted 3 to 7-membered heterocycloalkyl.

6. The compound, or pharmaceutically acceptable salt thereof, of any one of claims 1 to 5, wherein R^1 is 5 to 10-membered heteroaryl.

7. The compound, or pharmaceutically acceptable salt thereof, of claim 6, wherein R^1 is optionally substituted 6-membered aryl or optionally substituted 6-membered heteroaryl.

8. The compound, or pharmaceutically acceptable salt thereof, of any one of claims 1 to 7, wherein the compound has the structure of Formula Ie:

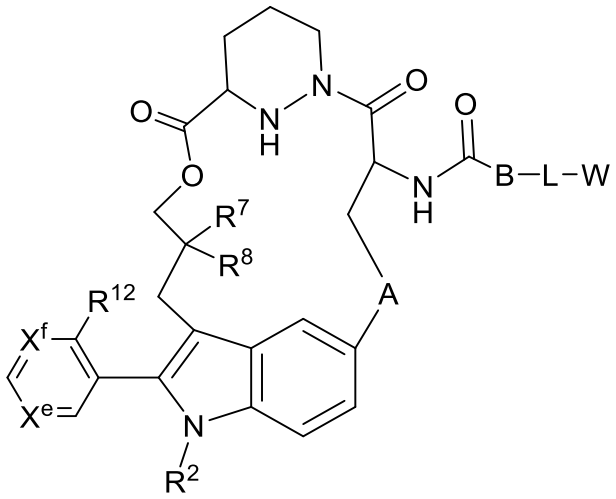

Formula Ie

wherein A is -N(H or CH_3)C(O)-(CH_2)- where the amino nitrogen is bound to the carbon atom of -CH(R^{10})-, optionally substituted 3 to 6-membered cycloalkylene, optionally substituted 3 to 6-membered heterocycloalkylene, optionally substituted 6-membered arylene, or optionally substituted 5 to 6-membered heteroarylene;

B is -CH(R^9)- where the carbon is bound to the carbonyl carbon of -NHC(O)-, optionally substituted 3 to 6-membered cycloalkylene, optionally substituted 3 to 6-membered heterocycloalkylene, optionally substituted 6-membered arylene, or 5 to 6-membered heteroarylene;

L is absent or a linker;

W is a cross-linking group comprising a carbodiimide, an oxazoline, a thiazoline, a chloroethyl urea, a chloroethyl thiourea, a chloroethyl carbamate, a chloroethyl thiocarbamate, an aziridine, a trifluoromethyl ketone, a boronic acid, a boronic ester, an *N*-ethoxycarbonyl-2-ethoxy-1,2-dihydroquinoline (EEDQ), an iso-EEDQ or other EEDQ derivative, an epoxide, an oxazolium, or a glycal;

R^2 is C_1-C_6 alkyl or 3 to 6-membered cycloalkyl;

R^7 is C_1-C_3 alkyl;

R^8 is C_1-C_3 alkyl; and

R^9 is optionally substituted C_1-C_6 alkyl, optionally substituted C_1-C_6 heteroalkyl, optionally substituted 3 to 6-membered cycloalkyl, or optionally substituted 3 to 7-membered heterocycloalkyl

X^e and X^f are, independently, N or CH; and

R^{12} is optionally substituted C_1-C_6 alkyl or optionally substituted C_1-C_6 heteroalkyl, or optionally substituted 3 to 7-membered heterocycloalkyl.

9. The compound, or pharmaceutically acceptable salt thereof, of any one of claims 1 to 8, wherein A is optionally substituted 6-membered arylene.

10. The compound, or pharmaceutically acceptable salt thereof, of any one of claims 1 to 9, wherein B is -CHR^9-.

11. The compound, or pharmaceutically acceptable salt thereof, of claim 10, wherein R^9 is optionally substituted C_1-C_6 alkyl or optionally substituted 3 to 6-membered cycloalkyl.

12. The compound, or pharmaceutically acceptable salt thereof, of any one of claims 1 to 9, wherein B is optionally substituted 6-membered arylene.

13. The compound, or pharmaceutically acceptable salt thereof, of any one of claims 1 to 12, wherein the linker is the structure of Formula II:

$$A^1\text{-}(B^1)_f\text{-}(C^1)_g\text{-}(B^2)_h\text{-}(D^1)\text{-}(B^3)_i\text{-}(C^2)_j\text{-}(B^4)_k\text{–}A^2$$

Formula II

where A^1 is a bond between the linker and B; A^2 is a bond between W and the linker; B^1, B^2, B^3, and B^4 each, independently, is selected from optionally substituted C_1-C_2 alkylene, optionally substituted C_1-C_3 heteroalkylene, O, S, and NR^N; R^N is hydrogen, optionally substituted C_1-C_4 alkyl, optionally substituted C_2-C_4 alkenyl, optionally substituted C_2-C_4 alkynyl, optionally substituted 3 to 14-membered heterocycloalkyl, optionally substituted 6 to 10-membered aryl, or optionally substituted C_1-C_7 heteroalkyl; C^1 and C^2 are each, independently, selected from carbonyl, thiocarbonyl, sulphonyl, or phosphoryl; f, g, h, i, j, and k are each, independently, 0 or 1; and D^1 is optionally substituted C_1-C_{10} alkylene, optionally substituted C_2-C_{10} alkenylene, optionally substituted C_2-C_{10} alkynylene, optionally substituted 3 to 14-membered heterocycloalkylene, optionally substituted 5 to 10-membered heteroarylene, optionally substituted 3 to 8-membered cycloalkylene, optionally substituted 6 to 10-membered arylene, optionally substituted C_2-C_{10} polyethylene glycolene, or optionally substituted C_1-C_{10} heteroalkylene, or a chemical bond linking A^1-$(B^1)_f$-$(C^1)_g$-$(B^2)_h$- to -$(B^3)_i$-$(C^2)_j$-$(B^4)_k$–A^2.

14. The compound, or a pharmaceutically acceptable salt thereof, of any one of claims 1 to 13, wherein the linker is acyclic.

15. The compound, or a pharmaceutically acceptable salt thereof, of claim 14, wherein the linker has the structure of Formula IIa:

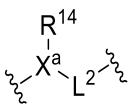

Formula IIa

wherein X^a is absent or N;

R^{14} is absent, hydrogen or optionally substituted C_1-C_6 alkyl; and

L^2 is absent, -SO_2-, optionally substituted C_1-C_4 alkylene or optionally substituted C_1-C_4 heteroalkylene,

wherein at least one of X^a, R^{14}, or L^2 is present.

16. The compound, or a pharmaceutically acceptable salt thereof, of any one of claims 1 to 13, wherein the linker is or a comprises a cyclic group.

17. The compound, or a pharmaceutically acceptable salt thereof, of any one of claims 1 to 13 or 16, wherein the linker has the structure of Formula IIb:

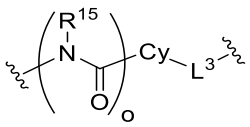

Formula IIb

wherein o is 0 or 1;

R^{15} is hydrogen or optionally substituted C_1-C_6 alkyl;

Cy is optionally substituted 3 to 8-membered cycloalkylene, optionally substituted 3 to 8-membered heterocycloalkylene, optionally substituted 6-10 membered arylene, or optionally substituted 5 to 10-membered heteroarylene; and

L^3 is absent, -SO_2-, optionally substituted C_1-C_4 alkylene or optionally substituted C_1-C_4 heteroalkylene.

18. The compound, or a pharmaceutically acceptable salt thereof, of any one of claims 1 to 17, wherein W comprises a carbodiimide.

19. The compound, or a pharmaceutically acceptable salt thereof, of claim 18, wherein W has the structure of Formula IIIa:

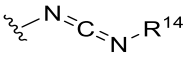

Formula IIIa

wherein R^{14} is optionally substituted C_1-C_6 alkyl, optionally substituted C_1-C_6 heteroalkyl, optionally substituted 3 to 8-membered cycloalkyl, optionally substituted 6 to 10-membered aryl, optionally substituted 3 to 14-membered heterocycloalkyl, or optionally substituted 5 to 10-membered heteroaryl.

20. The compound, or a pharmaceutically acceptable salt thereof, of any one of claims 1 to 17, wherein W comprises an oxazoline or thiazoline.

21. The compound, or a pharmaceutically acceptable salt thereof, of claim 20, wherein W has the structure of Formula IIIb:

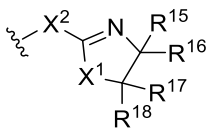

Formula IIb

wherein X^1 is O or S;

X^2 is absent or NR^{19};

R^{15}, R^{16}, R^{17}, and R^{18} are, independently, hydrogen or optionally substituted C_1-C_6 alkyl; and

R^{19} is hydrogen, C(O)(optionally substituted C_1-C_6 alkyl), optionally substituted C_1-C_6 alkyl, optionally substituted 6 to 10-membered aryl, optionally substituted 3 to 14-membered heterocycloalkyl, or optionally substituted 5 to 10-membered heteroaryl.

22. The compound, or a pharmaceutically acceptable salt thereof, of any one of claims 1 to 17, wherein W comprises a chloroethyl urea, a chloroethyl thiourea, a chloroethyl carbamate, or a chloroethyl thiocarbamate.

23. The compound, or a pharmaceutically acceptable salt thereof, of claim 22, wherein W has the structure of Formula IIIc:

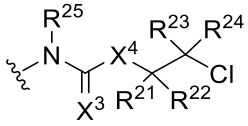

Formula IIIc

wherein X^3 is O or S;

X^4 is O, S, NR^{26};

R^{21}, R^{22}, R^{23}, R^{24}, and R^{26} are, independently, hydrogen or optionally substituted C_1-C_6 alkyl; and

R^{25} is hydrogen, optionally substituted C_1-C_6 alkyl, optionally substituted 6 to 10-membered aryl, optionally substituted 3 to 14-membered heterocycloalkyl, or optionally substituted 5 to 10-membered heteroaryl.

24. The compound, or a pharmaceutically acceptable salt thereof, of any one of claims 1 to 17, wherein W comprises an aziridine.

25. The compound, or a pharmaceutically acceptable salt thereof, of claim 24, wherein W has the structure of Formula IIId1, Formula IIId2, Formula IIId3, or Formula IIId4:

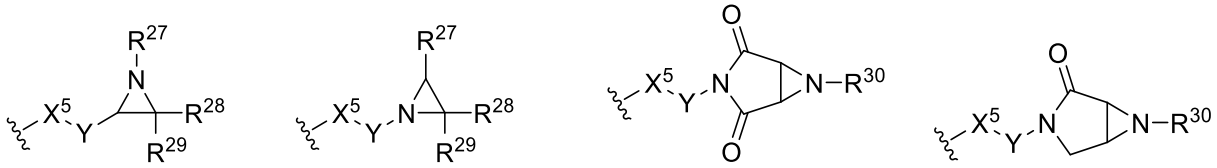

Formula IIId1 Formula IIId2 Formula IIId3 Formula IIId4

wherein X^5 is absent or NR^{30};

Y is absent or C(O), C(S), S(O), SO_2, or optionally substituted C_1-C_3 alkylene;

R^{27} is hydrogen, $-C(O)R^{32}$, $-C(O)OR^{32}$, $-SO_2R^{33}$, $-SOR^{33}$, optionally substituted C_1-C_6 alkyl, optionally substituted 6 to 10-membered aryl, optionally substituted 3 to 14-membered heterocycloalkyl, or optionally substituted 5 to 10-membered heteroaryl;

R^{28} and R^{29} are, independently, hydrogen, CN, $C(O)R^{31}$, CO_2R^{31}, $C(O)R^{31}R^{31}$ optionally substituted C_1-C_6 alkyl, optionally substituted 3 to 10-membered cycloalkyl, optionally substituted 6 to 10-

membered aryl, optionally substituted 3 to 14-membered heterocycloalkyl, or optionally substituted 5 to 10-membered heteroaryl;

each R^{31} is, independently, hydrogen, optionally substituted C_1-C_6 alkyl, optionally substituted 6 to 10-membered aryl, optionally substituted 3 to 14-membered heterocycloalkyl, or optionally substituted 5 to 10-membered heteroaryl;

R^{30} is hydrogen or optionally substituted C_1-C_6 alkyl; and

R^{32} and R^{33} are, independently, hydrogen, optionally substituted C_1-C_6 alkyl, optionally substituted 6 to 10-membered aryl, optionally substituted 3 to 14-membered heterocycloalkyl, or optionally substituted 5 to 10-membered heteroaryl.

26. The compound, or a pharmaceutically acceptable salt thereof, of any one of claims 1 to 17, wherein W comprises an epoxide.

27. A compound, or a pharmaceutically acceptable salt thereof, of Table 1 or Table 2.

28. A pharmaceutical composition comprising a compound, or a pharmaceutically acceptable salt thereof, of any one of claims 1 to 27 and a pharmaceutically acceptable excipient.

29. A conjugate, or salt thereof, comprising the structure of Formula IV:

M-L-P

Formula IV

wherein L is a linker;

P is a monovalent organic moiety; and

M has the structure of Formula V:

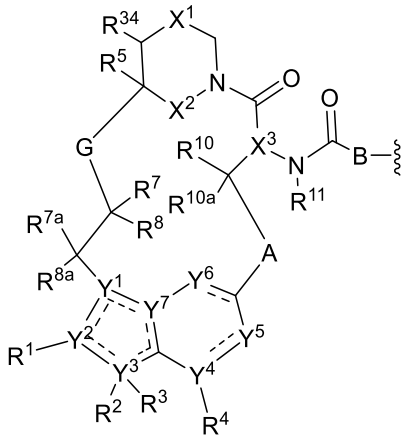

Formula V

wherein the dotted lines represent zero, one, two, three, or four non-adjacent double bonds;

A is -N(H or CH_3)C(O)-(CH_2)- where the amino nitrogen is bound to the carbon atom of -CH(R^{10})-, optionally substituted 3 to 6-membered cycloalkylene, optionally substituted 3 to 6-membered heterocycloalkylene, optionally substituted 6-membered arylene, or optionally substituted 5 to 6-membered heteroarylene;

B is -CH(R^9)- or >C=C$R^9R^{9'}$ where the carbon is bound to the carbonyl carbon of -N(R^{11})C(O)-, optionally substituted 3 to 6-membered cycloalkylene, optionally substituted 3 to 6-membered heterocycloalkylene, optionally substituted 6-membered arylene, or 5 to 6-membered heteroarylene;

G is optionally substituted C_1-C_4 alkylene, optionally substituted C_1-C_4 alkenylene, optionally substituted C_1-C_4 heteroalkylene, -C(O)O-**C**H(R^6)- where **C** is bound to -C(R^7R^8)-, -C(O)NH-**C**H(R^6)- where **C** is bound to -C(R^7R^8)-, optionally substituted C_1-C_4 heteroalkylene, or 3 to 8-membered heteroarylene;

X^1 is optionally substituted C_1-C_2 alkylene, NR, O, or S(O)$_n$;

X^2 is O or NH;

X^3 is N or CH;

n is 0, 1, or 2;

R is hydrogen, cyano, optionally substituted C_1-C_4 alkyl, optionally substituted C_2-C_4 alkenyl, optionally substituted C_2-C_4 alkynyl, C(O)R', C(O)OR', C(O)N(R')$_2$, S(O)R', S(O)$_2$R', or S(O)$_2$N(R')$_2$;

each R' is, independently, H or optionally substituted C_1-C_4 alkyl;

Y^1 is C, CH, or N;

Y^2, Y^3, Y^4, and Y^7 are, independently, C or N;

Y^5 is CH, CH_2, or N;

Y^6 is C(O), CH, CH_2, or N;

R^1 is cyano, optionally substituted C_1-C_6 alkyl, optionally substituted C_1-C_6 heteroalkyl, optionally substituted 3 to 6-membered cycloalkyl, optionally substituted 3 to 6-membered cycloalkenyl, optionally substituted 3 to 6-membered heterocycloalkyl, optionally substituted 6 to 10-membered aryl, or optionally substituted 5 to 10-membered heteroaryl, or

R^1 and R^2 combine with the atoms to which they are attached to form an optionally substituted 3 to 14-membered heterocycloalkyl;

R^2 is absent, hydrogen, optionally substituted C_1-C_6 alkyl, optionally substituted C_2-C_6 alkenyl, optionally substituted C_2-C_6 alkynyl, optionally substituted 3 to 6-membered cycloalkyl, optionally substituted 3 to 7-membered heterocycloalkyl, optionally substituted 6-membered aryl, optionally substituted 5 or 6-membered heteroaryl; R^3 is absent, or

R^2 and R^3 combine with the atom to which they are attached to form an optionally substituted 3 to 8-membered cycloalkyl or optionally substituted 3 to 14-membered heterocycloalkyl;

R^4 is absent, hydrogen, halogen, cyano, or methyl optionally substituted with 1 to 3 halogens;

R^5 is hydrogen, C_1-C_4 alkyl optionally substituted with halogen, cyano, hydroxy, or C_1-C_4 alkoxy, cyclopropyl, or cyclobutyl;

R^6 is hydrogen or methyl; R^7 is hydrogen, halogen, or optionally substituted C_1-C_3 alkyl, or

R^6 and R^7 combine with the carbon atoms to which they are attached to form an optionally substituted 3 to 6-membered cycloalkyl or optionally substituted 3 to 7-membered heterocycloalkyl;

R^8 is hydrogen, halogen, hydroxy, cyano, optionally substituted C_1-C_3 alkoxyl, optionally substituted C_1-C_3 alkyl, optionally substituted C_2-C_6 alkenyl, optionally substituted C_2-C_6 alkynyl, optionally substituted 3 to 8-membered cycloalkyl, optionally substituted 3 to 14-membered heterocycloalkyl, optionally substituted 5 to 10-membered heteroaryl, or optionally substituted 6 to 10-membered aryl, or

R^7 and R^8 combine with the carbon atom to which they are attached to form $C=CR^{7'}R^{8'}$; C=N(OH), C=N(O-C_1-C_3 alkyl), C=O, C=S, C=NH, optionally substituted 3 to 6-membered cycloalkyl, or optionally substituted 3 to 7-membered heterocycloalkyl;

R^{7a} and R^{8a} are, independently, hydrogen, halo, optionally substituted C_1-C_3 alkyl, or combine with the carbon to which they are attached to form a carbonyl;

$R^{7'}$ is hydrogen, halogen, or optionally substituted C_1-C_3 alkyl; $R^{8'}$ is hydrogen, halogen, hydroxy, cyano, optionally substituted C_1-C_3 alkoxyl, optionally substituted C_1-C_3 alkyl, optionally substituted C_2-C_6 alkenyl, optionally substituted C_2-C_6 alkynyl, optionally substituted 3 to 8-membered cycloalkyl, optionally substituted 3 to 14-membered heterocycloalkyl, optionally substituted 5 to 10-membered heteroaryl, or optionally substituted 6 to 10-membered aryl, or

$R^{7'}$ and $R^{8'}$ combine with the carbon atom to which they are attached to form optionally substituted 3 to 6-membered cycloalkyl or optionally substituted 3 to 7-membered heterocycloalkyl;

R^9 is hydrogen, F, optionally substituted C_1-C_6 alkyl, optionally substituted C_1-C_6 heteroalkyl, optionally substituted 3 to 6-membered cycloalkyl, or optionally substituted 3 to 7-membered heterocycloalkyl, or

R^9 and L combine with the atoms to which they are attached to form an optionally substituted 3 to 14-membered heterocycloalkyl;

$R^{9'}$ is hydrogen or optionally substituted C_1-C_6 alkyl;

R^{10a} is hydrogen or halo;

R^{11} is hydrogen or C_1-C_3 alkyl; and

R^{34} is hydrogen or C_1-C_3 alkyl.

30. A compound, or a pharmaceutically acceptable salt thereof, of any one of claims 1 to 27 or a pharmaceutical composition of claim 28 for use as a medicament.

31. Use of a compound, or a pharmaceutically acceptable salt thereof, of any one of claims 1 to 27 or a pharmaceutical composition of claim 28, in the manufacture of a medicament for the treatment of cancer.

32. The use of claim 31, wherein the cancer is pancreatic cancer, non-small cell lung cancer, colorectal cancer or endometrial cancer.

33. The use of claim 31 or 32, wherein the cancer comprises a Ras mutation.

34. The use of claim 33, wherein the Ras mutation is K-Ras G12D or K-Ras G13D.

35. Use of a compound, or a pharmaceutically acceptable salt thereof, of any one of claims 1 to 27 or a pharmaceutical composition of claim 28, in the manufacture of a medicament for the treatment of a Ras protein related disorder.

36. The use of any one of claims 31 to 35, wherein an additional anticancer therapy is to be administered.

37. The use of claim 36, wherein the additional anticancer therapy is an EGFR inhibitor, a second Ras inhibitor, a SHP2 inhibitor, a SOS1 inhibitor, a Raf inhibitor, a MEK inhibitor, an ERK inhibitor, a PI3K inhibitor, a PTEN inhibitor, an AKT inhibitor, an mTORC1 inhibitor, a BRAF inhibitor, a PD-L1 inhibitor, a PD-1 inhibitor, a CDK4/6 inhibitor, a HER2 inhibitor, or a combination thereof.

38. The use of claim 36 or 37, wherein the additional anticancer therapy is a SHP2 inhibitor.