CLAIMS

1. A compound of Formula **(I)** or a salt thereof,

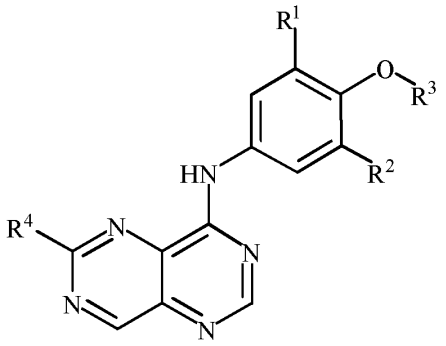

(I)

wherein

R^1 is selected from the group consisting of hydrogen, -CH_3, -CCH, -OCH_3 and halogen;

R^2 is hydrogen or halogen;

R^3 is selected from the group consisting of formula (i.1), (i.2), (i.3) and (i.4);

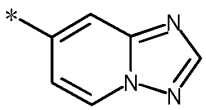 (i.1)	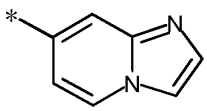 (i.2)
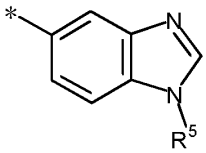 (i.3)	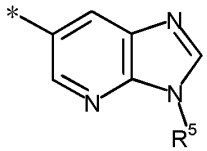 (i.4)

$\mathbf{R^4}$ is selected from the group consisting of $\mathbf{R^{4.a}}$ and $\mathbf{R^{4.b}}$

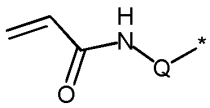

$\mathbf{R^{4.a}}$

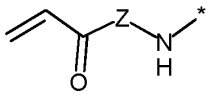

$\mathbf{R^{4.b}}$

wherein

Q denotes 4-6 membered heterocyclyl containing 1 N-atom, wherein one carbon atom of the ring is optionally substituted by methyl;

Z denotes 4-6 membered heterocyclyl containing 1 N-atom, wherein one carbon atom of the ring is optionally substituted by methyl;

$\mathbf{R^5}$ is -H or -CH_3;

and at least one of $\mathbf{R^1}$ and $\mathbf{R^2}$ is not hydrogen.

2. A compound according to claim 1 or a salt thereof, wherein
$\mathbf{R^1}$ is selected from the group consisting of -CH_3, -CCH, -OCH_3 and halogen.

3. A compound according to claim 1 or a salt thereof, wherein
$\mathbf{R^1}$ is -CH_3.

4. A compound according to claim 1 or a salt thereof, wherein
$\mathbf{R^1}$ is –CCH.

5. A compound according to claim 1 or a salt thereof, wherein
$\mathbf{R^1}$ is $-OCH_3$.

6. A compound according to claim 1 or a salt thereof, wherein
$\mathbf{R^1}$ is chlorine.

7. A compound according to claim 1 or a salt thereof, wherein
$\mathbf{R^1}$ is fluorine.

8. A compound according to one or more of claims 1 to 7 or a salt thereof, wherein
$\mathbf{R^2}$ is hydrogen.

9. A compound according to one or more of claims 1 to 7 or a salt thereof, wherein
$\mathbf{R^2}$ is chlorine.

10. A compound according to one or more of claims 1 to 9 or a salt thereof, wherein
$\mathbf{R^4}$ is selected from the group consisting of $\mathbf{R^{4.a}}$ and $\mathbf{R^{4.b}}$, wherein

$\mathbf{R^{4.a}}$ is $\mathbf{R^{4.a.1}}$

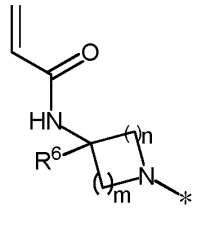

$\mathbf{R^{4.a.1}}$

wherein

$\mathbf{R^6}$ is -H or $-CH_3$,

n is 1 or 2;

m is 1 or 2;

and

$\mathbf{R^{4.b}}$ is $\mathbf{R^{4.b.1}}$

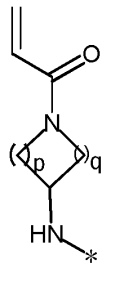

$R^{4.b.1}$,

wherein

p is 1 or 2;

q is 1 or 2.

11. A compound according to claim 1 or a pharmaceutically acceptable salt thereof, selected from the group consisting of examples I-01 to I-19;

Example	Structure
I-01	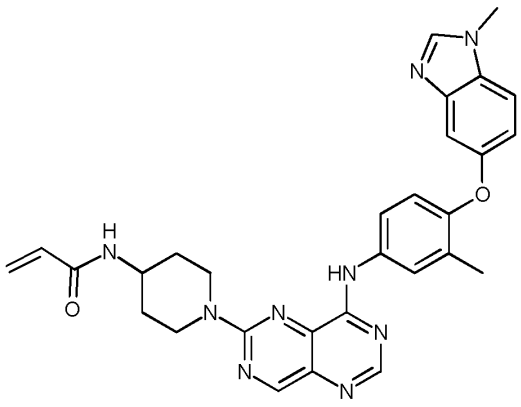

Example	Structure
I-02	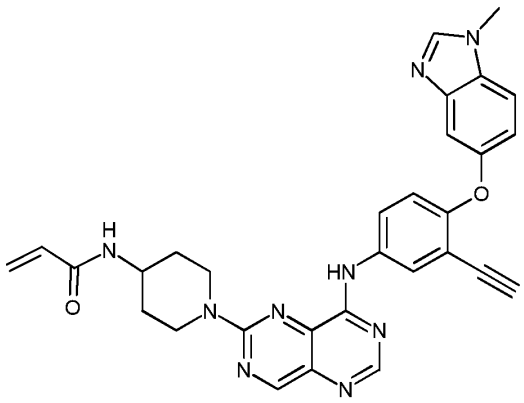
I-03	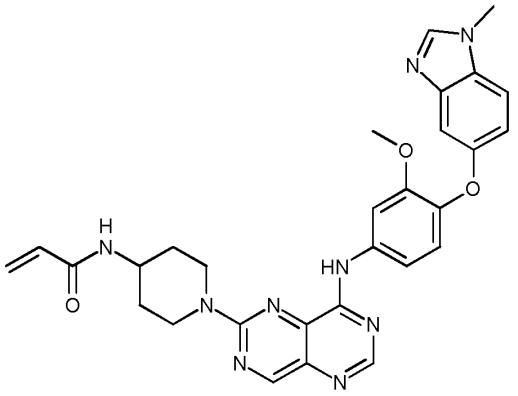
I-04	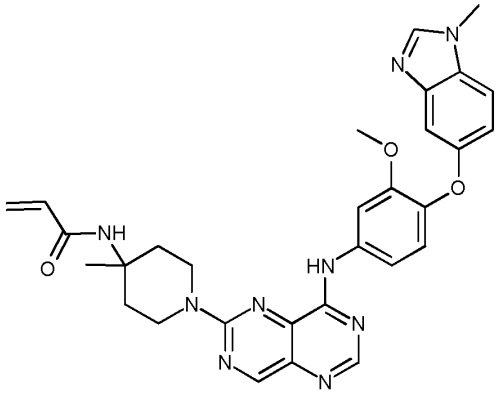

Example	Structure
I-05	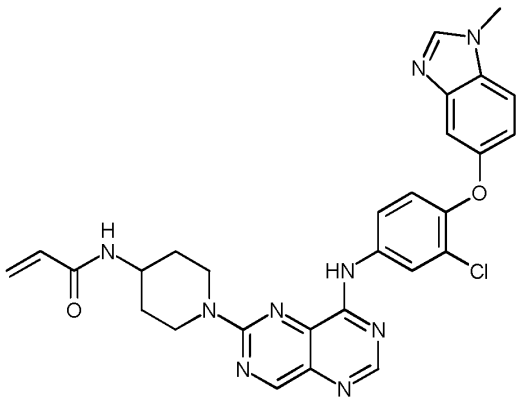
I-06	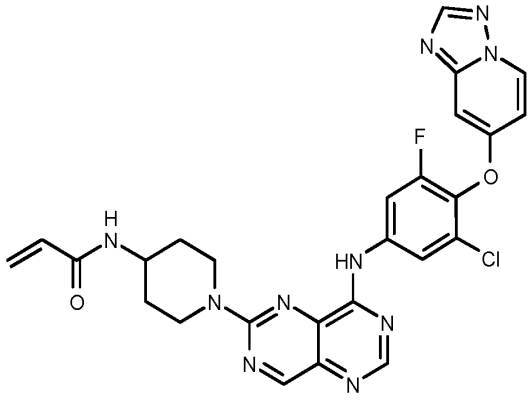
I-07	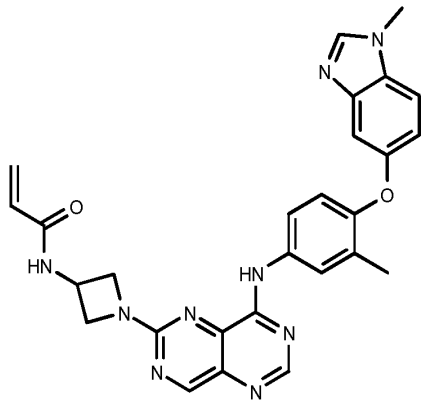

Example	Structure
I-08	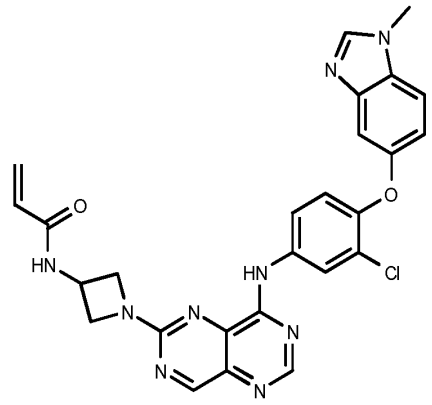
I-09	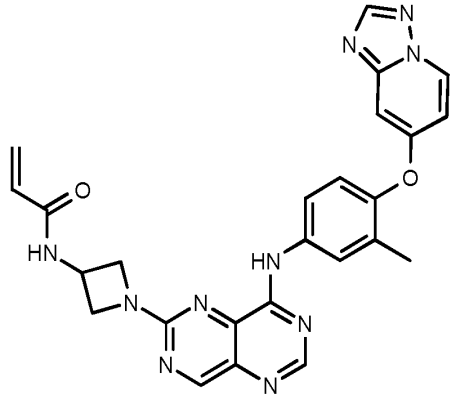
I-10	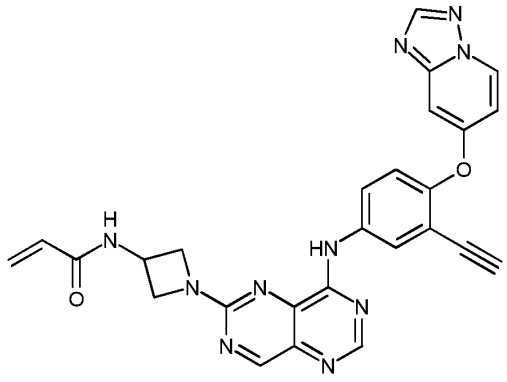

Example	Structure
I-11	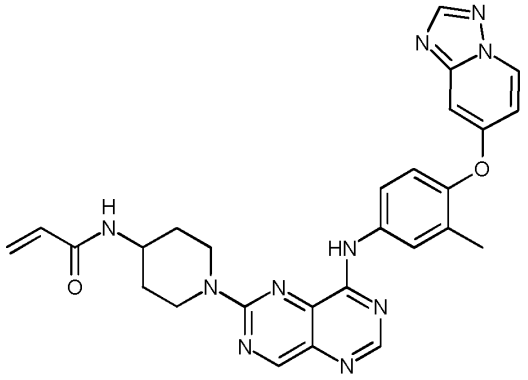
I-12	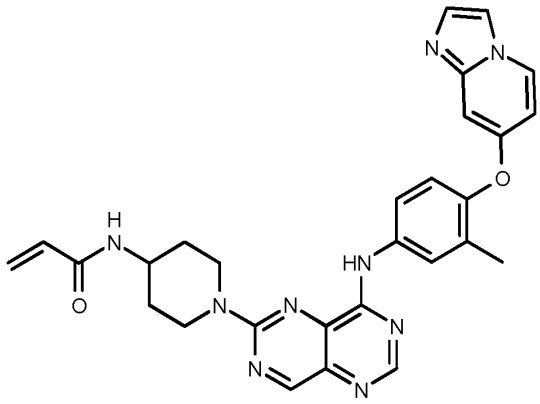
I-13	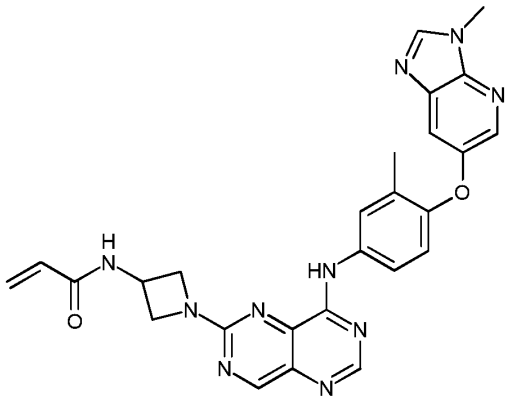

Example	Structure
I-14	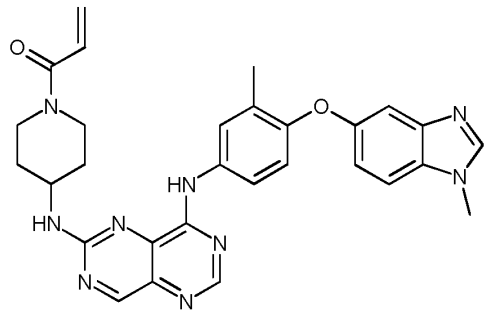
I-15	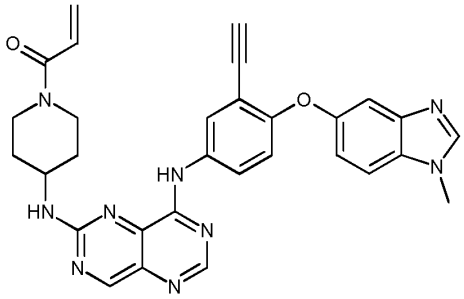
I-16	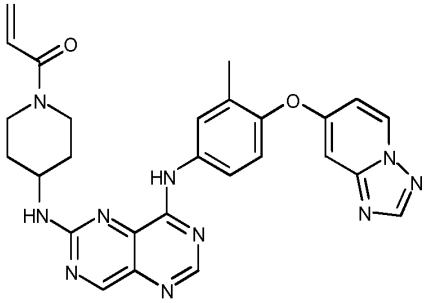
I-17	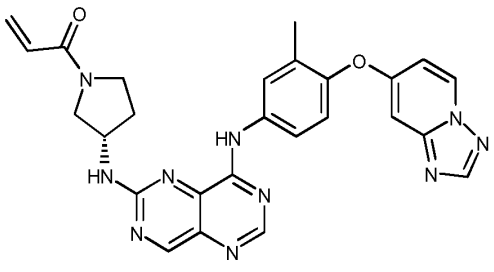

Example	Structure
I-18	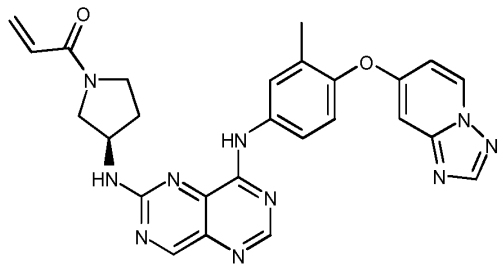
I-19	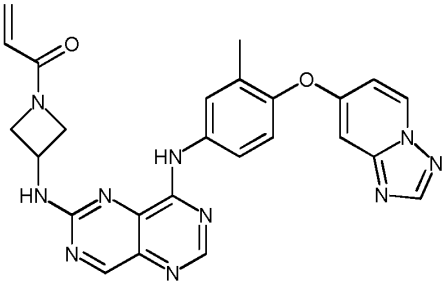

12. A pharmaceutical composition comprising a therapeutically effective amount of at least one compound of Formula **(I)** according to any one of claims 1 to 11 or a pharmaceutically acceptable salt thereof and one or more pharmaceutically acceptable excipients.

13. A compound according to one or more of claims 1 to 11, or a pharmaceutically acceptable salt thereof for use as a medicament.

14. Use of the compound according to one or more of claims 1 to 11 for treating a patient suffering from brain cancer, breast cancer, biliary cancer, bladder cancer, cervical cancer, colorectal cancer, endometrial cancer, skin cancer, esophagus tumor, head and neck tumor, gastrointestinal cancer, gallbladder tumor, kidney cancer, liver cancer, lung cancer or prostate cancer.

15. A pharmaceutical composition comprising additionally to a compound of Formula **(I)**, a pharmaceutically active compound selected from the group consisting of a cytostatic and a cytotoxic active substance.