CLAIMS

1. A compound of formula (I)

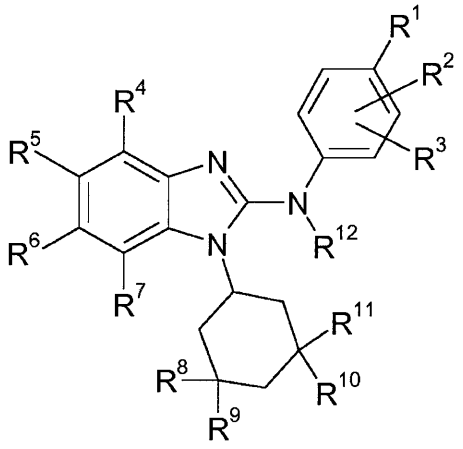

(I)

in which :

R^1 represents a halogen atom or group selected from:
C_1-C_6-alkyl, C_3-C_6-cycloalkyl, C_1-C_6-alkoxy,
C_3-C_6-cycloalkyloxy, C_1-C_6-haloalkyl, C_1-C_6-haloalkoxy,
(C_1-C_3-alkoxy)-(C_1-C_6-alkyl)-, cyano, nitro, (C_1-C_6-alkyl)-S-,
(C_1-C_6-alkyl)-S(=O)-, (C_1-C_6-alkyl)-S(=O)$_2$-, (C_1-C_6-haloalkyl)-S-,
(C_1-C_6-haloalkyl)-S(=O)-, (C_1-C_6-haloalkyl)-S(=O)$_2$-, -C(=O)OR^{13},
-C(=O)N(R^{14})R^{15}, -N(R^{14})R^{15}, -N(R^{14})C(=O)R^{16}, aryl-O-, aryl-(C_1-C_3-alkyl)-,
heteroaryl-O-, and heteroaryl-(C_1-C_3-alkyl)-;
wherein aryl and heteroaryl groups are optionally substituted with one or two substituents, which are independently of each other selected from: C_1-C_3-alkyl, C_1-C_3-alkoxy, C_3-C_6-cycloalkyl, C_3-C_6-cycloalkyloxy, C_1-C_3-haloalkyl, C_1-C_3-haloalkoxy, halogen, cyano, -C(=O)OR^{13}, and -C(=O)N(R^{14})R^{15};

R^2 represents a hydrogen atom;

R^3 represents a hydrogen atom;

R^4 represents a hydrogen atom or a halogen atom;

R^5 represents a group selected from:
$R^{13}OC(=O)$-(C_1-C_6-alkyl)-, $R^{13}OC(=O)$-(C_2-C_6-alkenyl)-,
$R^{13}OC(=O)$-(C_1-C_6-alkoxy)-, $R^{14}(R^{15})NC(=O)$-(C_1-C_6-alkyl)-,
$R^{14}(R^{15})NC(=O)$-(C_2-C_6-alkenyl)-, $R^{14}(R^{15})NC(=O)$-(C_1-C_6-alkoxy)-;

R^6 represents a hydrogen atom or a halogen atom or group selected from:
C_1-C_6-alkyl, C_1-C_6-alkoxy, (C_1-C_3-alkoxy)-(C_1-C_3-alkyl)-, C_3-C_6-cycloalkyl,
C_3-C_6-cycloalkyloxy, C_1-C_6-haloalkyl,
C_1-C_6-haloalkoxy, cyano, nitro, (C_1-C_6-alkyl)-S-, (C_1-C_6-alkyl)-S(=O)-,
(C_1-C_6-alkyl)-$S(=O)_2$-, (C_1-C_6-haloalkyl)-S-, $-N(R^{14})R^{15}$, and $-N(R^{14})C(=O)R^{16}$;

R^7 represents a hydrogen atom;

R^8 represents a C_1-C_3-alkyl group;

R^9, R^{10}, and R^{11}
are independently of each other selected from: hydrogen and C_1-C_3-alkyl;

R^{12} represents a hydrogen atom;

R^{13} represents a hydrogen atom or a group selected from: C_1-C_6-alkyl,
C_3-C_6-cycloalkyl, HO-(C_2-C_6-alkyl)-, and (C_1-C_3-alkoxy)-(C_1-C_6-alkyl)-;

R^{14} and R^{15}
are independently of each other selected from: hydrogen, C_1-C_6-alkyl,
C_3-C_6-cycloalkyl, HO-(C_2-C_6-alkyl)-, (C_1-C_3-alkoxy)-(C_2-C_6-alkyl)-,
C_1-C_6-haloalkyl, H_2N-(C_2-C_6-alkyl)-, (C_1-C_3-alkyl)N(H)(C_2-C_6-alkyl)-,
(C_1-C_3-alkyl)$_2$N(C_2-C_6-alkyl)-, $R^{13}OC(=O)$-(C_1-C_6-alkyl)-, 4- to 6-membered
heterocycloalkyl, aryl, heteroaryl, aryl-(C_1-C_6-alkyl)-, and
heteroaryl-(C_1-C_6-alkyl)-,
wherein aryl and heteroaryl groups are optionally substituted with one or two
substituents, which are independently of each other selected from: C_1-C_3-alkyl,
C_3-C_6-cycloalkyl, C_1-C_3-alkoxy, C_3-C_6-cycloalkyloxy, C_1-C_3-haloalkyl,
C_1-C_3-haloalkoxy, halogen, cyano, $-C(=O)OR^{13}$, and $-C(=O)NH_2$;

or

R^{14} and R^{15}

together with the nitrogen atom to which they are attached form a 4-6-membered heterocycloalkyl;

said 4-6-membered heterocycloalkyl being optionally substituted with one substituent selected from: C_1-C_3-alkyl, C_1-C_3-haloalkyl, C_1-C_3-alkoxy, C_1-C_3-haloalkoxy, C_3-C_6-cycloalkyl, C_3-C_6-cycloalkyloxy, amino, hydroxy, halogen, and cyano;

or said 4-6-membered heterocycloalkyl being optionally substituted with two halogen atoms;

R^{16} represents a hydrogen atom or a group selected from: C_1-C_6-alkyl, HO-(C_1-C_6-alkyl)-, C_3-C_6-cycloalkyl, HO-(C_3-C_6-cycloalkyl)-, C_1-C_6-haloalkyl, (C_1-C_3-alkoxy)-(C_1-C_6-alkyl)-, aryl, heteroaryl, and 4- to 6-membered heterocycloalkyl;
wherein aryl and heteroaryl groups are optionally substituted with one or two substituents, which are independently of each other selected from: C_1-C_3-alkyl, C_3-C_6-cycloalkyl, C_1-C_3-alkoxy, C_3-C_6-cycloalkyloxy, C_1-C_3-haloalkyl, C_1-C_3-haloalkoxy, halogen, cyano, -C(=O)OR^{13}, and -C(=O)$N(R^{14})R^{15}$;

or a stereoisomer, a tautomer, an N-oxide, a hydrate, a solvate, or a salt thereof, or a mixture of same.

2. The compound according to claim 1, wherein :
R^1 represents a group selected from: C_1-C_3-alkyl, C_1-C_3-alkoxy, C_1-C_3-haloalkyl, C_1-C_3-haloalkoxy, cyano, nitro, (C_1-C_3-alkyl)-S(=O)$_2$-, (C_1-C_3-haloalkyl)-S-, -C(=O)OR^{13}, -C(=O)$N(R^{14})R^{15}$, -$N(R^{14})R^{15}$, and -$N(R^{14})$C(=O)R^{16}.

3. The compound according to claim 1, wherein :
R^1 represents a group selected from: -CF_3, -O-CF_3, -S-CF_3, -O-CH_2-CH_3, -O-C(H)(CH_3)$_2$, -CN, -C(H)(CH_3)$_2$, and -C(=O)OH.

4. The compound according to any one of claims 1 to 3, wherein :

R^5 represents a group selected from: $R^{13}OC(=O)$-(C_1-C_3-alkyl)- and $R^{14}(R^{15})NC(=O)$-(C_1-C_3-alkyl)-.

5. The compound according to any one of claims 1 to 3, wherein :

R^5 represents a group selected from: $R^{13}OC(=O)$-(C_2-C_4-alkenyl)- and $R^{14}(R^{15})NC(=O)$-(C_2-C_4-alkenyl)-.

6. The compound according to any one of claims 1 to 3, wherein :

R^5 represents a group selected from: $R^{13}OC(=O)$-(C_1-C_3-alkoxy)- and $R^{14}(R^{15})NC(=O)$-(C_1-C_3-alkoxy)-.

7. The compound according to any one of claims 1 to 3, wherein :

R^5 represents a group selected from: $R^{13}OC(=O)$-CH_2-CH_2-CH_2-, $R^{13}OC(=O)$-CH_2-CH_2-, $R^{13}OC(=O)$-CH_2-, $R^{14}(R^{15})NC(=O)$-CH_2-CH_2-, $R^{14}(R^{15})NC(=O)$-CH_2-, $R^{13}OC(=O)$-CH_2-O-, $R^{14}(R^{15})NC(=O)$-CH_2-O-,

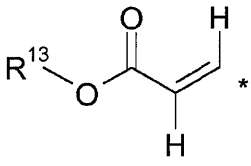

, and
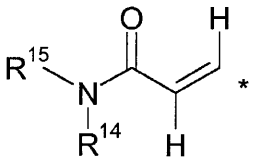

,

wherein * indicates the point of attachment of said groups with the rest of the molecule.

8. The compound according to any one of claims 1 to 3 and 7, wherein :

R^5 represents a group selected from:

-O-CH_2-C(=O)-O-$C(CH_3)_3$, -O-CH_2-C(=O)-OH, -O-CH_2-CH_2-CH_2-C(=O)-OH, -O-CH_2-C(=O)-N(H)-cyclopropyl, -O-CH_2-C(=O)-N(H)-CH_2-C(=O)-O-CH_3, -O-CH_2-C(=O)-N(CH_3)-CH_2-C(=O)-O-CH_3, -O-CH_2-C(=O)-N(H)-CH_2-C(=O)-OH, -O-CH_2-C(=O)-N(CH_3)-CH_2-C(=O)-OH, -CH_2-CH_2-C(=O)-O-CH_3, -CH_2-CH_2-C(=O)-OH, -CH_2-C(=O)-O-CH_3, -CH_2-C(=O)-OH, -CH_2-CH_2-C(=O)-NH_2, -CH_2-CH_2-C(=O)-N(CH_3)$_2$, -C(H)=C(H)-C(=O)-OH, -C(H)=C(H)-C(=O)-O-CH_3, -C(H)=C(H)-C(=O)-NH_2, and -C(H)=C(H)-C(=O)-N(CH_3)$_2$.

9. The compound according to any one of claims 1 to 8, wherein :

R^6 represents a gydrogen atom, a fluorine atom, a -CH_3,-O-CH_3 group or a -CH_2-O-CH_3 group.

10. The compound according to any one of claims 1 to 9, wherein :
R^8 represents a methyl group, R^9 represents a hydrogen atom or a methyl group, R^{10} represents a methyl group, and R^{11} represents a methyl group.

11. The compound according to any one of claims 1 to 9, wherein :
R^8 represents a methyl group, R^9 represents a hydrogen atom, R^{10} represents a methyl group, and R^{11} represents a methyl group.

12. The compound according to any one of claims 1 to 9, wherein :
R^8 represents a methyl group, R^9 represents a methyl group, R^{10} represents a methyl group, and R^{11} represents a methyl group.

13. The compound according to any one of claims 1 to 11, wherein :
R^{13} represents a hydrogen atom, a $-CH_3$ group or a $-C(CH_3)_3$ group.

14. The compound according to any one of claims 1 to 13, wherein :
R^{14} represents a hydrogen atom or a $-CH_3$ group.

15. The compound according to any one of claims 1 to 14, wherein :
R^{15} represents a hydrogen atom or a group selected from: $-CH_3$, cyclopropyl, $-CH_2-C(=O)-OH$, $-CH_2-C(=O)-O-CH_3$, phenyl and pyridinyl, wherein phenyl and pyridinyl groups are optionally substituted with one or two substituents, which are independently of each other selected from: F, Cl, $-CH_3$, $-CHF_2$, $-CF_3$, $-OCHF_2$, $-OCF_3$, and $-C(=O)OCH_3$.

16. The compound according to claim 1, wherein :

R^1 represents a group selected from:
$-C(H)(CH_3)_2$, $-CF_3$, $-O-CF_3$, $-S-CF_3$, $-O-CH_2-CH_3$, $-O-C(H)(CH_3)_2$, and $-CN$;

R^2 represents a hydrogen atom;

R^3 represents a hydrogen atom;

R^4 represents a hydrogen atom;

R^5 represents $-CH_2-CH_2-C(=O)-OH$;

R^6 represents a hydrogen atom or a group selected from:
$-CH_3$, $-O-CH_3$, $-CH_2-O-CH_3$;

R^7 represents a hydrogen atom;

R^8 represents a methyl group;

R^9 represents a hydrogen atom or a methyl group;

R^{10} represents a methyl group;

R^{11} represents a methyl group;

R^{12} represents a hydrogen atom;

or a stereoisomer, a tautomer, an N-oxide, a hydrate, a solvate, or a salt thereof, or a mixture of same.

17. The compound according to claim 1, which is selected from the group consisting of:

tert-butyl{[1-(3,3,5,5-tetramethylcyclohexyl)-2-{[4-(trifluoromethoxy)phenyl]amino}-1H-benzimidazol-5-yl]oxy}acetate,

{[1-(3,3,5,5-tetramethylcyclohexyl)-2-{[4-(trifluoromethoxy)phenyl]amino}-1H-benzimidazol-5-yl]oxy}acetic acid,

(±) methyl (2E)-3-(2-{[4-(trifluoromethoxy)phenyl]amino}-1-[(cis)-3,3,5-trimethylcyclohexyl]-1H-benzimidazol-5-yl)acrylate,

methyl (2E)-3-(2-{[4-(trifluoromethoxy)phenyl]amino}-1-[(1S,5S)-3,3,5-trimethylcyclohexyl]-1H-benzimidazol-5-yl)acrylate,

methyl (2E)-3-(2-{[4-(trifluoromethoxy)phenyl]amino}-1-[(1R,5R)-3,3,5-trimethylcyclohexyl]-1H-benzimidazol-5-yl)acrylate,

(±) (2E)-3-(2-{[4-(trifluoromethoxy)phenyl]amino}-1-[(cis)-3,3,5-trimethylcyclohexyl]-1H-benzimidazol-5-yl)acrylic acid,

(2E)-3-(2-{[4-(trifluoromethoxy)phenyl]amino}-1-[(1S,5S)-3,3,5-trimethylcyclohexyl]-1H-benzimidazol-5-yl)acrylic acid,

(2E)-3-(2-{[4-(trifluoromethoxy)phenyl]amino}-1-[(1R,5R)-3,3,5-trimethylcyclohexyl]-1H-benzimidazol-5-yl)acrylic acid,

(±) methyl (2E)-3-{2-({4-[(trifluoromethyl)sulfanyl]phenyl}amino)-1-[(cis)-3,3,5-trimethylcyclohexyl]-1H-benzimidazol-5-yl}acrylate,

methyl (2E)-3-{2-({4-[(trifluoromethyl)sulfanyl]phenyl}amino)-1-[(1S,5S)-3,3,5-trimethylcyclohexyl]-1H-benzimidazol-5-yl}acrylate,

methyl (2E)-3-{2-({4-[(trifluoromethyl)sulfanyl]phenyl}amino)-1-[(1R,5R)-3,3,5-trimethylcyclohexyl]-1H-benzimidazol-5-yl}acrylate,

(±) methyl 3-(2-{[4-(trifluoromethoxy)phenyl]amino}-1-[(cis)-3,3,5-trimethylcyclohexyl]-1H-benzimidazol-5-yl)propanoate,

methyl 3-(2-{[4-(trifluoromethoxy)phenyl]amino}-1-[(1S,5S)-3,3,5-trimethyl-cyclohexyl]-1H-benzimidazol-5-yl)propanoate,

methyl 3-(2-{[4-(trifluoromethoxy)phenyl]amino}-1-[(1R,5R)-3,3,5-trimethyl-cyclohexyl]-1H-benzimidazol-5-yl)propanoate,

(±) methyl 3-(2-{[4-(trifluoromethyl)phenyl]amino}-1-[(cis)-3,3,5-trimethylcyclohexyl]-1H-benzimidazol-5-yl)propanoate,

methyl 3-(2-{[4-(trifluoromethyl)phenyl]amino}-1-[(1S,5S)-3,3,5-trimethylcyclohexyl]-1H-benzimidazol-5-yl)propanoate,

methyl 3-(2-{[4-(trifluoromethyl)phenyl]amino}-1-[(1R,5R)-3,3,5-trimethylcyclohexyl]-1H-benzimidazol-5-yl)propanoate,

(±) (2E)-3-(2-{[4-(trifluoromethoxy)phenyl]amino}-1-[(cis)-3,3,5-trimethylcyclohexyl]-1H-benzimidazol-5-yl)acrylamide,

(2E)-3-(2-{[4-(trifluoromethoxy)phenyl]amino}-1-[(1S,5S)-3,3,5-trimethylcyclohexyl]-1H-benzimidazol-5-yl)acrylamide,

(2E)-3-(2-{[4-(trifluoromethoxy)phenyl]amino}-1-[(1R,5R)-3,3,5-trimethylcyclohexyl]-1H-benzimidazol-5-yl)acrylamide,

(±) 3-(2-{[4-(trifluoromethoxy)phenyl]amino}-1-[(cis)-3,3,5-trimethylcyclohexyl]-1H-benzimidazol-5-yl)propanamide,

3-(2-{[4-(trifluoromethoxy)phenyl]amino}-1-[(1S,5S)-3,3,5-trimethylcyclohexyl]-1H-benzimidazol-5-yl)propanamide,

3-(2-{[4-(trifluoromethoxy)phenyl]amino}-1-[(1R,5R)-3,3,5 trimethylcyclohexyl]-1H-benzimidazol-5-yl)propanamide,

(±) 3-(2-{[4-(trifluoromethoxy)phenyl]amino}-1-[(cis)-3,3,5-trimethylcyclohexyl]-1H-benzimidazol-5-yl)propanoic acid,

3-(2-{[4-(trifluoromethoxy)phenyl]amino}-1-[(1S,5S)-3,3,5-trimethylcyclohexyl]-1H-benzimidazol-5-yl)propanoic acid,

3-(2-{[4-(trifluoromethoxy)phenyl]amino}-1-[(1R,5R)-3,3,5-trimethylcyclohexyl]-1H-benzimidazol-5-yl)propanoic acid,

(±) 3-(2-{[4-(trifluoromethyl)phenyl]amino}-1-[(cis)-3,3,5-trimethylcyclohexyl]-1H-benzimidazol-5-yl)propanoic acid,

3-(2-{[4-(trifluoromethyl)phenyl]amino}-1-[(1S,5S)-3,3,5-trimethylcyclohexyl]-1H-benzimidazol-5-yl)propanoic acid,

3-(2-{[4-(trifluoromethyl)phenyl]amino}-1-[(1R,5R)-3,3,5-trimethylcyclohexyl]-1H-benzimidazol-5-yl)propanoic acid,

(±) (2E)-N,N-dimethyl-3-(2-{[4-(trifluoromethoxy)phenyl]amino}-1-[(cis)-3,3,5-trimethylcyclohexyl]-1H-benzimidazol-5-yl)acrylamide,

(2E)-N,N-dimethyl-3-(2-{[4-(trifluoromethoxy)phenyl]amino}-1-[(1S,5S)-3,3,5-trimethylcyclohexyl]-1H-benzimidazol-5-yl)acrylamide,

(2E)-N,N-dimethyl-3-(2-{[4-(trifluoromethoxy)phenyl]amino}-1-[(1R,5R)-3,3,5-trimethylcyclohexyl]-1H-benzimidazol-5-yl)acrylamide,

(±) N,N-dimethyl-3-(2-{[4-(trifluoromethoxy)phenyl]amino}-1-[(cis)-3,3,5-trimethylcyclohexyl]-1H-benzimidazol-5-yl)propanamide,

N,N-dimethyl-3-(2-{[4-(trifluoromethoxy)phenyl]amino}-1-[(1S,5S)-3,3,5-trimethylcyclohexyl]-1H-benzimidazol-5-yl)propanamide,

N,N-dimethyl-3-(2-{[4-(trifluoromethoxy)phenyl]amino}-1-[(1R,5R)-3,3,5-trimethylcyclohexyl]-1H-benzimidazol-5-yl)propanamide,

(±) ({2-[(4-ethoxyphenyl)amino]-1-[(cis)-3,3,5-trimethylcyclohexyl]-1H-benzimidazol-5-yl}oxy)acetic acid,

({2-[(4-ethoxyphenyl)amino]-1-[(1S,5S)-3,3,5-trimethylcyclohexyl]-1H-benzimidazol-5-yl}oxy)acetic acid,

({2-[(4-ethoxyphenyl)amino]-1-[(1R,5R)-3,3,5-trimethylcyclohexyl]-1H-benzimidazol-5-yl}oxy)acetic acid,

(±) [(2-{[4-(trifluoromethoxy)phenyl]amino}-1-[(cis)-3,3,5-trimethylcyclohexyl]-1H-benzimidazol-5-yl)oxy]acetic acid,

[(2-{[4-(trifluoromethoxy)phenyl]amino}-1-[(1S,5S)-3,3,5-trimethylcyclohexyl]-1H-benzimidazol-5-yl)oxy]acetic acid,

[(2-{[4-(trifluoromethoxy)phenyl]amino}-1-[(1R,5R)-3,3,5-trimethylcyclohexyl]-1H-benzimidazol-5-yl)oxy]acetic acid,

(±) ({2-[(4-isopropoxyphenyl)amino]-1-[(cis)-3,3,5-trimethylcyclohexyl]-1H-benzimidazol-5-yl}oxy)acetic acid,

({2-[(4-isopropoxyphenyl)amino]-1-[(1S,5S)-3,3,5-trimethylcyclohexyl]-1H-benzimidazol-5-yl}oxy)acetic acid,

({2-[(4-isopropoxyphenyl)amino]-1-[(1R,5R)-3,3,5-trimethylcyclohexyl]-1H-benzimidazol-5-yl}oxy)acetic acid,

(±) ({2-[(4-cyanophenyl)amino]-1-[(cis)-3,3,5-trimethylcyclohexyl]-1H-benzimidazol-5-yl}oxy)acetic acid,

({2-[(4-cyanophenyl)amino]-1-[(1S,5S)-3,3,5-trimethylcyclohexyl]-1H-benzimidazol-5-yl}oxy)acetic acid,

({2-[(4-cyanophenyl)amino]-1-[(1R,5R)-3,3,5-trimethylcyclohexyl]-1H-benzimidazol-5-yl}oxy)acetic acid,

(±) methyl N-{[(2-{[4-(trifluoromethoxy)phenyl]amino}-1-[(cis)-3,3,5-trimethylcyclohexyl]-1H-benzimidazol-5-yl)oxy]acetyl}glycinate,

methyl N-{[(2-{[4-(trifluoromethoxy)phenyl]amino}-1-[(1S,5S)-3,3,5-trimethylcyclohexyl]-1H-benzimidazol-5-yl)oxy]acetyl}glycinate,

methyl N-{[(2-{[4-(trifluoromethoxy)phenyl]amino}-1-[(1R,5R)-3,3,5-trimethylcyclohexyl]-1H-benzimidazol-5-yl)oxy]acetyl}glycinate,

(±) N-cyclopropyl-2-[(2-{[4-(trifluoromethoxy)phenyl]amino}-1-[(cis)-3,3,5-trimethylcyclohexyl]-1H-benzimidazol-5-yl)oxy]acetamide,

N-cyclopropyl-2-[(2-{[4-(trifluoromethoxy)phenyl]amino}-1-[(1S,5S)-3,3,5-trimethylcyclohexyl]-1H-benzimidazol-5-yl)oxy]acetamide,

N-cyclopropyl-2-[(2-{[4-(trifluoromethoxy)phenyl]amino}-1-[(1R,5R)-3,3,5-trimethylcyclohexyl]-1H-benzimidazol-5-yl)oxy]acetamide,

(±) N-{[(2-{[4-(trifluoromethoxy)phenyl]amino}-1-[(cis)-3,3,5-trimethylcyclohexyl]-1H-benzimidazol-5-yl)oxy]acetyl}glycine,

N-{[(2-{[4-(trifluoromethoxy)phenyl]amino}-1-[(1S,5S)-3,3,5-trimethylcyclohexyl]-1H-benzimidazol-5-yl)oxy]acetyl}glycine,

N-{[(2-{[4-(trifluoromethoxy)phenyl]amino}-1-[(1R,5R)-3,3,5-trimethylcyclohexyl]-1H-benzimidazol-5-yl)oxy]acetyl}glycine,

(±) methyl N-methyl-N-{[(2-{[4-(trifluoromethoxy)phenyl]amino}-1-[(cis)-3,3,5-trimethylcyclohexyl]-1H-benzimidazol-5-yl)oxy]acetyl}glycinate,

methyl N-methyl-N-{[(2-{[4-(trifluoromethoxy)phenyl]amino}-1-[(1S,5S)-3,3,5-trimethylcyclohexyl]-1H-benzimidazol-5-yl)oxy]acetyl}glycinate,

methyl N-methyl-N-{[(2-{[4-(trifluoromethoxy)phenyl]amino}-1-[(1R,5R)-3,3,5-trimethylcyclohexyl]-1H-benzimidazol-5-yl)oxy]acetyl}glycinate,

(±) N-methyl-N-{[(2-{[4-(trifluoromethoxy)phenyl]amino}-1-[(cis)-3,3,5-trimethylcyclohexyl]-1H-benzimidazol-5-yl)oxy]acetyl}glycine,

N-methyl-N-{[(2-{[4-(trifluoromethoxy)phenyl]amino}-1-[(1S,5S)-3,3,5-trimethylcyclohexyl]-1H-benzimidazol-5-yl)oxy]acetyl}glycine,

N-methyl-N-{[(2-{[4-(trifluoromethoxy)phenyl]amino}-1-[(1R,5R)-3,3,5-trimethylcyclohexyl]-1H-benzimidazol-5-yl)oxy]acetyl}glycine,

(±) 4-[(2-{[4-(trifluoromethoxy)phenyl]amino}-1-[(cis)-3,3,5-trimethylcyclohexyl]-1H-benzimidazol-5-yl)oxy]butanoic acid,

4-[(2-{[4-(trifluoromethoxy)phenyl]amino}-1-[(1S,5S)-3,3,5-trimethylcyclohexyl]-1H-benzimidazol-5-yl)oxy]butanoic acid,

4-[(2-{[4-(trifluoromethoxy)phenyl]amino}-1-[(1R,5R)-3,3,5-trimethylcyclohexyl]-1H-benzimidazol-5-yl)oxy]butanoic acid,

(±) 4-[(2-{[4-(isopropyl)phenyl]amino}-1-[(cis)-3,3,5-trimethylcyclohexyl]-1H-benzimidazol-5-yl)oxy]butanoic acid,

4-[(2-{[4-(isopropyl)phenyl]amino}-1-[(1S,5S)-3,3,5-trimethylcyclohexyl]-1H-benzimidazol-5-yl)oxy]butanoic acid,

4-[(2-{[4-(isopropyl)phenyl]amino}-1-[(1R,5R)-3,3,5-trimethylcyclohexyl]-1H-benzimidazol-5-yl)oxy]butanoic acid,

(±) 4-[(2-{[4-(isopropoxy)phenyl]amino}-1-[(cis)-3,3,5-trimethylcyclohexyl]-1H-benzimidazol-5-yl)oxy]butanoic acid,

4-[(2-{[4-(isopropoxy)phenyl]amino}-1-[(1S,5S)-3,3,5-trimethylcyclohexyl]-1H-benzimidazol-5-yl)oxy]butanoic acid,

4-[(2-{[4-(isopropoxy)phenyl]amino}-1-[(1R,5R)-3,3,5-trimethylcyclohexyl]-1H-benzimidazol-5-yl)oxy]butanoic acid,

(±) 4-[(2-{[4-(trifluoromethyl)phenyl]amino}-1-[(cis)-3,3,5-trimethylcyclohexyl]-1H-benzimidazol-5-yl)oxy]butanoic acid,

4-[(2-{[4-(trifluoromethyl)phenyl]amino}-1-[(1S,5S)-3,3,5-trimethylcyclohexyl]-1H-benzimidazol-5-yl)oxy]butanoic acid,

4-[(2-{[4-(trifluoromethyl)phenyl]amino}-1-[(1R,5R)-3,3,5-trimethylcyclohexyl]-1H-benzimidazol-5-yl)oxy]butanoic acid,

(±) methyl (2E)-3-(2-{[4-(trifluoromethyl)phenyl]amino}-1-[(cis)-3,3,5-trimethylcyclohexyl]-1H-benzimidazol-5-yl)acrylate,

methyl (2E)-3-(2-{[4-(trifluoromethyl)phenyl]amino}-1-[(1S,5S)-3,3,5-trimethylcyclohexyl]-1H-benzimidazol-5-yl)acrylate,

methyl (2E)-3-(2-{[4-(trifluoromethyl)phenyl]amino}-1-[(1R,5R)-3,3,5-trimethylcyclohexyl]-1H-benzimidazol-5-yl)acrylate,

(±) methyl 3-(6-methyl-2-{[4-(trifluoromethoxy)phenyl]amino}-1-[(cis)-3,3,5-trimethylcyclohexyl]-1H-benzimidazol-5-yl)propanoate,

methyl 3-(6-methyl-2-{[4-(trifluoromethoxy)phenyl]amino}-1-[(1S,5S)-3,3,5-trimethylcyclohexyl]-1H-benzimidazol-5-yl)propanoate,

methyl 3-(6-methyl-2-{[4-(trifluoromethoxy)phenyl]amino}-1-[(1R,5R)-3,3,5-trimethylcyclohexyl]-1H-benzimidazol-5-yl)propanoate,

(±) methyl 3-(6-methyl-2-{[4-(propan-2-yloxy)phenyl]amino}-1-[(cis)-3,3,5-trimethylcyclohexyl]-1H-benzimidazol-5-yl)propanoate,

methyl 3-(6-methyl-2-{[4-(propan-2-yloxy)phenyl]amino}-1-[(1S,5S)-3,3,5-trimethylcyclohexyl]-1H-benzimidazol-5-yl)propanoate,

methyl 3-(6-methyl-2-{[4-(propan-2-yloxy)phenyl]amino}-1-[(1R,5R)-3,3,5-trimethylcyclohexyl]-1H-benzimidazol-5-yl)propanoate,

(±) methyl 3-(6-methyl-2-{[4-(propan-2-yl)phenyl]amino}-1-[(cis)-3,3,5-trimethylcyclohexyl]-1H-benzimidazol-5-yl)propanoate,

methyl 3-(6-methyl-2-{[4-(propan-2-yl)phenyl]amino}-1-[(1S,5S)-3,3,5-trimethylcyclohexyl]-1H-benzimidazol-5-yl)propanoate,

methyl 3-(6-methyl-2-{[4-(propan-2-yl)phenyl]amino}-1-[(1R,5R)-3,3,5-trimethylcyclohexyl]-1H-benzimidazol-5-yl)propanoate,

(±) methyl 3-(6-methyl-2-{[4-(trifluoromethyl)phenyl]amino}-1-[(cis)-3,3,5-trimethylcyclohexyl]-1H-benzimidazol-5-yl)propanoate,

methyl 3-(6-methyl-2-{[4-(trifluoromethyl)phenyl]amino}-1-[(1S,5S)-3,3,5-trimethylcyclohexyl]-1H-benzimidazol-5-yl)propanoate,

methyl 3-(6-methyl-2-{[4-(trifluoromethyl)phenyl]amino}-1-[(1R,5R)-3,3,5-trimethylcyclohexyl]-1H-benzimidazol-5-yl)propanoate,

(±) 3-(6-methyl-2-{[4-(trifluoromethoxy)phenyl]amino}-1-[(cis)-3,3,5-trimethylcyclohexyl]-1H-benzimidazol-5-yl)propanoic acid,

3-(6-methyl-2-{[4-(trifluoromethoxy)phenyl]amino}-1-[(1S,5S)-3,3,5-trimethylcyclohexyl]-1H-benzimidazol-5-yl)propanoic acid,

3-(6-methyl-2-{[4-(trifluoromethoxy)phenyl]amino}-1-[(1R,5R)-3,3,5-trimethylcyclohexyl]-1H-benzimidazol-5-yl)propanoic acid,

(±) 3-(6-methyl-2-{[4-(propan-2-yloxy)phenyl]amino}-1-[(cis)-3,3,5-trimethylcyclohexyl]-1H-benzimidazol-5-yl)propanoic acid,

3-(6-methyl-2-{[4-(propan-2-yloxy)phenyl]amino}-1-[(1R,5R)-3,3,5-trimethylcyclohexyl]-1H-benzimidazol-5-yl)propanoic acid,

3-(6-methyl-2-{[4-(propan-2-yloxy)phenyl]amino}-1-[(1S,5S)-3,3,5-trimethylcyclohexyl]-1H-benzimidazol-5-yl)propanoic acid,

(±) 3-(6-methyl-2-{[4-(propan-2-yl)phenyl]amino}-1-[(cis)-3,3,5-trimethylcyclohexyl]-1H-benzimidazol-5-yl)propanoic acid,

3-(6-methyl-2-{[4-(propan-2-yl)phenyl]amino}-1-[(1S,5S)-3,3,5-trimethylcyclohexyl]-1H-benzimidazol-5-yl)propanoic acid,

3-(6-methyl-2-{[4-(propan-2-yl)phenyl]amino}-1-[(1R,5R)-3,3,5-trimethylcyclohexyl]-1H-benzimidazol-5-yl)propanoic acid,

(±) 3-(6-methyl-2-{[4-(trifluoromethyl)phenyl]amino}-1-[(cis)-3,3,5-trimethylcyclohexyl]-1H-benzimidazol-5-yl)propanoic acid,

3-(6-methyl-2-{[4-(trifluoromethyl)phenyl]amino}-1-[(1S,5S)-3,3,5-trimethylcyclohexyl]-1H-benzimidazol-5-yl)propanoic acid,

3-(6-methyl-2-{[4-(trifluoromethyl)phenyl]amino}-1-[(1R,5R)-3,3,5-trimethylcyclohexyl]-1H-benzimidazol-5-yl)propanoic acid,

(±) methyl 3-(6-methoxy-2-{[4-(trifluoromethoxy)phenyl]amino}-1-[(cis)-3,3,5-trimethylcyclohexyl]-1H-benzimidazol-5-yl)propanoate,

methyl 3-(6-methoxy-2-{[4-(trifluoromethoxy)phenyl]amino}-1-[(1S,5S)-3,3,5-trimethylcyclohexyl]-1H-benzimidazol-5-yl)propanoate,

methyl 3-(6-methoxy-2-{[4-(trifluoromethoxy)phenyl]amino}-1-[(1R,5R)-3,3,5-trimethylcyclohexyl]-1H-benzimidazol-5-yl)propanoate,

(±) methyl 3-(6-methoxy-2-{[4-(propan-2-yl)phenyl]amino}-1-[(cis)-3,3,5-trimethylcyclohexyl]-1H-benzimidazol-5-yl)propanoate,

methyl 3-(6-methoxy-2-{[4-(propan-2-yl)phenyl]amino}-1-[(1S,5S)-3,3,5-trimethylcyclohexyl]-1H-benzimidazol-5-yl)propanoate,

methyl 3-(6-methoxy-2-{[4-(propan-2-yl)phenyl]amino}-1-[(1R,5R)-3,3,5-trimethylcyclohexyl]-1H-benzimidazol-5-yl)propanoate,

(±) methyl 3-(6-methoxy-2-{[4-(trifluoromethyl)phenyl]amino}-1-[(cis)-3,3,5-trimethylcyclohexyl]-1H-benzimidazol-5-yl)propanoate,

methyl 3-(6-methoxy-2-{[4-(trifluoromethyl)phenyl]amino}-1-[(1S,5S)-3,3,5-trimethylcyclohexyl]-1H-benzimidazol-5-yl)propanoate,

methyl 3-(6-methoxy-2-{[4-(trifluoromethyl)phenyl]amino}-1-[(1R,5R)-3,3,5-trimethylcyclohexyl]-1H-benzimidazol-5-yl)propanoate,

(±) 3-(6-methoxy-2-{[4-(trifluoromethoxy)phenyl]amino}-1-[(cis)-3,3,5-trimethylcyclohexyl]-1H-benzimidazol-5-yl)propanoic acid,

3-(6-methoxy-2-{[4-(trifluoromethoxy)phenyl]amino}-1-[(1S,5S)-3,3,5-trimethylcyclohexyl]-1H-benzimidazol-5-yl)propanoic acid,

3-(6-methoxy-2-{[4-(trifluoromethoxy)phenyl]amino}-1-[(1R,5R)-3,3,5-trimethylcyclohexyl]-1H-benzimidazol-5-yl)propanoic acid,

(±) 3-(6-methoxy-2-{[4-(propan-2-yl)phenyl]amino}-1-[(cis)-3,3,5-trimethylcyclohexyl]-1H-benzimidazol-5-yl)propanoic acid,

3-(6-methoxy-2-{[4-(propan-2-yl)phenyl]amino}-1-[(1S,5S)-3,3,5-trimethylcyclohexyl]-1H-benzimidazol-5-yl)propanoic acid,

3-(6-methoxy-2-{[4-(propan-2-yl)phenyl]amino}-1-[(1R,5R)-3,3,5-trimethylcyclohexyl]-1H-benzimidazol-5-yl)propanoic acid,

(±) 3-(6-methoxy-2-{[4-(trifluoromethyl)phenyl]amino}-1-[(cis)-3,3,5-trimethylcyclohexyl]-1H-benzimidazol-5-yl)propanoic acid,

3-(6-methoxy-2-{[4-(trifluoromethyl)phenyl]amino}-1-[(1S,5S)-3,3,5-trimethylcyclohexyl]-1H-benzimidazol-5-yl)propanoic acid,

3-(6-methoxy-2-{[4-(trifluoromethyl)phenyl]amino}-1-[(1R,5R)-3,3,5-trimethylcyclohexyl]-1H-benzimidazol-5-yl)propanoic acid,

(±) methyl 3-(2-{[4-(propan-2-yloxy)phenyl]amino}-1-[(cis)-3,3,5-trimethylcyclohexyl]-1*H*-benzimidazol-5-yl)propanoate,

methyl 3-(2-{[4-(propan-2-yloxy)phenyl]amino}-1-[(1S,5S)-3,3,5-trimethylcyclohexyl]-1*H*-benzimidazol-5-yl)propanoate,

methyl 3-(2-{[4-(propan-2-yloxy)phenyl]amino}-1-[(1R,5R)-3,3,5-trimethylcyclohexyl]-1*H*-benzimidazol-5-yl)propanoate,

(±) methyl 3-(2-{[4-(propan-2-yl)phenyl]amino}-1-[(cis)-3,3,5-trimethylcyclohexyl]-1*H*-benzimidazol-5-yl)propanoate,

methyl 3-(2-{[4-(propan-2-yl)phenyl]amino}-1-[(1R,5R)-3,3,5-trimethylcyclohexyl]-1*H*-benzimidazol-5-yl)propanoate,

methyl 3-(2-{[4-(propan-2-yl)phenyl]amino}-1-[(1S,5S)-3,3,5-trimethylcyclohexyl]-1*H*-benzimidazol-5-yl)propanoate,

(±) 3-(2-{[4-(propan-2-yloxy)phenyl]amino}-1-[(cis)-3,3,5-trimethylcyclohexyl]-1*H*-benzimidazol-5-yl)propanoic acid,

3-(2-{[4-(propan-2-yloxy)phenyl]amino}-1-[(1S,5S)-3,3,5-trimethylcyclohexyl]-1*H*-benzimidazol-5-yl)propanoic acid,

3-(2-{[4-(propan-2-yloxy)phenyl]amino}-1-[(1R,5R)-3,3,5-trimethylcyclohexyl]-1*H*-benzimidazol-5-yl)propanoic acid,

(±) 3-(2-{[4-(propan-2-yl)phenyl]amino}-1-[(cis)-3,3,5-trimethylcyclohexyl]-1*H*-benzimidazol-5-yl)propanoic acid,

3-(2-{[4-(propan-2-yl)phenyl]amino}-1-[(1S,5S)-3,3,5-trimethylcyclohexyl]-1*H*-benzimidazol-5-yl)propanoic acid,

3-(2-{[4-(propan-2-yl)phenyl]amino}-1-[(1R,5R)-3,3,5-trimethylcyclohexyl]-1*H*-benzimidazol-5-yl)propanoic acid,

(±) methyl 3-{2-[(4-isopropoxyphenyl)amino]-6-methoxy-1-[(cis)-3,3,5-trimethylcyclohexyl]-1*H*-benzimidazol-5-yl}propanoate,

methyl 3-{2-[(4-isopropoxyphenyl)amino]-6-methoxy-1-[(1S,5S)-3,3,5-trimethylcyclohexyl]-1*H*-benzimidazol-5-yl}propanoate,

methyl 3-{2-[(4-isopropoxyphenyl)amino]-6-methoxy-1-[(1R,5R)-3,3,5-trimethylcyclohexyl]-1*H*-benzimidazol-5-yl}propanoate,

(±) 3-{2-[(4-isopropoxyphenyl)amino]-6-methoxy-1-[(cis)-3,3,5-trimethylcyclohexyl]-1*H*-benzimidazol-5-yl}propanoic acid,

3-{2-[(4-isopropoxyphenyl)amino]-6-methoxy-1-[(1S,5S)-3,3,5-trimethylcyclohexyl]-1*H*-benzimidazol-5-yl}propanoic acid,

3-{2-[(4-isopropoxyphenyl)amino]-6-methoxy-1-[(1R,5R)-3,3,5-trimethylcyclohexyl]-1*H*-benzimidazol-5-yl}propanoic acid,

(±) 4-({5-(2-carboxyethyl)-6-methoxy-1-[(cis)-3,3,5-trimethylcyclohexyl]-1*H*-benzimidazol-2-yl}amino)benzoic acid,

4-({5-(2-carboxyethyl)-6-methoxy-1-[(1S,5S)-3,3,5-trimethylcyclohexyl]-1*H*-benzimidazol-2-yl}amino)benzoic acid,

4-({5-(2-carboxyethyl)-6-methoxy-1-[(1R,5R)-3,3,5-trimethylcyclohexyl]-1*H*-benzimidazol-2-yl}amino)benzoic acid,

(±) 2-[(2-{[4-(trifluoromethoxy)phenyl]amino}-1-[(cis)-3,3,5-trimethylcyclohexyl]-1*H*-benzimidazol-5-yl)oxy]-*N*-{[3-(trifluoromethyl)pyridin-2-yl]methyl}acetamide,

2-[(2-{[4-(trifluoromethoxy)phenyl]amino}-1-[(1S,5S)-3,3,5-trimethylcyclohexyl]-1*H*-benzimidazol-5-yl)oxy]-*N*-{[3-(trifluoromethyl)pyridin-2-yl]methyl}acetamide,

2-[(2-{[4-(trifluoromethoxy)phenyl]amino}-1-[(1R,5R)-3,3,5-trimethylcyclohexyl]-1*H*-benzimidazol-5-yl)oxy]-*N*-{[3-(trifluoromethyl)pyridin-2-yl]methyl}acetamide,

(±) *N*-(2-chlorophenyl)-2-[(2-{[4-(trifluoromethoxy)phenyl]amino}-1-[(cis)-3,3,5-trimethylcyclohexyl]-1*H*-benzimidazol-5-yl)oxy]acetamide,

N-(2-chlorophenyl)-2-[(2-{[4-(trifluoromethoxy)phenyl]amino}-1-[(1S,5S)-3,3,5-trimethylcyclohexyl]-1*H*-benzimidazol-5-yl)oxy]acetamide,

N-(2-chlorophenyl)-2-[(2-{[4-(trifluoromethoxy)phenyl]amino}-1-[(1R,5R)-3,3,5-trimethylcyclohexyl]-1*H*-benzimidazol-5-yl)oxy]acetamide,

(±) *N*-[(3-methylpyridin-2-yl)methyl]-2-[(2-{[4-(trifluoromethoxy)phenyl]amino}-1-[(cis)-3,3,5-trimethylcyclohexyl]-1*H*-benzimidazol-5-yl)oxy]acetamide,

N-[(3-methylpyridin-2-yl)methyl]-2-[(2-{[4-(trifluoromethoxy)phenyl]amino}-1-[(1S,5S)-3,3,5-trimethylcyclohexyl]-1*H*-benzimidazol-5-yl)oxy]acetamide,

N-[(3-methylpyridin-2-yl)methyl]-2-[(2-{[4-(trifluoromethoxy)phenyl]amino}-1-[(1R,5R)-3,3,5-trimethylcyclohexyl]-1*H*-benzimidazol-5-yl)oxy]acetamide,

(±) *N*-[(3-fluoropyridin-2-yl)methyl]-2-[(2-{[4-(trifluoromethoxy)phenyl]amino}-1-[(cis)-3,3,5-trimethylcyclohexyl]-1*H*-benzimidazol-5-yl)oxy]acetamide,

N-[(3-fluoropyridin-2-yl)methyl]-2-[(2-{[4-(trifluoromethoxy)phenyl]amino}-1-[(1S,5S)-3,3,5-trimethylcyclohexyl]-1*H*-benzimidazol-5-yl)oxy]acetamide,

N-[(3-fluoropyridin-2-yl)methyl]-2-[(2-{[4-(trifluoromethoxy)phenyl]amino}-1-[(1R,5R)-3,3,5-trimethylcyclohexyl]-1*H*-benzimidazol-5-yl)oxy]acetamide,

(±) *N*-{[3-chloro-5-(trifluoromethyl)pyridin-2-yl]methyl}-2-[(2-{[4-(trifluoromethoxy)phenyl]amino}-1-[(cis)-3,3,5-trimethylcyclohexyl]-1*H*-benzimidazol-5-yl)oxy]acetamide,

N-{[3-chloro-5-(trifluoromethyl)pyridin-2-yl]methyl}-2-[(2-{[4-(trifluoromethoxy)phenyl]amino}-1-[(1S,5S)-3,3,5-trimethylcyclohexyl]-1*H*-benzimidazol-5-yl)oxy]acetamide,

N-{[3-chloro-5-(trifluoromethyl)pyridin-2-yl]methyl}-2-[(2-{[4-(trifluoromethoxy)phenyl]amino}-1-[(1R,5R)-3,3,5-trimethylcyclohexyl]-1*H*-benzimidazol-5-yl)oxy]acetamide,

(±) *N*-{[3-chloro-5-(trifluoromethyl)pyridin-2-yl]methyl}-2-[(2-{[4-(trifluoromethoxy)phenyl]amino}-1-[(cis)-3,3,5-trimethylcyclohexyl]-1*H*-benzimidazol-5-yl)oxy]acetamide,

N-{[3-chloro-5-(trifluoromethyl)pyridin-2-yl]methyl}-2-[(2-{[4-(trifluoromethoxy)phenyl]amino}-1-[(1S,5S)-3,3,5-trimethylcyclohexyl]-1*H*-benzimidazol-5-yl)oxy]acetamide,

N-{[3-chloro-5-(trifluoromethyl)pyridin-2-yl]methyl}-2-[(2-{[4-(trifluoromethoxy)phenyl]amino}-1-[(1R,5R)-3,3,5-trimethylcyclohexyl]-1*H*-benzimidazol-5-yl)oxy]acetamide,

(±) *N*-[3-(trifluoromethoxy)phenyl]-2-[(2-{[4-(trifluoromethoxy)phenyl]amino}-1-[(cis)-3,3,5-trimethylcyclohexyl]-1*H*-benzimidazol-5-yl)oxy]acetamide,

N-[3-(trifluoromethoxy)phenyl]-2-[(2-{[4-(trifluoromethoxy)phenyl]amino}-1-[(1S,5S)-3,3,5-trimethylcyclohexyl]-1*H*-benzimidazol-5-yl)oxy]acetamide,

N-[3-(trifluoromethoxy)phenyl]-2-[(2-{[4-(trifluoromethoxy)phenyl]amino}-1-[(1R,5R)-3,3,5-trimethylcyclohexyl]-1*H*-benzimidazol-5-yl)oxy]acetamide,

(±) 2-[(2-{[4-(trifluoromethoxy)phenyl]amino}-1-[(cis)-3,3,5-trimethylcyclohexyl]-1*H*-benzimidazol-5-yl)oxy]-N-[4-(trifluoromethyl)phenyl]acetamide,

2-[(2-{[4-(trifluoromethoxy)phenyl]amino}-1-[(1S,5S)-3,3,5-trimethylcyclohexyl]-1*H*-benzimidazol-5-yl)oxy]-N-[4-(trifluoromethyl)phenyl]acetamide,

2-[(2-{[4-(trifluoromethoxy)phenyl]amino}-1-[(1R,5R)-3,3,5-trimethylcyclohexyl]-1*H*-benzimidazol-5-yl)oxy]-N-[4-(trifluoromethyl)phenyl]acetamide,

(±) 2-[(2-{[4-(trifluoromethoxy)phenyl]amino}-1-[(cis)-3,3,5-trimethylcyclohexyl]-1*H*-benzimidazol-5-yl)oxy]-*N*-[3-(trifluoromethyl)phenyl]acetamide,

2-[(2-{[4-(trifluoromethoxy)phenyl]amino}-1-[(1S,5S)-3,3,5-trimethylcyclohexyl]-1*H*-benzimidazol-5-yl)oxy]-*N*-[3-(trifluoromethyl)phenyl]acetamide,

2-[(2-{[4-(trifluoromethoxy)phenyl]amino}-1-[(1R,5R)-3,3,5-trimethylcyclohexyl]-1*H*-benzimidazol-5-yl)oxy]-*N*-[3-(trifluoromethyl)phenyl]acetamide,

(±) *N*-[3-(difluoromethoxy)phenyl]-2-[(2-{[4-(trifluoromethoxy)phenyl]amino}-1-[(cis)-3,3,5-trimethylcyclohexyl]-1*H*-benzimidazol-5-yl)oxy]acetamide,

N-[3-(difluoromethoxy)phenyl]-2-[(2-{[4-(trifluoromethoxy)phenyl]amino}-1-[(1S,5S)-3,3,5-trimethylcyclohexyl]-1*H*-benzimidazol-5-yl)oxy]acetamide,

N-[3-(difluoromethoxy)phenyl]-2-[(2-{[4-(trifluoromethoxy)phenyl]amino}-1-[(1R,5R)-3,3,5-trimethylcyclohexyl]-1*H*-benzimidazol-5-yl)oxy]acetamide,

(±) methyl -3-({[(2-{[4-(trifluoromethoxy)phenyl]amino}-1-[(cis)-3,3,5-trimethylcyclohexyl]-1*H*-benzimidazol-5-yl)oxy]acetyl}amino)benzoate,

methyl -3-({[(2-{[4-(trifluoromethoxy)phenyl]amino}-1-[(1S,5S)-3,3,5-trimethylcyclohexyl]-1*H*-benzimidazol-5-yl)oxy]acetyl}amino)benzoate,

methyl -3-({[(2-{[4-(trifluoromethoxy)phenyl]amino}-1-[(1R,5R)-3,3,5-trimethylcyclohexyl]-1*H*-benzimidazol-5-yl)oxy]acetyl}amino)benzoate,

(±) *N*-[2-chloro-5-(difluoromethyl)phenyl]-2-[(2-{[4-(trifluoromethoxy)phenyl]amino}-1-[(cis)-3,3,5-trimethylcyclohexyl]-1*H*-benzimidazol-5-yl)oxy]acetamide,

N-[2-chloro-5-(difluoromethyl)phenyl]-2-[(2-{[4-(trifluoromethoxy)phenyl]amino}-1-[(1S,5S)-3,3,5-trimethylcyclohexyl]-1*H*-benzimidazol-5-yl)oxy]acetamide,

N-[2-chloro-5-(difluoromethyl)phenyl]-2-[(2-{[4-(trifluoromethoxy)phenyl]amino}-1-[(1R,5R)-3,3,5-trimethylcyclohexyl]-1*H*-benzimidazol-5-yl)oxy]acetamide,

(±) *N*-[4-(difluoromethoxy)phenyl]-2-[(2-{[4-(trifluoromethoxy)phenyl]amino}-1-[(cis)-3,3,5-trimethylcyclohexyl]-1*H*-benzimidazol-5-yl)oxy]acetamide,

N-[4-(difluoromethoxy)phenyl]-2-[(2-{[4-(trifluoromethoxy)phenyl]amino}-1-[(1S,5S)-3,3,5-trimethylcyclohexyl]-1*H*-benzimidazol-5-yl)oxy]acetamide,

N-[4-(difluoromethoxy)phenyl]-2-[(2-{[4-(trifluoromethoxy)phenyl]amino}-1-[(1R,5R)-3,3,5-trimethylcyclohexyl]-1*H*-benzimidazol-5-yl)oxy]acetamide,

(±) *N*-(2-methylphenyl)-2-[(2-{[4-(trifluoromethoxy)phenyl]amino}-1-[(cis)-3,3,5-trimethylcyclohexyl]-1*H*-benzimidazol-5-yl)oxy]acetamide,

N-(2-methylphenyl)-2-[(2-{[4-(trifluoromethoxy)phenyl]amino}-1-[(1S,5S)-3,3,5-trimethylcyclohexyl]-1*H*-benzimidazol-5-yl)oxy]acetamide,

N-(2-methylphenyl)-2-[(2-{[4-(trifluoromethoxy)phenyl]amino}-1-[(1R,5R)-3,3,5-trimethylcyclohexyl]-1*H*-benzimidazol-5-yl)oxy]acetamide,

(±) *N*-(3-methylphenyl)-2-[(2-{[4-(trifluoromethoxy)phenyl]amino}-1-[(cis)-3,3,5-trimethylcyclohexyl]-1*H*-benzimidazol-5-yl)oxy]acetamide,

N-(3-methylphenyl)-2-[(2-{[4-(trifluoromethoxy)phenyl]amino}-1-[(1S,5S)-3,3,5-trimethylcyclohexyl]-1*H*-benzimidazol-5-yl)oxy]acetamide,

N-(3-methylphenyl)-2-[(2-{[4-(trifluoromethoxy)phenyl]amino}-1-[(1R,5R)-3,3,5-trimethylcyclohexyl]-1*H*-benzimidazol-5-yl)oxy]acetamide,

(±) *N*-[4-(trifluoromethoxy)phenyl]-2-[(2-{[4-(trifluoromethoxy)phenyl]amino}-1-[(cis)-3,3,5-trimethylcyclohexyl]-1*H*-benzimidazol-5-yl)oxy]acetamide,

N-[4-(trifluoromethoxy)phenyl]-2-[(2-{[4-(trifluoromethoxy)phenyl]amino}-1-[(1S,5S)-3,3,5-trimethylcyclohexyl]-1*H*-benzimidazol-5-yl)oxy]acetamide,

N-[4-(trifluoromethoxy)phenyl]-2-[(2-{[4-(trifluoromethoxy)phenyl]amino}-1-[(1R,5R)-3,3,5-trimethylcyclohexyl]-1*H*-benzimidazol-5-yl)oxy]acetamide,

methyl [1-(3,3,5,5-tetramethylcyclohexyl)-2-{[4-(trifluoromethoxy)phenyl]amino}-1*H*-benzimidazol-5-yl]acetate,

methyl [2-{[4-(propan-2-yloxy)phenyl]amino}-1-(3,3,5,5-tetramethylcyclohexyl)-1*H*-benzimidazol-5-yl]acetate,

methyl [2-{[4-(propan-2-yl)phenyl]amino}-1-(3,3,5,5-tetramethylcyclohexyl)-1*H*-benzimidazol-5-yl]acetate,

(±) methyl (2-{[4-(propan-2-yl)phenyl]amino}-1-[(cis)-3,3,5-trimethylcyclohexyl]-1*H*-benzimidazol-5-yl)acetate,

methyl (2-{[4-(propan-2-yl)phenyl]amino}-1-[(1S,5S)-3,3,5-trimethylcyclohexyl]-1*H*-benzimidazol-5-yl)acetate,

methyl (2-{[4-(propan-2-yl)phenyl]amino}-1-[(1R,5R)-3,3,5-trimethylcyclohexyl]-1*H*-benzimidazol-5-yl)acetate,

(±) methyl (2-{[4-(propan-2-yloxy)phenyl]amino}-1-[(cis)-3,3,5-trimethylcyclohexyl]-1*H*-benzimidazol-5-yl)acetate,

methyl (2-{[4-(propan-2-yloxy)phenyl]amino}-1-[(1S,5S)-3,3,5-trimethylcyclohexyl]-1*H*-benzimidazol-5-yl)acetate,

methyl (2-{[4-(propan-2-yloxy)phenyl]amino}-1-[(1R,5R)-3,3,5-trimethylcyclohexyl]-1*H*-benzimidazol-5-yl)acetate,

(±) methyl (2-{[4-(trifluoromethoxy)phenyl]amino}-1-[(cis)-3,3,5-trimethylcyclohexyl]-1*H*-benzimidazol-5-yl)acetate,

methyl (2-{[4-(trifluoromethoxy)phenyl]amino}-1-[(1S,5S)-3,3,5-trimethylcyclohexyl]-1*H*-benzimidazol-5-yl)acetate,

methyl (2-{[4-(trifluoromethoxy)phenyl]amino}-1-[(1R,5R)-3,3,5-trimethylcyclohexyl]-1*H*-benzimidazol-5-yl)acetate,

methyl 3-[1-(3,3,5,5-tetramethylcyclohexyl)-2-{[4-(trifluoromethoxy)phenyl]amino}-1*H*-benzimidazol-5-yl]propanoate,

methyl [6-methyl-2-{[4-(propan-2-yloxy)phenyl]amino}-1-(3,3,5,5-tetramethylcyclohexyl)-1*H*-benzimidazol-5-yl]acetate,

methyl [6-methyl-2-{[4-(propan-2-yl)phenyl]amino}-1-(3,3,5,5-tetramethylcyclohexyl)-1*H*-benzimidazol-5-yl]acetate,

methyl [6-methyl-1-(3,3,5,5-tetramethylcyclohexyl)-2-{[4-(trifluoromethoxy)phenyl]amino}-1*H*-benzimidazol-5-yl]acetate,

(±) methyl (6-methyl-2-{[4-(propan-2-yloxy)phenyl]amino}-1-[(cis)-3,3,5-trimethylcyclohexyl]-1*H*-benzimidazol-5-yl)acetate,

methyl (6-methyl-2-{[4-(propan-2-yloxy)phenyl]amino}-1-[(1S,5S)-3,3,5-trimethylcyclohexyl]-1*H*-benzimidazol-5-yl)acetate,

methyl (6-methyl-2-{[4-(propan-2-yloxy)phenyl]amino}-1-[(1R,5R)-3,3,5-trimethylcyclohexyl]-1*H*-benzimidazol-5-yl)acetate,

(±) methyl (6-methyl-2-{[4-(propan-2-yl)phenyl]amino}-1-[(cis)-3,3,5-trimethylcyclohexyl]-1*H*-benzimidazol-5-yl)acetate,

methyl (6-methyl-2-{[4-(propan-2-yl)phenyl]amino}-1-[(1S,5S)-3,3,5-trimethylcyclohexyl]-1H-benzimidazol-5-yl)acetate,

methyl (6-methyl-2-{[4-(propan-2-yl)phenyl]amino}-1-[(1R,5R)-3,3,5-trimethylcyclohexyl]-1*H*-benzimidazol-5-yl)acetate,

(±) methyl (6-methyl-2-{[4-(trifluoromethoxy)phenyl]amino}-1-[(cis)-3,3,5-trimethylcyclohexyl]-1*H*-benzimidazol-5-yl)acetate,

methyl (6-methyl-2-{[4-(trifluoromethoxy)phenyl]amino}-1-[(1S,5S)-3,3,5-trimethylcyclohexyl]-1*H*-benzimidazol-5-yl)acetate,

methyl (6-methyl-2-{[4-(trifluoromethoxy)phenyl]amino}-1-[(1R,5R)-3,3,5-trimethylcyclohexyl]-1*H*-benzimidazol-5-yl)acetate,

(±) methyl 3-(1-[-3,3-dimethylcyclohexyl]-2-{[4-(trifluoromethoxy)phenyl]amino}-1*H*-benzimidazol-5-yl)propanoate,

methyl 3-(1-[(1S)-3,3-dimethylcyclohexyl]-2-{[4-(trifluoromethoxy)phenyl]amino}-1H-benzimidazol-5-yl)propanoate,

methyl 3-(1-[(1R)-3,3-dimethylcyclohexyl]-2-{[4-(trifluoromethoxy)phenyl]amino}-1*H*-benzimidazol-5-yl)propanoate,

(±) methyl 3-(1-[-3,3-dimethylcyclohexyl]-2-{[4-(propan-2-yloxy)phenyl]amino}-1*H*-benzimidazol-5-yl)propanoate,

methyl 3-(1-[(1S)-3,3-dimethylcyclohexyl]-2-{[4-(propan-2-yloxy)phenyl]amino}-1*H*-benzimidazol-5-yl)propanoate,

methyl 3-(1-[(1R)-3,3-dimethylcyclohexyl]-2-{[4-(propan-2-yloxy)phenyl]amino}-1*H*-benzimidazol-5-yl)propanoate,

(±) methyl 3-(1-[-3,3-dimethylcyclohexyl]-2-{[4-(propan-2-yl)phenyl]amino}-1*H*-benzimidazol-5-yl)propanoate,

methyl 3-(1-[(1S)-3,3-dimethylcyclohexyl]-2-{[4-(propan-2-yl)phenyl]amino}-1*H*-benzimidazol-5-yl)propanoate,

methyl 3-(1-[(1R)-3,3-dimethylcyclohexyl]-2-{[4-(propan-2-yl)phenyl]amino}-1*H*-benzimidazol-5-yl)propanoate,

methyl 3-[2-{[4-(propan-2-yloxy)phenyl]amino}-1-(3,3,5,5-tetramethylcyclohexyl)-1*H*-benzimidazol-5-yl]propanoate,

methyl 3-[2-{[4-(propan-2-yl)phenyl]amino}-1-(3,3,5,5-tetramethylcyclohexyl)-1*H*-benzimidazol-5-yl]propanoate,

(±) methyl (6-methoxy-2-{[4-(propan-2-yl)phenyl]amino}-1-[(cis)-3,3,5-trimethylcyclohexyl]-1*H*-benzimidazol-5-yl)acetate,

methyl (6-methoxy-2-{[4-(propan-2-yl)phenyl]amino}-1-[(1S,5S)-3,3,5-trimethylcyclohexyl]-1*H*-benzimidazol-5-yl)acetate,

methyl (6-methoxy-2-{[4-(propan-2-yl)phenyl]amino}-1-[(1R,5R)-3,3,5-trimethylcyclohexyl]-1*H*-benzimidazol-5-yl)acetate,

(±) methyl (6-methoxy-2-{[4-(propan-2-yloxy)phenyl]amino}-1-[(cis)-3,3,5-trimethylcyclohexyl]-1*H*-benzimidazol-5-yl)acetate,

methyl (6-methoxy-2-{[4-(propan-2-yloxy)phenyl]amino}-1-[(1S,5S)-3,3,5-trimethylcyclohexyl]-1*H*-benzimidazol-5-yl)acetate,

methyl (6-methoxy-2-{[4-(propan-2-yloxy)phenyl]amino}-1-[(1R,5R)-3,3,5-trimethylcyclohexyl]-1*H*-benzimidazol-5-yl)acetate,

(±) methyl (6-methoxy-2-{[4-(trifluoromethoxy)phenyl]amino}-1-[(cis)-3,3,5-trimethylcyclohexyl]-1*H*-benzimidazol-5-yl)acetate,

methyl (6-methoxy-2-{[4-(trifluoromethoxy)phenyl]amino}-1-[(1S,5S)-3,3,5-trimethylcyclohexyl]-1*H*-benzimidazol-5-yl)acetate,

methyl (6-methoxy-2-{[4-(trifluoromethoxy)phenyl]amino}-1-[(1R,5R)-3,3,5-trimethylcyclohexyl]-1*H*-benzimidazol-5-yl)acetate,

methyl [6-fluoro-2-{[4-(propan-2-yl)phenyl]amino}-1-(3,3,5,5-tetramethylcyclohexyl)-1*H*-benzimidazol-5-yl]acetate,

methyl [6-fluoro-2-{[4-(propan-2-yloxy)phenyl]amino}-1-(3,3,5,5-tetramethylcyclohexyl)-1*H*-benzimidazol-5-yl]acetate,

methyl [6-fluoro-1-(3,3,5,5-tetramethylcyclohexyl)-2-{[4-(trifluoromethoxy)phenyl]amino}-1*H*-benzimidazol-5-yl]acetate,

(±) methyl (6-fluoro-2-{[4-(propan-2-yl)phenyl]amino}-1-[(cis)-3,3,5-trimethylcyclohexyl]-1*H*-benzimidazol-5-yl)acetate,

methyl (6-fluoro-2-{[4-(propan-2-yl)phenyl]amino}-1-[(1S,5S)-3,3,5-trimethylcyclohexyl]-1*H*-benzimidazol-5-yl)acetate,

methyl (6-fluoro-2-{[4-(propan-2-yl)phenyl]amino}-1-[(1R,5R)-3,3,5-trimethylcyclohexyl]-1*H*-benzimidazol-5-yl)acetate,

(±) methyl (6-fluoro-2-{[4-(propan-2-yloxy)phenyl]amino}-1-[(cis)-3,3,5-trimethylcyclohexyl]-1*H*-benzimidazol-5-yl)acetate,

methyl (6-fluoro-2-{[4-(propan-2-yloxy)phenyl]amino}-1-[(1S,5S)-3,3,5-trimethylcyclohexyl]-1*H*-benzimidazol-5-yl)acetate,

methyl (6-fluoro-2-{[4-(propan-2-yloxy)phenyl]amino}-1-[(1R,5R)-3,3,5-trimethylcyclohexyl]-1*H*-benzimidazol-5-yl)acetate,

(±) methyl (6-fluoro-2-{[4-(trifluoromethoxy)phenyl]amino}-1-[(cis)-3,3,5-trimethylcyclohexyl]-1*H*-benzimidazol-5-yl)acetate,

methyl (6-fluoro-2-{[4-(trifluoromethoxy)phenyl]amino}-1-[(1S,5S)-3,3,5-trimethylcyclohexyl]-1*H*-benzimidazol-5-yl)acetate,

methyl (6-fluoro-2-{[4-(trifluoromethoxy)phenyl]amino}-1-[(1R,5R)-3,3,5-trimethylcyclohexyl]-1*H*-benzimidazol-5-yl)acetate,

methyl [6-methoxy-2-{[4-(propan-2-yl)phenyl]amino}-1-(3,3,5,5-tetramethylcyclohexyl)-1*H*-benzimidazol-5-yl]acetate,

methyl [6-methoxy-2-{[4-(propan-2-yloxy)phenyl]amino}-1-(3,3,5,5-tetramethylcyclohexyl)-1*H*-benzimidazol-5-yl]acetate,

methyl [6-methoxy-1-(3,3,5,5-tetramethylcyclohexyl)-2-{[4-(trifluoromethoxy)phenyl]amino}-1*H*-benzimidazol-5-yl]acetate,

(±) (2-{[4-(trifluoromethoxy)phenyl]amino}-1-[(cis)-3,3,5-trimethylcyclohexyl]-1*H*-benzimidazol-5-yl)acetic acid,

(2-{[4-(trifluoromethoxy)phenyl]amino}-1-[(1S,5S)-3,3,5-trimethylcyclohexyl]-1*H*-benzimidazol-5-yl)acetic acid,

(2-{[4-(trifluoromethoxy)phenyl]amino}-1-[(1R,5R)-3,3,5-trimethylcyclohexyl]-1*H*-benzimidazol-5-yl)acetic acid,

(±) (2-{[4-(propan-2-yloxy)phenyl]amino}-1-[(cis)-3,3,5-trimethylcyclohexyl]-1*H*-benzimidazol-5-yl)acetic acid,

(2-{[4-(propan-2-yloxy)phenyl]amino}-1-[(1S,5S)-3,3,5-trimethylcyclohexyl]-1H-benzimidazol-5-yl)acetic acid,

(2-{[4-(propan-2-yloxy)phenyl]amino}-1-[(1R,5R)-3,3,5-trimethylcyclohexyl]-1*H*-benzimidazol-5-yl)acetic acid,

[1-(3,3,5,5-tetramethylcyclohexyl)-2-{[4-(trifluoromethoxy)phenyl]amino}-1*H*-benzimidazol-5-yl]acetic acid,

[2-{[4-(propan-2-yloxy)phenyl]amino}-1-(3,3,5,5-tetramethylcyclohexyl)-1*H*-benzimidazol-5-yl]acetic acid,

2-{[4-(propan-2-yl)phenyl]amino}-1-(3,3,5,5-tetramethylcyclohexyl)-1*H*-benzimidazol-5-yl]acetic acid,

(±) 3-(1-[3,3-dimethylcyclohexyl]-2-{[4-(trifluoromethoxy)phenyl]amino}-1*H*-benzimidazol-5-yl)propanoic acid,

3-(1-[(1S)-3,3-dimethylcyclohexyl]-2-{[4-(trifluoromethoxy)phenyl]amino}-1H-benzimidazol-5-yl)propanoic acid,

3-(1-[(1R)-3,3-dimethylcyclohexyl]-2-{[4-(trifluoromethoxy)phenyl]amino}-1H-benzimidazol-5-yl)propanoic acid,

(±) (2-{[4-(propan-2-yl)phenyl]amino}-1-[(cis)-3,3,5-trimethylcyclohexyl]-1*H*-benzimidazol-5-yl)acetic acid,

(2-{[4-(propan-2-yl)phenyl]amino}-1-[(1S,5S)-3,3,5-trimethylcyclohexyl]-1*H*-benzimidazol-5-yl)acetic acid,

(2-{[4-(propan-2-yl)phenyl]amino}-1-[(1R,5R)-3,3,5-trimethylcyclohexyl]-1H-benzimidazol-5-yl)acetic acid,

3-[2-{[4-(propan-2-yl)phenyl]amino}-1-(3,3,5,5-tetramethylcyclohexyl)-1*H*-benzimidazol-5-yl]propanoic acid,

(±) 3-(1-[3,3-dimethylcyclohexyl]-2-{[4-(propan-2-yl)phenyl]amino}-1*H*-benzimidazol-5-yl)propanoic acid,

3-(1-[(1S)-3,3-dimethylcyclohexyl]-2-{[4-(propan-2-yl)phenyl]amino}-1*H*-benzimidazol-5-yl)propanoic acid,

3-(1-[(1R)-3,3-dimethylcyclohexyl]-2-{[4-(propan-2-yl)phenyl]amino}-1*H*-benzimidazol-5-yl)propanoic acid,

(±) 3-(1-[3,3-dimethylcyclohexyl]-2-{[4-(propan-2-yloxy)phenyl]amino}-1*H*-benzimidazol-5-yl)propanoic acid,

3-(1-[(1S)-3,3-dimethylcyclohexyl]-2-{[4-(propan-2-yloxy)phenyl]amino}-1*H*-benzimidazol-5-yl)propanoic acid,

3-(1-[(1R)-3,3-dimethylcyclohexyl]-2-{[4-(propan-2-yloxy)phenyl]amino}-1H-benzimidazol-5-yl)propanoic acid,

3-[1-(3,3,5,5-tetramethylcyclohexyl)-2-{[4-(trifluoromethoxy)phenyl]amino}-1*H*-benzimidazol-5-yl]propanoic acid,

(±) (6-methyl-2-{[4-(trifluoromethoxy)phenyl]amino}-1-[(cis)-3,3,5-trimethylcyclohexyl]-1*H*-benzimidazol-5-yl)acetic acid,

(6-methyl-2-{[4-(trifluoromethoxy)phenyl]amino}-1-[(1S,5S)-3,3,5-trimethylcyclohexyl]-1*H*-benzimidazol-5-yl)acetic acid,

(6-methyl-2-{[4-(trifluoromethoxy)phenyl]amino}-1-[(1R,5R)-3,3,5-trimethylcyclohexyl]-1*H*-benzimidazol-5-yl)acetic acid,

(±) (6-methyl-2-{[4-(propan-2-yl)phenyl]amino}-1-[(cis)-3,3,5-trimethylcyclohexyl]-1*H*-benzimidazol-5-yl)acetic acid,

(6-methyl-2-{[4-(propan-2-yl)phenyl]amino}-1-[(1S,5S)-3,3,5-trimethylcyclohexyl]-1H-benzimidazol-5-yl)acetic acid,

(6-methyl-2-{[4-(propan-2-yl)phenyl]amino}-1-[(1R,5R)-3,3,5-trimethylcyclohexyl]-1*H*-benzimidazol-5-yl)acetic acid,

(±) (6-methyl-2-{[4-(propan-2-yloxy)phenyl]amino}-1-[(cis)-3,3,5-trimethylcyclohexyl]-1*H*-benzimidazol-5-yl)acetic acid,

(6-methyl-2-{[4-(propan-2-yloxy)phenyl]amino}-1-[(1S,5S)-3,3,5-trimethylcyclohexyl]-1*H*-benzimidazol-5-yl)acetic acid,

(6-methyl-2-{[4-(propan-2-yloxy)phenyl]amino}-1-[(1R,5R)-3,3,5-trimethylcyclohexyl]-1*H*-benzimidazol-5-yl)acetic acid,

[6-methyl-1-(3,3,5,5-tetramethylcyclohexyl)-2-{[4-(trifluoromethoxy)phenyl]amino}-1*H*-benzimidazol-5-yl]acetic acid,

[6-methyl-2-{[4-(propan-2-yl)phenyl]amino}-1-(3,3,5,5-tetramethylcyclohexyl)-1*H*-benzimidazol-5-yl]acetic acid,

[6-methyl-2-{[4-(propan-2-yloxy)phenyl]amino}-1-(3,3,5,5-tetramethylcyclohexyl)-1*H*-benzimidazol-5-yl]acetic acid,

[6-fluoro-2-{[4-(propan-2-yl)phenyl]amino}-1-(3,3,5,5-tetramethylcyclohexyl)-1*H*-benzimidazol-5-yl]acetic acid,

[6-fluoro-1-(3,3,5,5-tetramethylcyclohexyl)-2-{[4-(trifluoromethoxy)phenyl]amino}-1*H*-benzimidazol-5-yl]acetic acid,

6-methoxy-2-{[4-(propan-2-yl)phenyl]amino}-1-(3,3,5,5-tetramethylcyclohexyl)-1*H*-benzimidazol-5-yl]acetic acid,

[6-methoxy-1-(3,3,5,5-tetramethylcyclohexyl)-2-{[4-(trifluoromethoxy)phenyl]amino}-1*H*-benzimidazol-5-yl]acetic acid,

(±) (6-methoxy-2-{[4-(trifluoromethoxy)phenyl]amino}-1-[(cis)-3,3,5-trimethylcyclohexyl]-1*H*-benzimidazol-5-yl)acetic acid,

(6-methoxy-2-{[4-(trifluoromethoxy)phenyl]amino}-1-[(1S,5S)-3,3,5-trimethylcyclohexyl]-1*H*-benzimidazol-5-yl)acetic acid,

(6-methoxy-2-{[4-(trifluoromethoxy)phenyl]amino}-1-[(1R,5R)-3,3,5-trimethylcyclohexyl]-1*H*-benzimidazol-5-yl)acetic acid,

(±) (6-methoxy-2-{[4-(propan-2-yl)phenyl]amino}-1-[(cis)-3,3,5-trimethylcyclohexyl]-1*H*-benzimidazol-5-yl)acetic acid,

(6-methoxy-2-{[4-(propan-2-yl)phenyl]amino}-1-[(1S,5S)-3,3,5-trimethylcyclohexyl]-1*H*-benzimidazol-5-yl)acetic acid,

(6-methoxy-2-{[4-(propan-2-yl)phenyl]amino}-1-[(1R,5R)-3,3,5-trimethylcyclohexyl]-1*H*-benzimidazol-5-yl)acetic acid,

(±) (6-methoxy-2-{[4-(propan-2-yloxy)phenyl]amino}-1-[(cis)-3,3,5-trimethylcyclohexyl]-1*H*-benzimidazol-5-yl)acetic acid,

(6-methoxy-2-{[4-(propan-2-yloxy)phenyl]amino}-1-[(1S,5S)-3,3,5-trimethylcyclohexyl]-1*H*-benzimidazol-5-yl)acetic acid,

(6-methoxy-2-{[4-(propan-2-yloxy)phenyl]amino}-1-[(1R,5R)-3,3,5-trimethylcyclohexyl]-1*H*-benzimidazol-5-yl)acetic acid,

(±) (6-fluoro-2-{[4-(propan-2-yl)phenyl]amino}-1-[(cis)-3,3,5-trimethylcyclohexyl]-1*H*-benzimidazol-5-yl)acetic acid,

(6-fluoro-2-{[4-(propan-2-yl)phenyl]amino}-1-[(1S,5S)-3,3,5-trimethylcyclohexyl]-1*H*-benzimidazol-5-yl)acetic acid,

(6-fluoro-2-{[4-(propan-2-yl)phenyl]amino}-1-[(1R,5R)-3,3,5-trimethylcyclohexyl]-1*H*-benzimidazol-5-yl)acetic acid,

(±) (6-fluoro-2-{[4-(propan-2-yloxy)phenyl]amino}-1-[(cis)-3,3,5-trimethylcyclohexyl]-1*H*-benzimidazol-5-yl)acetic acid,

(6-fluoro-2-{[4-(propan-2-yloxy)phenyl]amino}-1-[(1S,5S)-3,3,5-trimethylcyclohexyl]-1*H*-benzimidazol-5-yl)acetic acid,

(6-fluoro-2-{[4-(propan-2-yloxy)phenyl]amino}-1-[(1R,5R)-3,3,5-trimethylcyclohexyl]-1*H*-benzimidazol-5-yl)acetic acid,

(±) (6-fluoro-2-{[4-(trifluoromethoxy)phenyl]amino}-1-[(cis)-3,3,5-trimethylcyclohexyl]-1*H*-benzimidazol-5-yl)acetic acid,

(6-fluoro-2-{[4-(trifluoromethoxy)phenyl]amino}-1-[(1S,5S)-3,3,5-trimethylcyclohexyl]-1*H*-benzimidazol-5-yl)acetic acid,

(6-fluoro-2-{[4-(trifluoromethoxy)phenyl]amino}-1-[(1R,5R)-3,3,5-trimethylcyclohexyl]-1*H*-benzimidazol-5-yl)acetic acid,

methyl 3-[4-fluoro-1-(3,3,5,5-tetramethylcyclohexyl)-2-{[4-(trifluoromethoxy)phenyl]amino}-1*H*-benzimidazol-5-yl]propanoate,

methyl 3-{4-fluoro-2-[(4-isopropoxyphenyl)amino]-1-(3,3,5,5-tetramethylcyclohexyl)-1*H*-benzimidazol-5-yl}propanoate,

3-[4-fluoro-1-(3,3,5,5-tetramethylcyclohexyl)-2-{[4-(trifluoromethoxy)phenyl]amino}-1*H*-benzimidazol-5-yl]propanoic acid,

3-{4-fluoro-2-[(4-isopropoxyphenyl)amino]-1-(3,3,5,5-tetramethylcyclohexyl)-1*H*-benzimidazol-5-yl}propanoic acid,

(±) *N,N*-dimethyl-2-[(2-{[4-trifluoromethoxy)phenyl]amino}-1-[(cis)-3,3,5-trimethylcyclohexyl]-1*H*-benzimidazol-5-yl)oxy]acetamide,

N,N-dimethyl-2-[(2-{[4-trifluoromethoxy)phenyl]amino}-1-[(1S,5S)-3,3,5-trimethylcyclohexyl]-1*H*-benzimidazol-5-yl)oxy]acetamide,

N,N-dimethyl-2-[(2-{[4-trifluoromethoxy)phenyl]amino}-1-[(1R,5R)-3,3,5-trimethylcyclohexyl]-1*H*-benzimidazol-5-yl)oxy]acetamide,

(±) *N*-cyclopropyl-*N*-methyl-2-[(2-{[4-trifluoromethoxy)phenyl]amino}-1-[(cis)-3,3,5-trimethylcyclohexyl]-1*H*-benzimidazol-5-yl)oxy]acetamide,

N-cyclopropyl-*N*-methyl-2-[(2-{[4-trifluoromethoxy)phenyl]amino}-1-[(1S,5S)-3,3,5-trimethylcyclohexyl]-1*H*-benzimidazol-5-yl)oxy]acetamide, and

N-cyclopropyl-*N*-methyl-2-[(2-{[4-trifluoromethoxy)phenyl]amino}-1-[(1R,5R)-3,3,5-trimethylcyclohexyl]-1*H*-benzimidazol-5-yl)oxy]acetamide,

or a stereoisomer, a tautomer, an N-oxide, a hydrate, a solvate, or a salt thereof, or a mixture of same.

18. The compound according to claim 1, which is:
(±) 3-(2-{[4-(trifluoromethoxy)phenyl]amino}-1-[(cis)-3,3,5-trimethylcyclohexyl]-1*H*-benzimidazol-5-yl)propanoic acid,
or a stereoisomer, a tautomer, an N-oxide, a hydrate, a solvate, or a pharmaceutically acceptable salt thereof.

19. The compound according to claim 1, which is 3-(2-{[4-(trifluoromethoxy)phenyl]amino}-1-[(1R,5R)-3,3,5-trimethylcyclohexyl]-1H-benzimidazol-5-yl)propanoic acid, or a tautomer, an N-oxide, a hydrate, a solvate, or a pharmaceutically acceptable salt thereof.

20. The compound according to claim 19, or a pharmaceutically acceptable salt thereof.

21. The compound according to claim 1, which is 3-(2-{[4-(trifluoromethoxy)phenyl]amino}-1-[(1S,5S)-3,3,5-trimethylcyclohexyl]-1H-benzimidazol-5-yl)propanoic acid, or a tautomer, an N-oxide, a hydrate, a solvate, or a pharmaceutically acceptable salt thereof.

22. A pharmaceutical composition comprising a compound according to claim 18, which is:
3-(2-{[4-(trifluoromethoxy)phenyl]amino}-1-[(cis)-3,3,5-trimethylcyclohexyl]-1*H*-benzimidazol-5-yl)propanoic acid enantiomer A,
or a stereoisomer, a tautomer, an N-oxide, a hydrate, a solvate, or a pharmaceutically acceptable salt thereof, and a pharmaceutically acceptable diluent or carrier.

23. A pharmaceutical composition comprising a compound according to claim 18, which is:
3-(2-{[4-(trifluoromethoxy)phenyl]amino}-1-[(cis)-3,3,5-trimethylcyclohexyl]-1*H*-benzimidazol-5-yl)propanoic acid enantiomer B,
or a stereoisomer, a tautomer, an N-oxide, a hydrate, a solvate, or a pharmaceutically acceptable salt thereof, and a pharmaceutically acceptable diluent or carrier.

24. A pharmaceutical composition according to claim 23, or a pharmaceutically acceptable salt thereof, and a pharmaceutically acceptable diluent or carrier.

25. A method of preparing a compound of general formula (I) according to any one of claims 1 to 21, said method comprising the step of allowing an intermediate compound of general formula (II) :

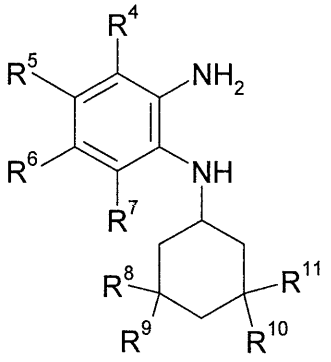

(II) ,

in which R^4, R^5, R^6, R^7, R^8, R^9, R^{10} and R^{11} are as defined for the compound of general formula (I) according to any one of claims 1 to 21,

to react with a compound of general formula (III) :

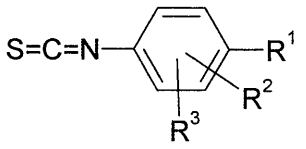

(III) ,

in which R^1, R^2 and R^3 are as defined for the compound of general formula (I) according to any one of claims 1 to 21,

thereby giving a compound of general formula (I) :

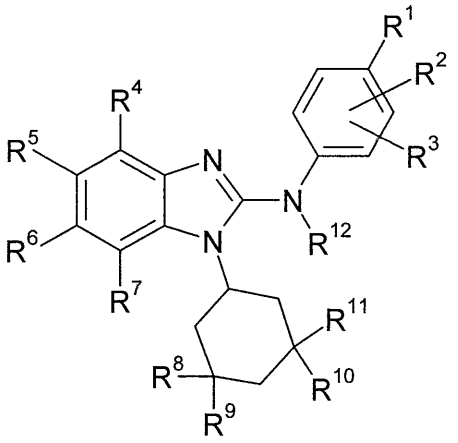

(I)

in which R^1, R^2, R^3, R^4, R^5, R^6, R^7, R^8, R^9, R^{10}, R^{11} and R^{12} are as defined for the compound of general formula (I) according to any one of claims 1 to 21.

26. A method of preparing a compound of general formula (I) according to any one of claims 1 to 21, said method comprising the step of allowing an intermediate compound of general formula (IV) :

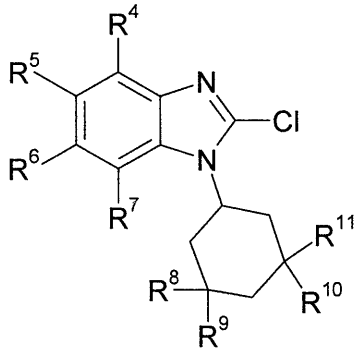

(IV)

in which R^4, R^5, R^6, R^7, R^8, R^9, R^{10} and R^{11} are as defined for the compound of general formula (I) according to any one of claims 1 to 21,

to react with a compound of general formula (V) :

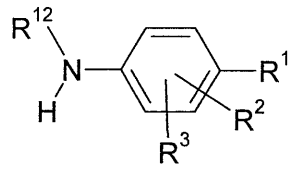

(V)

in which R^1, R^2, R^3 and R^{12} are as defined for the compound of general formula (I) according to any one of claims 1 to 21,

thereby giving a compound of general formula (I) :

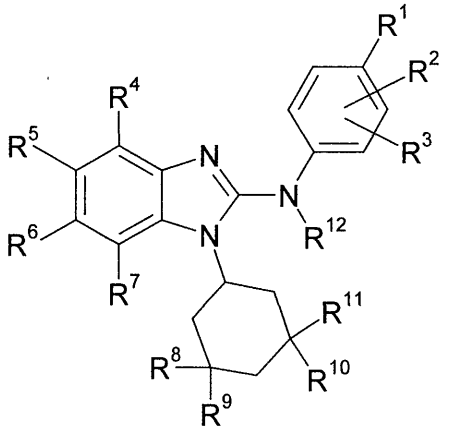

(I)

in which R^1, R^2, R^3, R^4, R^5, R^6, R^7, R^8, R^9, R^{10}, R^{11} and R^{12} are as defined for the compound of general formula (I) according to any one of claims 1 to 21.

27. A compound of general formula (I), or a stereoisomer, a tautomer, an N-oxide, a hydrate, a solvate, or a salt thereof, particularly a pharmaceutically acceptable salt thereof, or a mixture of same, according to any one of claims 1 to 21, for use in the treatment or prophylaxis of a disease.

28. A pharmaceutical composition comprising a compound of general formula (I), or a stereoisomer, a tautomer, an N-oxide, a hydrate, a solvate, or a salt thereof, particularly a pharmaceutically acceptable salt thereof, or a mixture of same, according to any one of claims 1 to 21, and a pharmaceutically acceptable diluent or carrier.

29. A pharmaceutical combination comprising :

- one or more first active ingredients selected from a compound of general formula (I) according to any of claims 1 to 21, and
- one or more second active ingredients selected from chemotherapeutic anti-cancer agents.

30. The compound for use according to claim 27, wherein said disease is a disease of uncontrolled cell growth, proliferation and/or survival, an inappropriate cellular immune response, or an inappropriate cellular inflammatory response, particularly in which the disease of uncontrolled cell growth, proliferation and/or survival, inappropriate cellular immune response, or inappropriate cellular inflammatory response is a haematological tumour, a solid tumour and/or metastases thereof, e.g. leukaemias and myelodysplastic syndrome, malignant lymphomas, head and neck tumours including brain tumours and brain metastases, tumours of the thorax including non-small cell and small cell lung tumours, gastrointestinal tumours, endocrine tumours, mammary and other gynaecological tumours, urological tumours including renal, bladder and prostate tumours, skin tumours, and sarcomas, and/or metastases thereof.

31. Use of a compound of general formula (I), or a stereoisomer, a tautomer, an N-oxide, a hydrate, a solvate, or a salt thereof, particularly a pharmaceutically acceptable salt thereof, or a mixture of same, according to any one of claims 1 to 21, in the manufacture of a medicament for the prophylaxis or treatment of a disease, wherein said disease is a disease of uncontrolled cell growth, proliferation and/or survival, an inappropriate cellular immune response, or an inappropriate cellular inflammatory response, particularly in which the disease of uncontrolled cell growth, proliferation and/or survival, inappropriate cellular immune response, or inappropriate cellular inflammatory response is a haematological tumour, a solid tumour and/or metastases thereof, e.g. leukaemias and myelodysplastic syndrome, malignant lymphomas, head and neck tumours including brain tumours and brain metastases, tumours of the thorax including non-small cell and small cell lung tumours, gastrointestinal tumours, endocrine tumours, mammary and other gynaecological tumours, urological tumours including renal, bladder and prostate tumours, skin tumours, and sarcomas, and/or metastases thereof.

32. Use of a compound of general formula (II) :

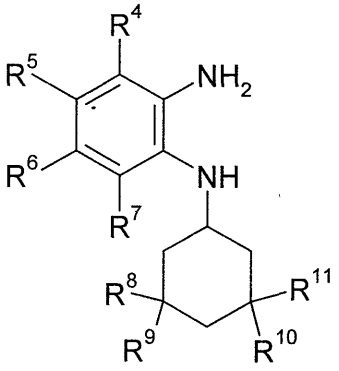

(II)

in which R^4, R^5, R^6, R^7, R^8, R^9, R^{10} and R^{11} are as defined for the compound of general formula (I) according to any one of claims 1 to 21,

for the preparation of a compound of general formula (I) according to any one of claims 1 to 21.

33. Use of a compound of general formula (IV)) :

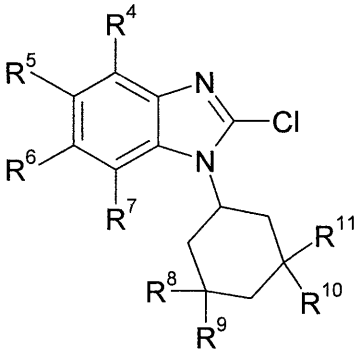

(IV)

in which R^4, R^5, R^6, R^7, R^8, R^9, R^{10} and R^{11} are as defined for the compound of general formula (I) according to any one of claims 1 to 21.

for the preparation of a compound of general formula (I) according to any one of claims 1 to 21.