(12) INTERNATIONAL APPLICATION PUBLISHED UNDER THE PATENT COOPERATION TREATY (PCT)

(19) World Intellectual Property Organization
International Bureau

(43) International Publication Date
28 September 2023 (28.09.2023)

WIPO | PCT

(10) International Publication Number
WO 2023/178452 A1

(51) International Patent Classification:
C07K 16/28 (2006.01) *A61P 35/00* (2006.01)
A61K 31/4745 (2006.01) *C07D 491/22* (2006.01)
A61K 47/68 (2017.01)

(21) International Application Number:
PCT/CA2023/050406

(22) International Filing Date:
24 March 2023 (24.03.2023)

(25) Filing Language: English

(26) Publication Language: English

(30) Priority Data:

63/324,003	25 March 2022 (25.03.2022)	US
63/417,250	18 October 2022 (18.10.2022)	US
63/450,607	07 March 2023 (07.03.2023)	US

(71) Applicant: **ZYMEWORKS BC INC.** [CA/CA]; 114 East 4th Avenue, Suite 800, Vancouver, British Columbia V5T 1G4 (CA).

(72) Inventors: **RICH, James R.**; 114 East 4th Avenue, Suite 800, Vancouver, British Columbia V5T 1G4 (CA). **BARNSCHER, Stuart Daniel**; 114 East 4th Avenue, Suite 800, Vancouver, British Columbia V5T 1G4 (CA). **PETERSEN, Mark Edmund**; 114 East 4th Avenue, Suite 800, Vancouver, British Columbia V5T 1G4 (CA). **COLOMBO, Raffaele**; 114 East 4th Avenue, Suite 800, Vancouver, British Columbia V5T 1G4 (CA). **BRANT, Michael G.**; 114 East 4th Avenue, Suite 800, Vancouver, British Columbia V5T 1G4 (CA). **LASALLE, Manuel Michel Auguste**; 114 East 4th Avenue, Suite 800, Vancouver, British Columbia V5T 1G4 (CA). **DAVIES, Rupert H.**; 1215 4th Avenue, Suite 2100, Seattle, Washington 98161 (US). **UROSEV, Dunja**; 114 East 4th Avenue, Suite 800, Vancouver, British Columbia V5T 1G4 (CA). **KANG, Sukhbir Singh**; 114 East 4th Avenue, Suite 800, Vancouver, British Columbia V5T 1G4 (CA). **CHAN, Peter Wing Yiu**; 114 East 4th Avenue, Suite 800, Vancouver, British Columbia V5T 1G4 (CA). **DAS, Samir**; 114 East 4th Avenue, Suite 800, Vancouver, British Columbia V5T 1G4 (CA). **HERNANDEZ ROJAS, Andrea**; 114 East 4th Avenue, Suite 800, Vancouver, British Columbia V5T 1G4 (CA). **GENE, Robert William**; 114 East 4th Avenue, Suite 800, Vancouver, British Columbia V5T 1G4 (CA). **YOUNG, Ada G. H.**; 114 East 4th Avenue, Suite 800, Vancouver, British Columbia V5T 1G4 (CA). **LAWN, Samuel Oliver**; 114 East 4th Avenue, Suite 800, Vancouver, British Columbia V5T 1G4 (CA). **CHUI, Danny**; 114 East 4th Avenue, Suite 800, Vancouver, British Columbia V5T 1G4 (CA). **BROWMAN, Duncan**; 114 East 4th Avenue, Suite 800, Vancouver, British Columbia V5T 1G4 (CA). **CLAVETTE, Brandon**; 114 East 4th Avenue, Suite 800, Vancouver, British Columbia V5T 1G4 (CA).

(74) Agent: **SALISBURY, Clare** et al.; Gowling WLG (Canada) LLP, 550 Burrard Street, Suite 2300, Bentall 5, Vancouver, British Columbia V6C 2B5 (CA).

(81) Designated States *(unless otherwise indicated, for every kind of national protection available)*: AE, AG, AL, AM, AO, AT, AU, AZ, BA, BB, BG, BH, BN, BR, BW, BY, BZ, CA, CH, CL, CN, CO, CR, CU, CV, CZ, DE, DJ, DK, DM, DO, DZ, EC, EE, EG, ES, FI, GB, GD, GE, GH, GM, GT, HN, HR, HU, ID, IL, IN, IQ, IR, IS, IT, JM, JO, JP, KE, KG, KH, KN, KP, KR, KW, KZ, LA, LC, LK, LR, LS, LU, LY, MA, MD, MG, MK, MN, MU, MW, MX, MY, MZ, NA, NG, NI, NO, NZ, OM, PA, PE, PG, PH, PL, PT, QA, RO, RS, RU, RW, SA, SC, SD, SE, SG, SK, SL, ST, SV, SY, TH, TJ, TM, TN, TR, TT, TZ, UA, UG, US, UZ, VC, VN, WS, ZA, ZM, ZW.

(84) Designated States *(unless otherwise indicated, for every kind of regional protection available)*: ARIPO (BW, CV, GH, GM, KE, LR, LS, MW, MZ, NA, RW, SC, SD, SL, ST, SZ, TZ, UG, ZM, ZW), Eurasian (AM, AZ, BY, KG, KZ, RU, TJ, TM), European (AL, AT, BE, BG, CH, CY, CZ, DE, DK, EE, ES, FI, FR, GB, GR, HR, HU, IE, IS, IT, LT, LU, LV, MC, ME, MK, MT, NL, NO, PL, PT, RO, RS, SE, SI, SK, SM, TR), OAPI (BF, BJ, CF, CG, CI, CM, GA, GN, GQ, GW, KM, ML, MR, NE, SN, TD, TG).

(54) Title: ANTIBODY-DRUG CONJUGATES TARGETING FOLATE RECEPTOR ALPHA AND METHODS OF USE

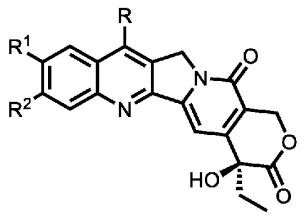

(I)

(57) Abstract: Antibody-drug conjugates (ADCs) comprising an antibody construct that binds specifically binds human folate receptor alpha (FRα) (an anti-FRα antibody construct) conjugated to a camptothecin analogue of Formula (I). The ADCs are useful as therapeutics, in particular in the treatment of cancer.

WO 2023/178452 A1

[Continued on next page]

Published:

— *with international search report (Art. 21(3))*
— *with sequence listing part of description (Rule 5.2(a))*
— *in black and white; the international application as filed contained color or greyscale and is available for download from PATENTSCOPE*