In another aspect, the present disclosure relates a compound of formula (I) as defined herein for use in the treatment of Dengue viral infection and for the prevention or treatment of disease associated with Dengue viral infection.

5

Pharmaceutically acceptable salts of said compounds include the acid addition and base salts thereof. Suitable acid addition salts are formed from acids which form non-toxic salts. Suitable base salts are formed from bases which form non-toxic salts.

Claims

1. A compound of formula (I), including any stereochemically isomeric form thereof,

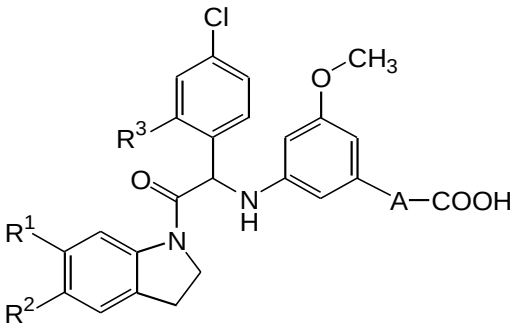

(I)

wherein

R^1 is trifluoromethyl, trifluoromethoxy, or chloro;

R^2 is hydrogen, fluoro, or methoxy;

R^3 is hydrogen, or methoxy;

A represents $-(CH_2)_n-$ wherein n is 3 or 4;

$-O-(CH_2)_n-$ wherein n is 2 or 4;

$-O-(CH_2)_n-$ wherein n is 3 and one or two CH_2 are substituted with one or two CH_3;

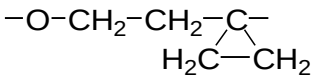

or

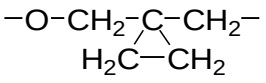

$-CH_2-O-(CH_2)_n-$ wherein n is 2; or

-X-Y- wherein X is a -O-, $-OCH_2-$, or -NH-; and

Y is C_{3-4}cycloalkyl optionally substituted with fluoro, or

Y is bicyclo[1.1.1]pentanyl;

or a pharmaceutically acceptable salt, solvate or polymorph thereof.

2. The compound according to claim 1 wherein said compound is selected from

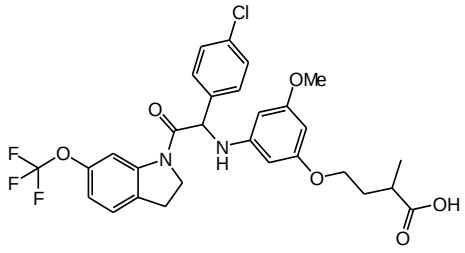

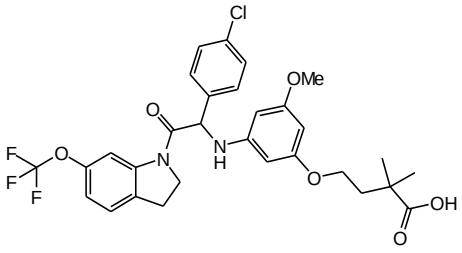

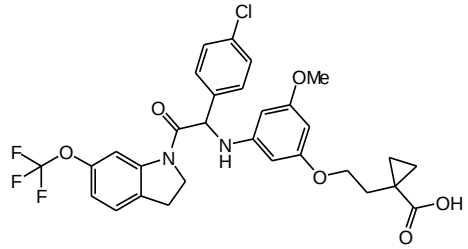

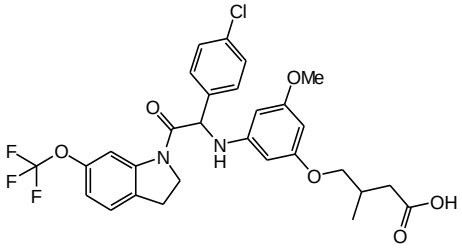

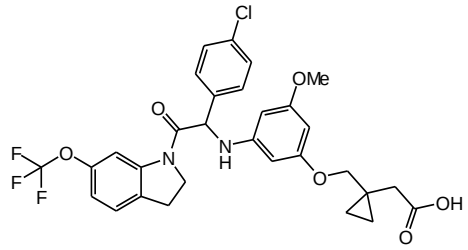

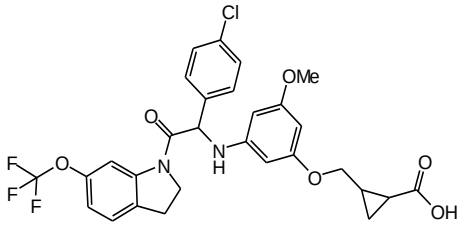

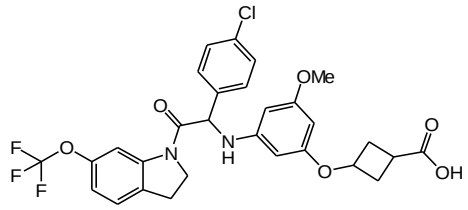

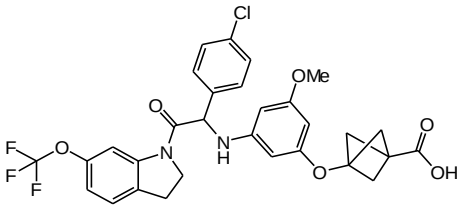

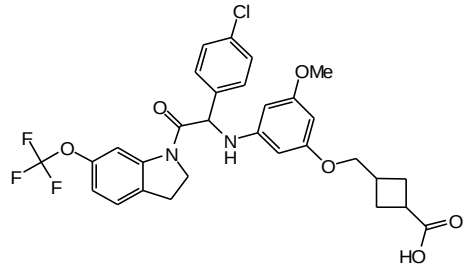

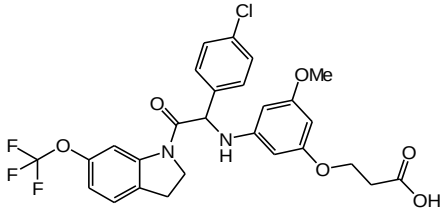

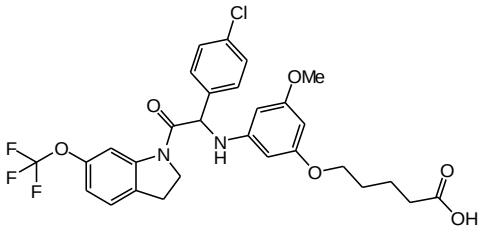

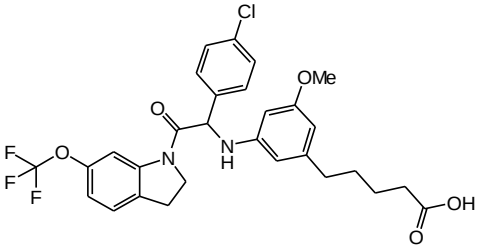

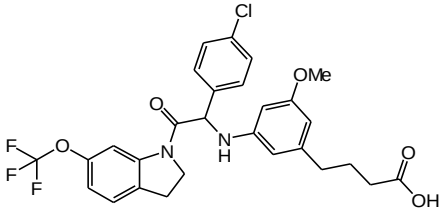

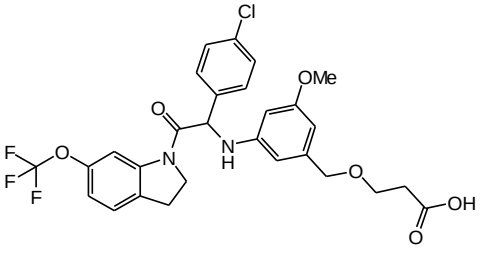

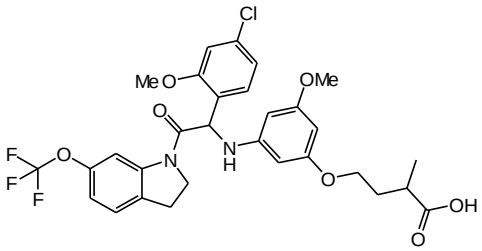

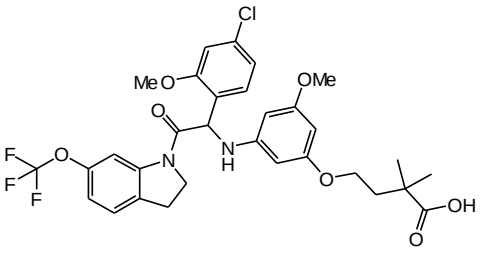

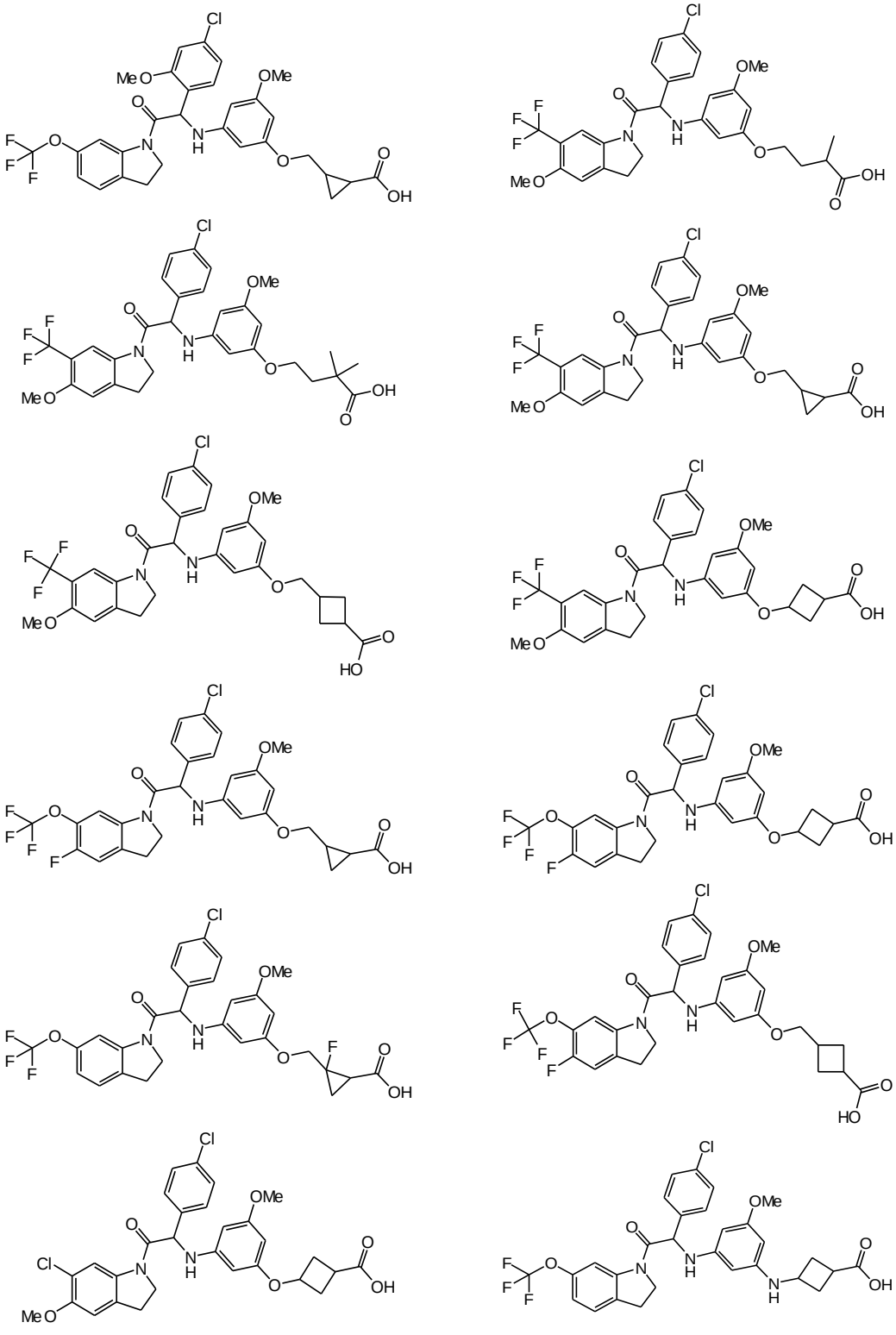

3. The compound according to claim 1 wherein said compound has the (+) specific rotation measured in DMF as solvent.

4. The compound according to claim 3 wherein said compound is selected from :

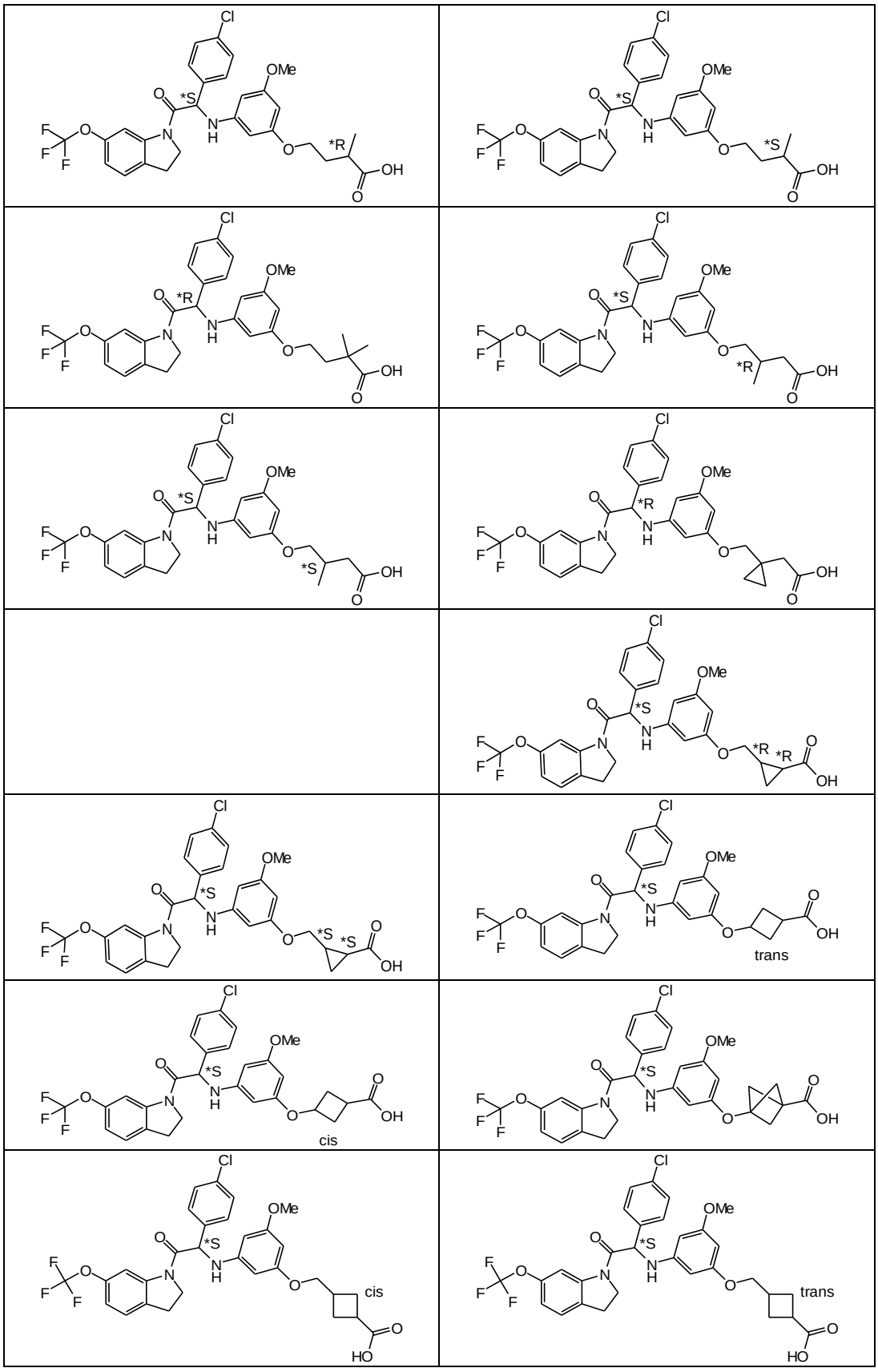

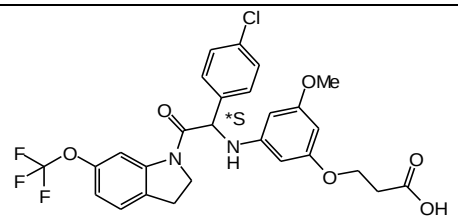	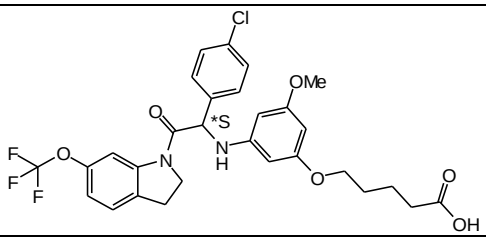
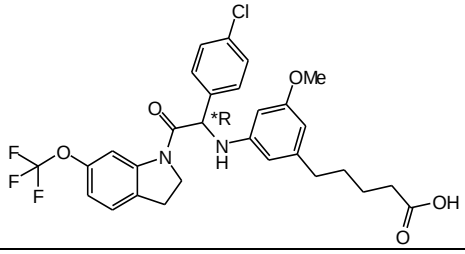	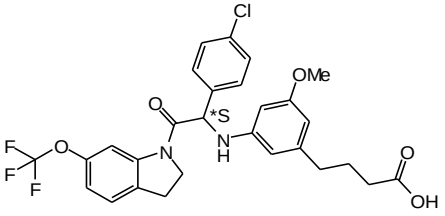
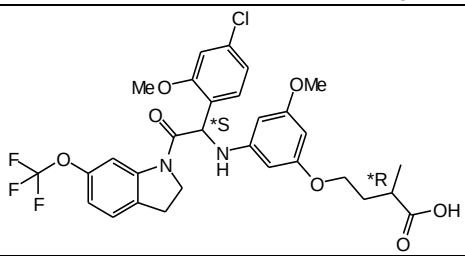	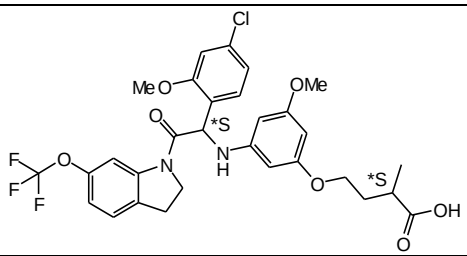
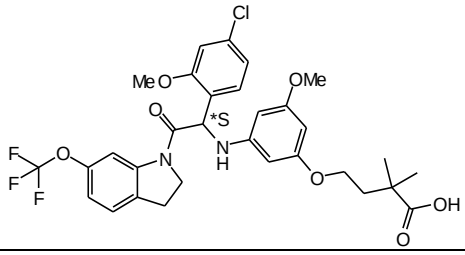	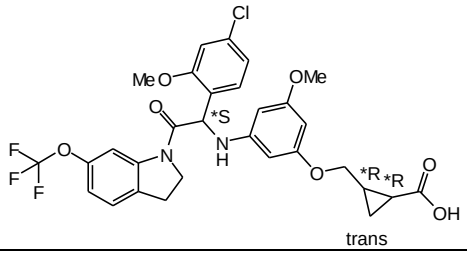 trans
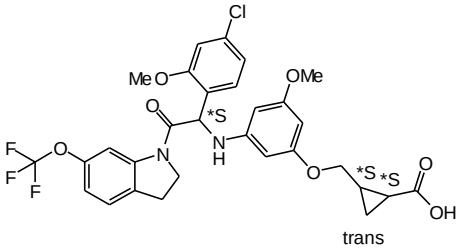 trans	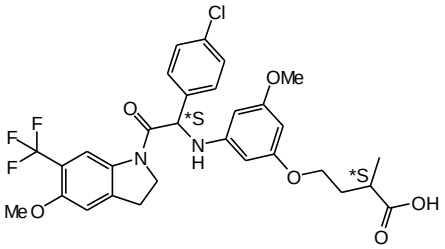
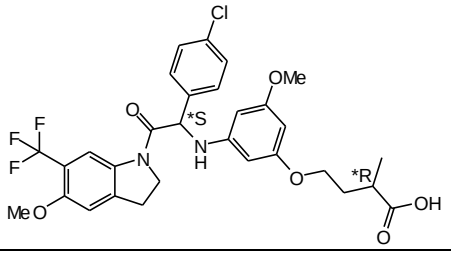	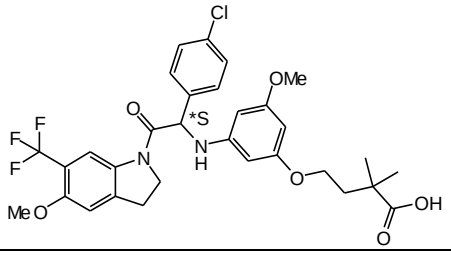
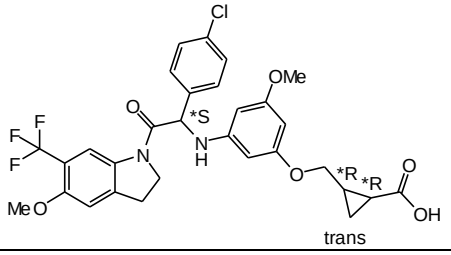 trans	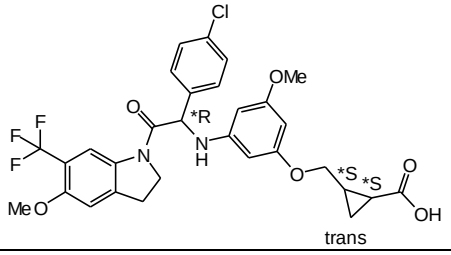 trans

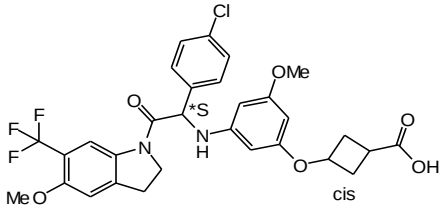	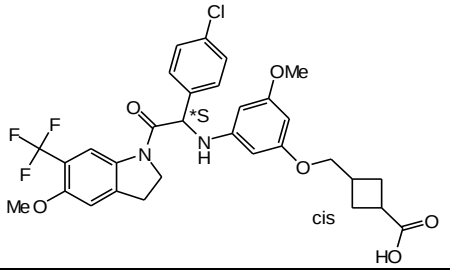
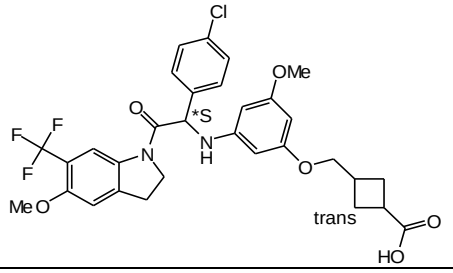	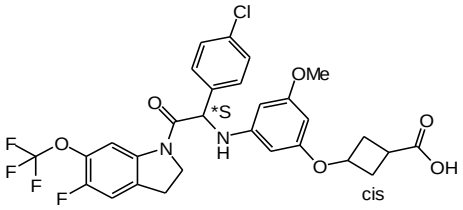
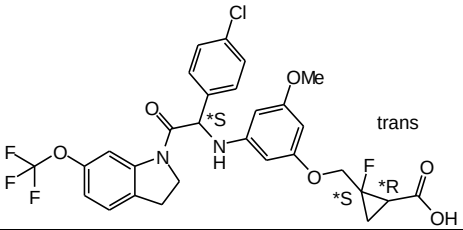	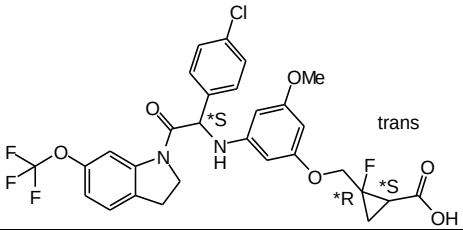
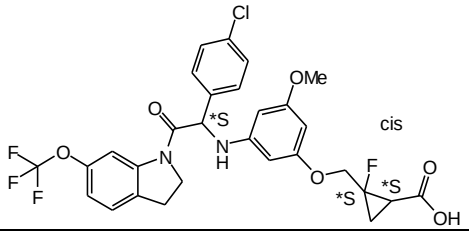	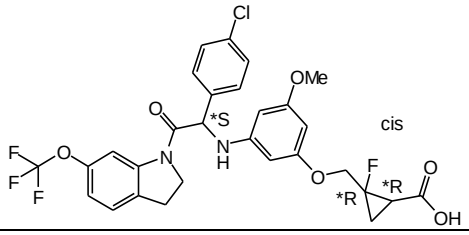
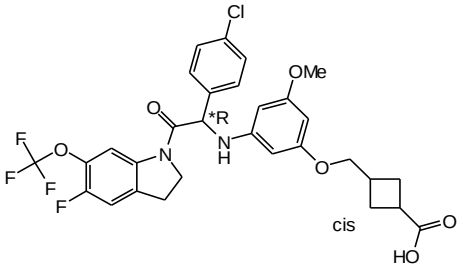	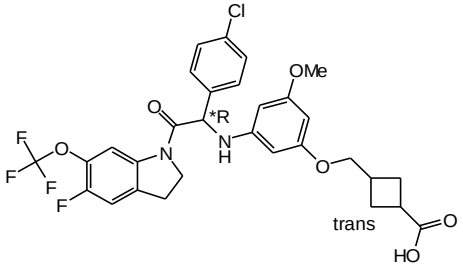
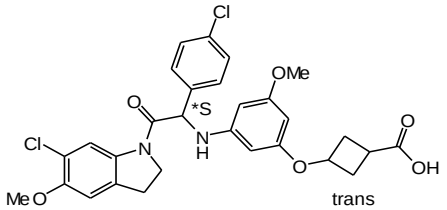	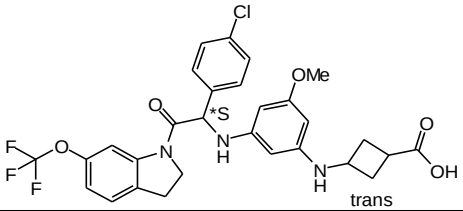
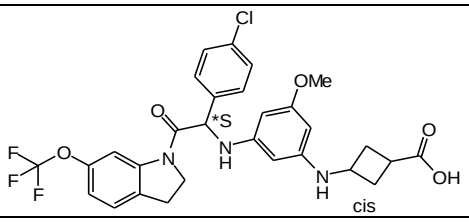	

5. The compound as claimed in claim 1 wherein wherein R^1 is trifluoromethoxy, R^2 is hydrogen, and R^3 is hydrogen.

6. The compound as claimed in claim 1 wherein A represents -$(CH_2)_n$- wherein n is 3 or 4.

7. The compound as claimed in claim 1 wherein A represents -O-$(CH_2)_n$- wherein n is 2 or 4.

8. The compound as claimed in claim 1 wherein A represents -O-$(CH_2)_n$- wherein n is 3 and one or two CH_2 are substituted with one or two CH_3; or A represents 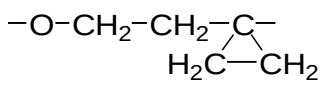 or 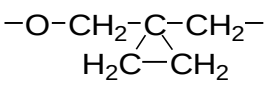.

9. The compound as claimed in claim 1 wherein A represents -X-Y- wherein X is a -O-, -OCH_2-, or -NH-; and Y is C_{3-4}cycloalkyl optionally substituted with fluoro.

10. A pharmaceutical composition comprising a compound according to any one of claims 1 to 9 together with one or more pharmaceutically acceptable excipients, diluents or carriers.

11. The pharmaceutical composition according to claim 10 which comprises a second or further active ingredient.

12. The pharmaceutical composition according to claim 11 wherein the second or further active ingredient is an antiviral agent.

13 A compound of formula (I) according to any one of claims 1 to 9 for use as a medicine.

14 A compound of formula (I) according to any one of claims 1 to 9 for use in the treatment of Dengue viral infection and for the prevention or treatment of disease associated with Dengue viral infection.

15. A compound of formula (I) for use according to claim 14 wherein the Dengue viral infection is infection by viruses of the DENV-1, DENV-2, DENV-3 or DENV-4 strain.