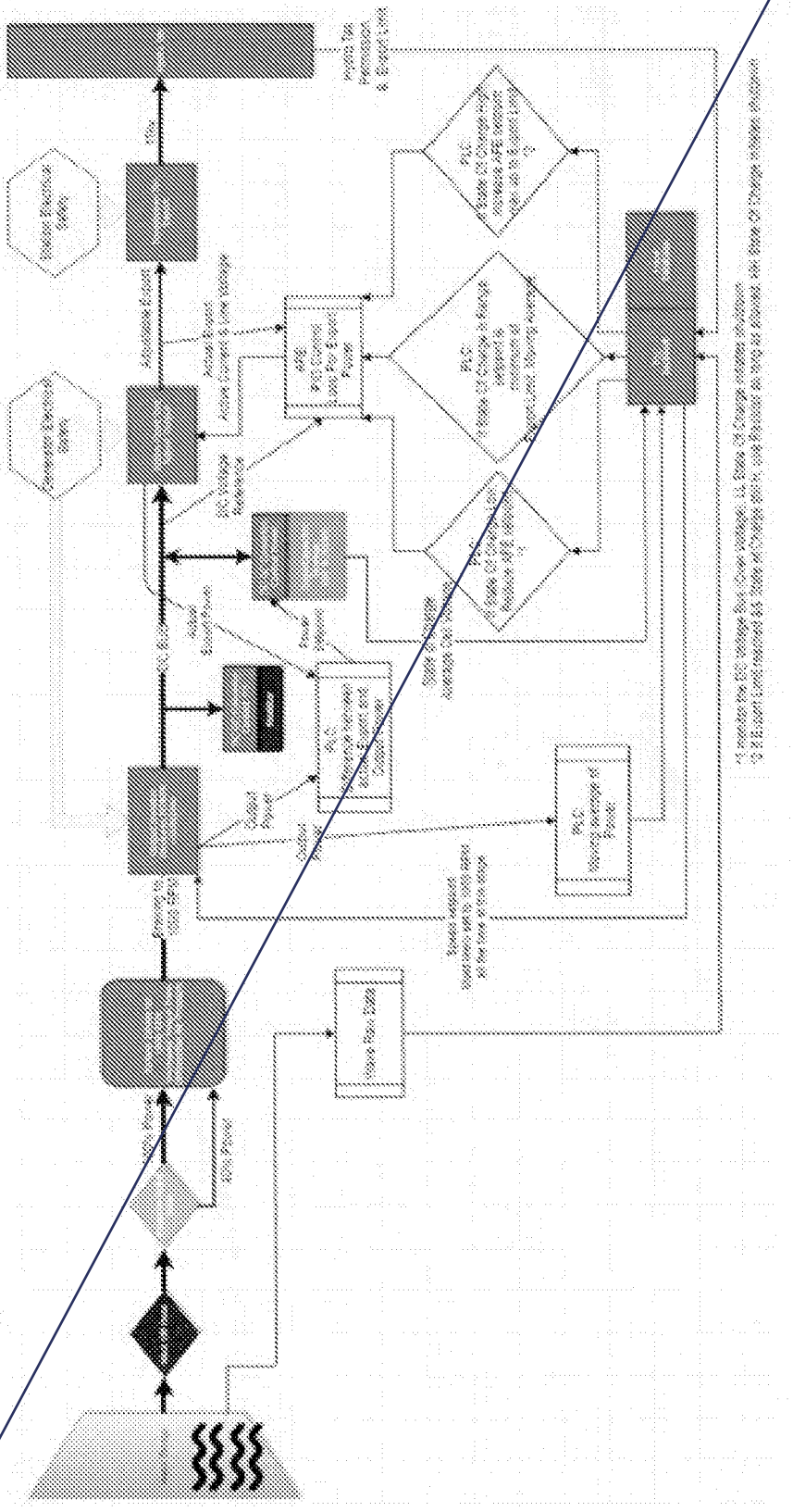

FIGURE 13

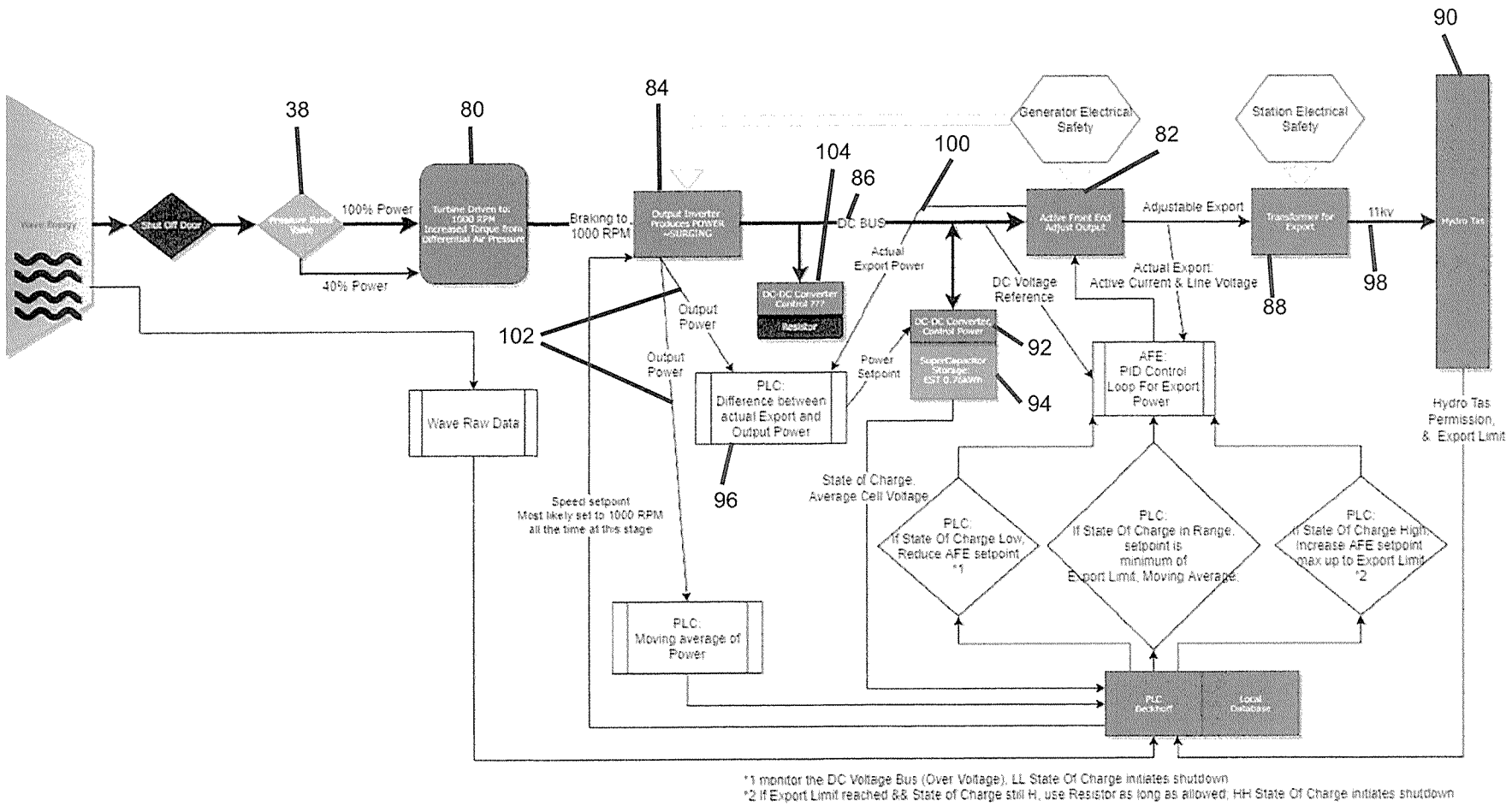

*1 monitor the DC Voltage Bus (Over Voltage), LL State Of Charge initiates shutdown
*2 If Export Limit reached && State of Charge still H, use Resistor as long as allowed; HH State Of Charge initiates shutdown

FIGURE 13