(12) INTERNATIONAL APPLICATION PUBLISHED UNDER THE PATENT COOPERATION TREATY (PCT)

(19) World Intellectual Property Organization
International Bureau

(43) International Publication Date
31 December 2008 (31.12.2008)

PCT

(10) International Publication Number
WO 2009/000811 A1

(51) International Patent Classification:
C07D 401/12 (2006.01) *A61P 9/12* (2006.01)
A61K 31/4545 (2006.01)

(21) International Application Number:
PCT/EP2008/057964

(22) International Filing Date: 23 June 2008 (23.06.2008)

(25) Filing Language: English

(26) Publication Language: English

(30) Priority Data:
07012412.8 25 June 2007 (25.06.2007) EP
07111290.8 28 June 2007 (28.06.2007) EP

(71) Applicant *(for all designated States except US)*: **NOVARTIS AG** [CH/CH]; Lichtstrasse 35, CH-4056 Basel (CH).

(72) Inventors; and

(75) Inventors/Applicants *(for US only)*: **YOKOKAWA, Fumiaki** [JP/JP]; Novartis Pharma K.K., Tsukuba Research Institute, Techno-park Oho, 8-banchi, Okubo, Tsukuba, Ibaraki 300-2611 (JP). **EHARA, Takeru** [JP/JP]; Novartis Pharma K.K., Tsukuba Research Institute, Techno-park Oho, 8-banchi, Okubo, Tsukuba, Ibaraki 300-2611 (JP). **KAWAKAMI, Shimpei** [JP/JP]; Novartis Pharma K.K., Tsukuba Research Institute, Techno-park Oho, 8-banchi, Okubo, Tsukuba, Ibaraki 300-2611 (JP). **IRIE, Osamu** [JP/JP]; Novartis Pharma K.K., Tsukuba Research Institute, Techno-park Oho, 8-banchi, Okubo, Tsukuba, Ibaraki 300-2611 (JP). **SUZUKI, Masaki** [JP/JP]; Novartis Pharma K.K., Tsukuba Research Institute, Techno-park Oho, 8-banchi, Okubo, Tsukuba, Ibaraki 300-2611 (JP). **HITOMI, Yuko** [JP/JP]; Novartis Pharma K.K., Tsukuba Research Institute, Techno-park Oho, 8-banchi, Okubo, Tsukuba, Ibaraki 300-2611 (JP). **TOYAO, Atsushi** [JP/JP]; Novartis Pharma K.K., Tsukuba Research Institute, Techno-park Oho, 8-banchi, Okubo, Tsukuba, Ibaraki 300-2611 (JP).

(74) Agent: **VOEGELI-LANGE, Regina**; Novartis Pharma AG, Patent Department, CH-4002 Basel (CH).

(81) Designated States *(unless otherwise indicated, for every kind of national protection available)*: AE, AG, AL, AM, AO, AT, AU, AZ, BA, BB, BG, BH, BR, BW, BY, BZ, CA, CH, CN, CO, CR, CU, CZ, DE, DK, DM, DO, DZ, EC, EE, EG, ES, FI, GB, GD, GE, GH, GM, GT, HN, HR, HU, ID, IL, IN, IS, JP, KE, KG, KM, KN, KP, KR, KZ, LA, LC, LK, LR, LS, LT, LU, LY, MA, MD, ME, MG, MK, MN, MW, MX, MY, MZ, NA, NG, NI, NO, NZ, OM, PG, PH, PL, PT, RO, RS, RU, SC, SD, SE, SG, SK, SL, SM, SV, SY, TJ, TM, TN, TR, TT, TZ, UA, UG, US, UZ, VC, VN, ZA, ZM, ZW.

(84) Designated States *(unless otherwise indicated, for every kind of regional protection available)*: ARIPO (BW, GH, GM, KE, LS, MW, MZ, NA, SD, SL, SZ, TZ, UG, ZM, ZW), Eurasian (AM, AZ, BY, KG, KZ, MD, RU, TJ, TM), European (AT, BE, BG, CH, CY, CZ, DE, DK, EE, ES, FI, FR, GB, GR, HR, HU, IE, IS, IT, LT, LU, LV, MC, MT, NL, NO, PL, PT, RO, SE, SI, SK, TR), OAPI (BF, BJ, CF, CG, CI, CM, GA, GN, GQ, GW, ML, MR, NE, SN, TD, TG).

Declaration under Rule 4.17:
— *as to applicant's entitlement to apply for and be granted a patent (Rule 4.17(ii))*

Published:
— *with international search report*
— *before the expiration of the time limit for amending the claims and to be republished in the event of receipt of amendments*

(54) Title: N5-(2-ETHOXYETHYL)-N3-(2-PYRIDINYL)-3,5-PIPERIDINEDICARBOXAMIDE DERIVATIVES FOR USE AS RENIN INHIBITORS

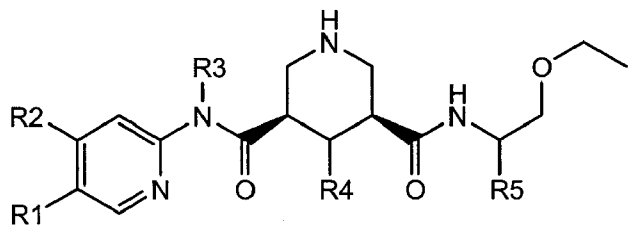

(I)

(57) Abstract: The present invention relates to a compound of the formula (I), wherein R1, R2, R3, R4 and R5 are as defined in the specification, for use in the diagnostic and therapeutic treatment of a warm-blooded animal, especially for the treatment of a disease (= disorder) that depends on activity of renin; the use of a compound of that class for the preparation of a pharmaceutical formulation for the treatment of a disease that depends on activity of renin; the use of a compound of that class in the treatment of a disease that depends on activity of renin; pharmaceutical formulations a compound of that class; a method of treatment comprising administering a compound of that class and a method for its manufacture.

WO 2009/000811 A1