ABSTRACT

BETA-CARBOLINES USEFUL FOR TREATING INFLAMMATORY DISEASE

This invention provides beta-carboline compounds of formula III-A-aa, wherein Q,G,R^1,R^2,$R0^3$ and R^{6b} are as described in the specification. The compounds are useful for treating diseases such as inflammatory diseases and cancer.

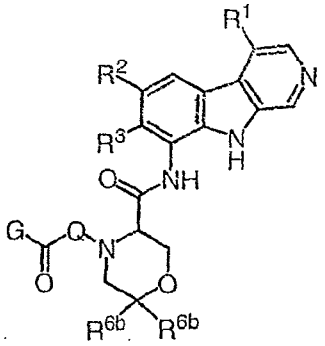

(I)

III-A-aa