ABSTRACT

Provided are a salt of a compound for degrading BTK, and/or a crystal form, preparation therefor, and an application thereof. The pharmaceutical salt of the compound as shown in formula (I) and the crystal form, wherein the pharmaceutical salt is selected from maleate, fumarate, halogen acid salt (preferably hydrobromide and hydrochloride), sulfate, phosphate, L-tartrate, citrate, L-malate, hippurate, D-glucuronate, glycollate, mucate, succinate, lactate, orotate, pamoate, glycinate, alanine salt, arginine salt, cinnamate, benzoate, benzenesulfonate, p-toluenesulfonate, acetate, propionate, valerianate, triphenyl acetate, L-proline salt, ferulate, 2-hydroxyethanesulfonate, mandelate, nitrate, mesylate, malonate, gentisate, salicylate, oxalate, or glutarate:

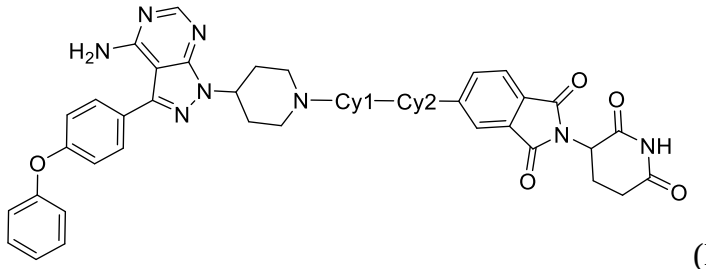

(I).

(Fig. 1)