CLAIMS

1. A compound according to formula (I)

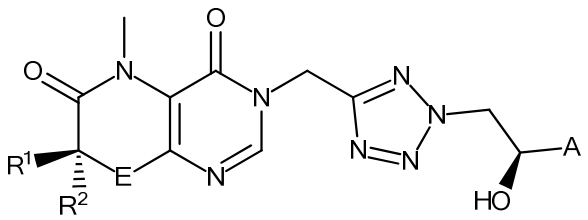

(I)

wherein

A is selected from the group consisting of phenyl, thiophenyl, benzothiophenyl or benzofuranyl, unsubstituted or substituted with one, two or three members of the group R^3 consisting of halogen, CN, C_{1-4}-alkyl, O-C_{1-4}-alkyl, C_{1-4}-fluoroalkyl, O-C_{1-4}-fluoroalkyl, C_{3-4}-cycloalkyl, O-C_{3-4}-cycloalkyl, C_{3-4}-cyclofluoroalkyl and O-C_{3-4}-cyclofluoroalkyl,

or

A is selected from the group consisting of

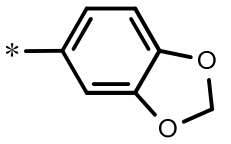

,

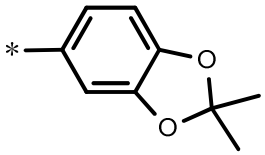

and

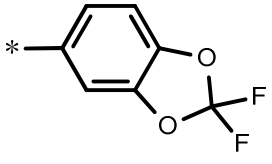

;

E is selected from the group consisting of O, S, SO, SO_2 and CH_2;

and

R^1 and R^2 are independently selected from the group consisting of H, C_{1-4}-alkyl, C_{1-4}-fluoroalkyl and halogen,

or R^1 and R^2 together with the carbon to which they are attached form a cyclopropyl or cyclobutyl ring.

2. The compound of formula (I) according to claim 1, wherein A is selected from the group consisting of phenyl, thiophenyl, benzothiophenyl or benzofuranyl, unsubstituted or substituted with one or two members of the group R^3 consisting of F, Cl, Br, CH_3, CN, and OCH_3,

or

A is

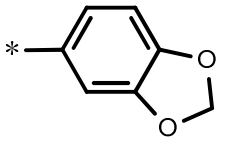

.

3. The compound of formula (I) according to claim 1, wherein A is selected from the group consisting of

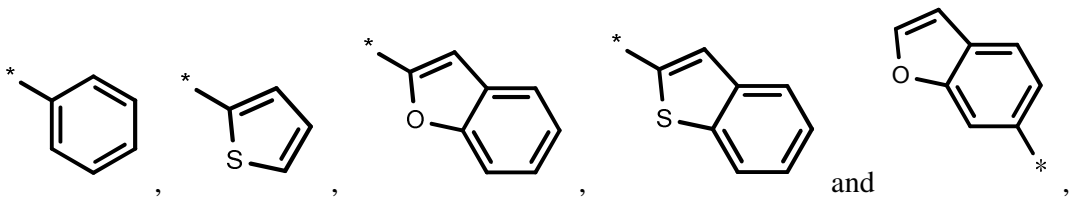

, , , and ,

unsubstituted or substituted with one or two members of the group R^3,

or

A is

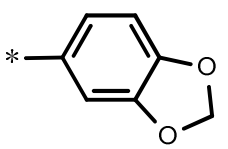

.

4. The compound of formula (I) according to any of claims 1 to 3, wherein R^3 is selected from the group consisting of F, Cl, Br, CH_3, CN, and OCH_3.

5. The compound of formula (I) according to claim 1, wherein A is selected from the group consisting of

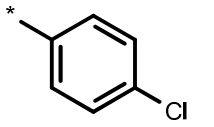

,

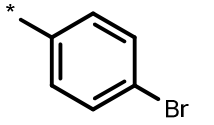

,

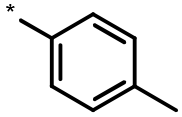

,

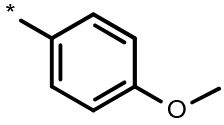

,

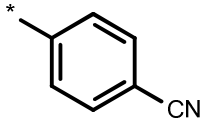

,

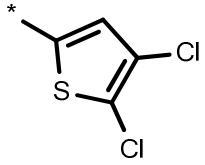

,

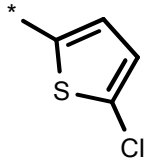

,

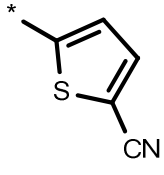

,

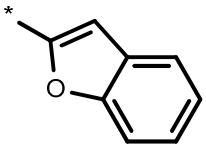
,

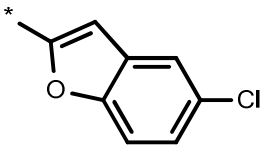
,

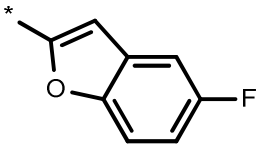
,

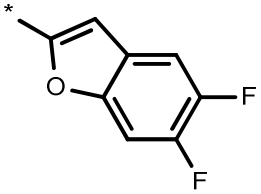

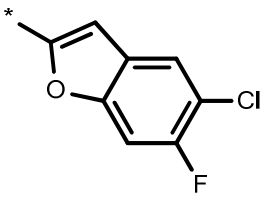
,

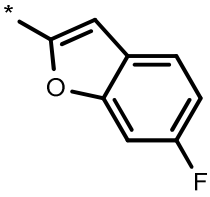
,

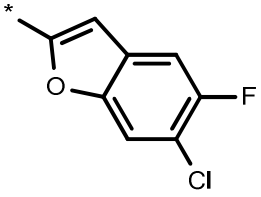
,

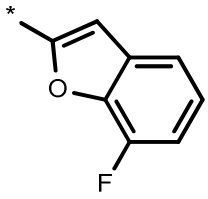
,

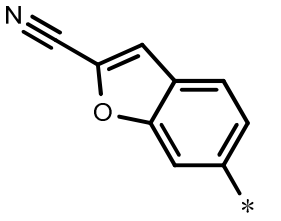
,

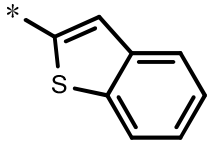
,

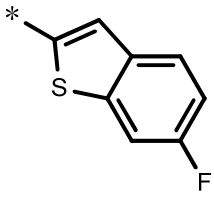
and

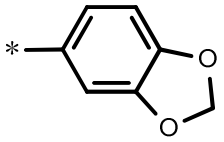
.

6. The compound of formula (I) according to any of claims 1 to 5, wherein E is O.

7. The compound of formula (I) according to any of claims 1 to 6, wherein R^1 and R^2 are independently selected from the group consisting of H, CH_3, and F.

8. The compound of formula (I) according to any of claims 1 to 6, wherein R^1 and R^2 are H.

9. The compound of formula (I) according to any of claims 1 to 5, selected from the group consisting of

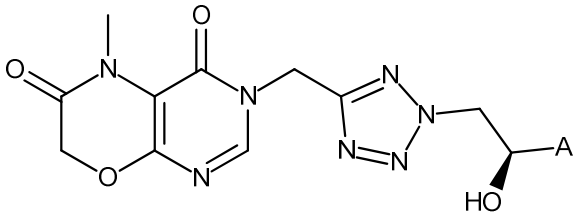

,

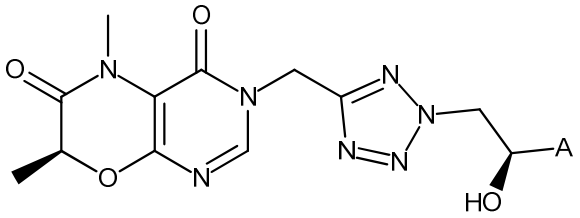

,

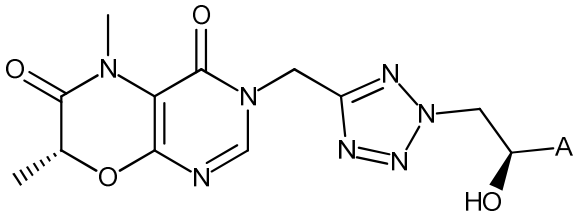

,

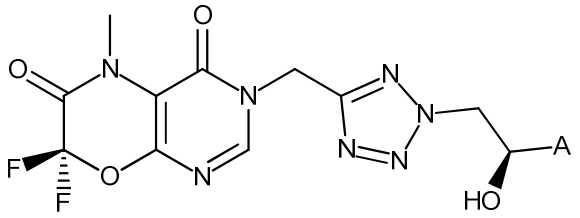

,

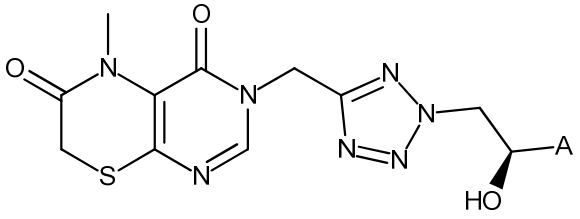

and

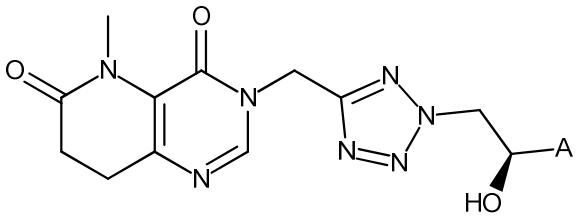

.

10. The compound of formula (I) according to claim 1, selected from the group consisting of

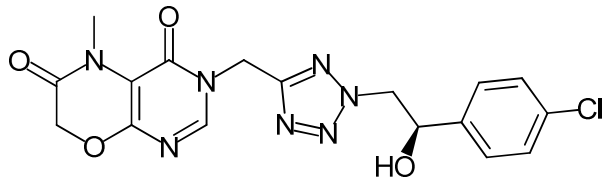

,

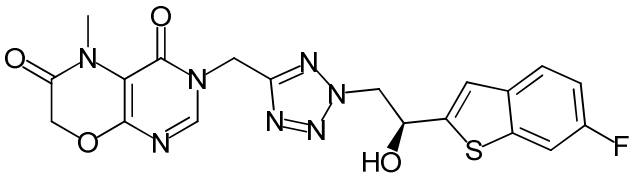

,

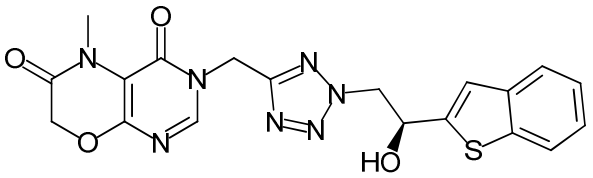

,

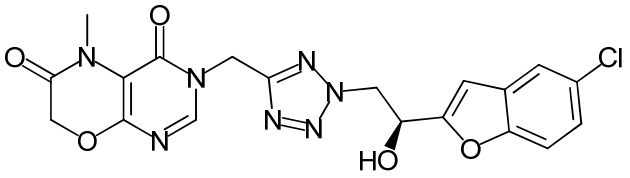

,

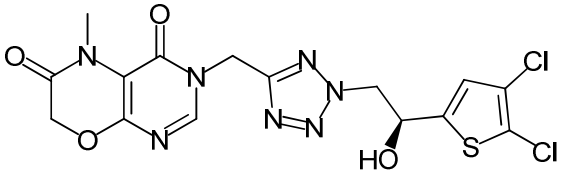

,

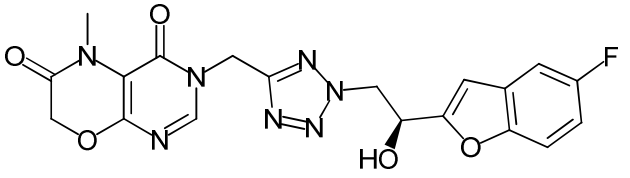

,

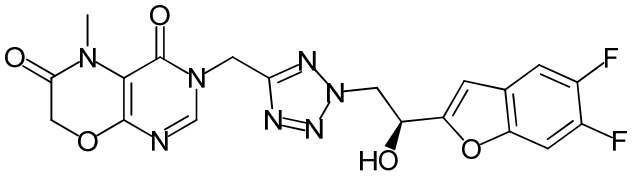
,

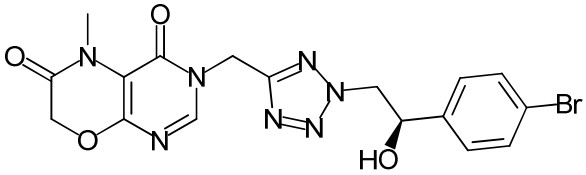
,

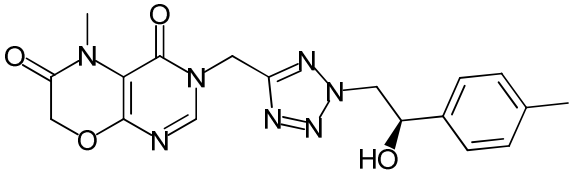
,

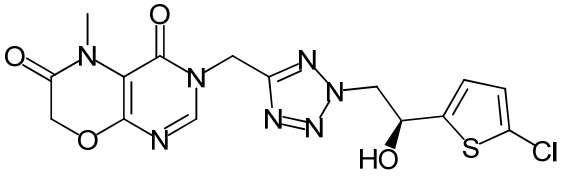
,

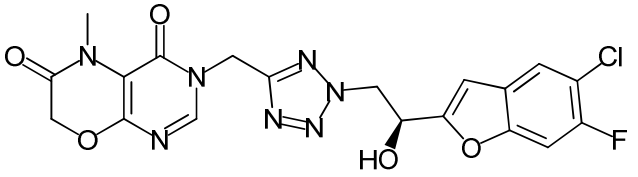
,

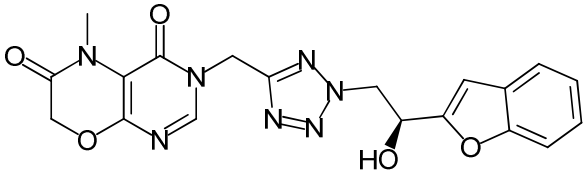
,

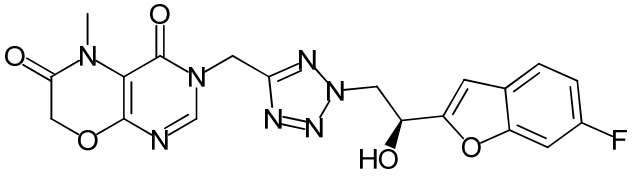
,

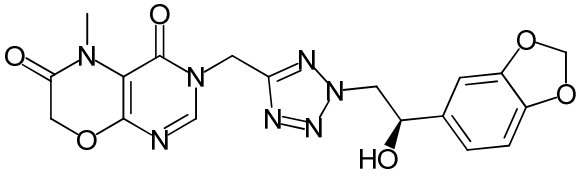
,

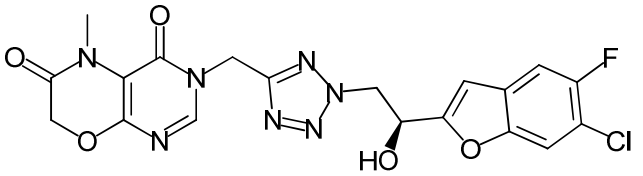
,

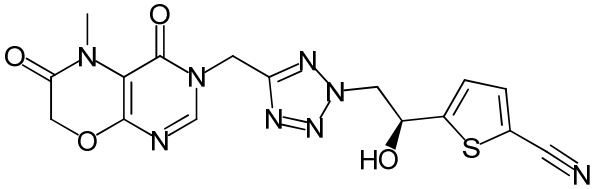
,

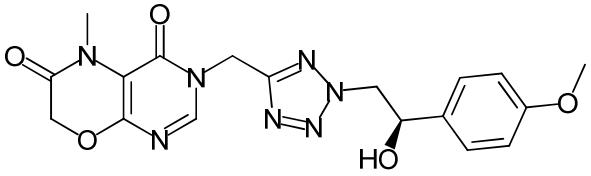
,

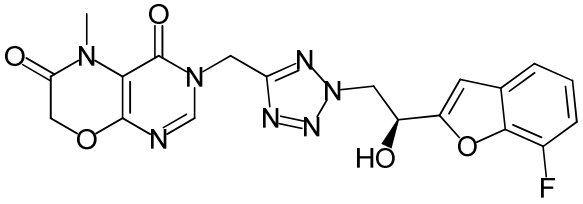
,

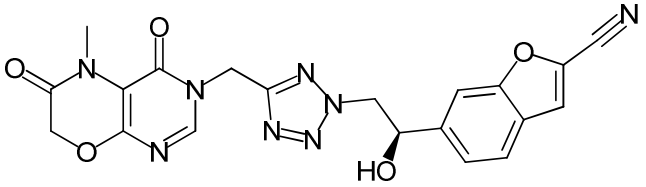
,

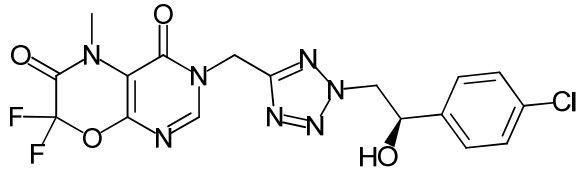
,

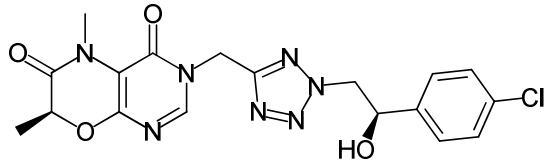
,

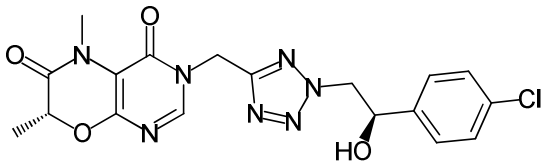
,

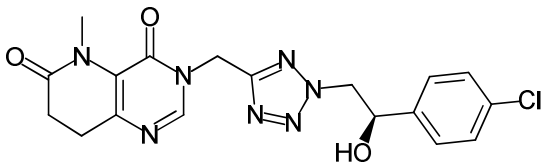
and

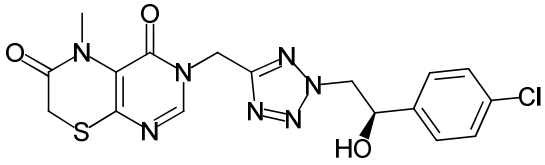
.

11. The compound of formula

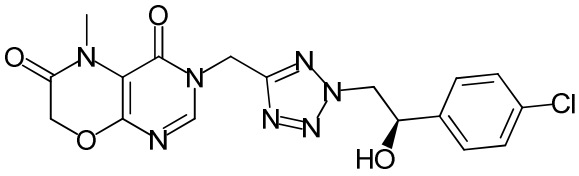
.

12. The compound of formula

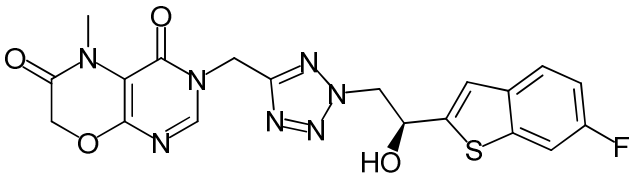
.

13. The compound of formula

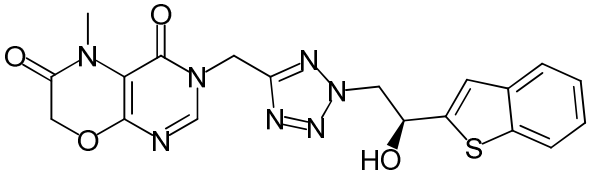
.

14. The compound of formula

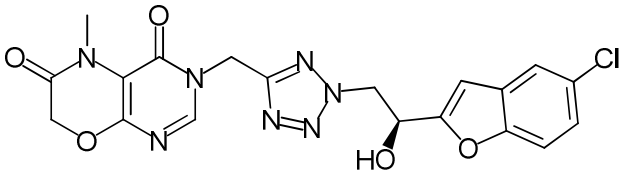

15. The compound of formula

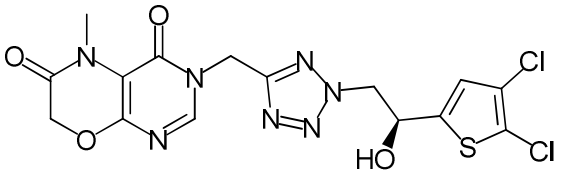

16. The compound of formula

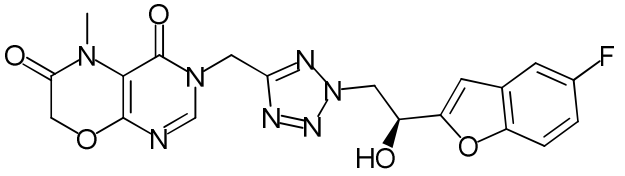

17. The compound of formula

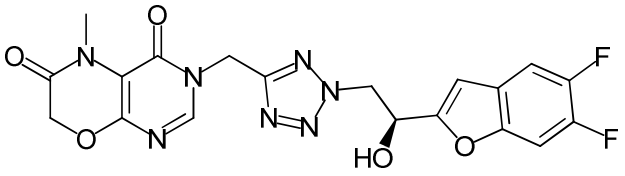

18. The compound of formula

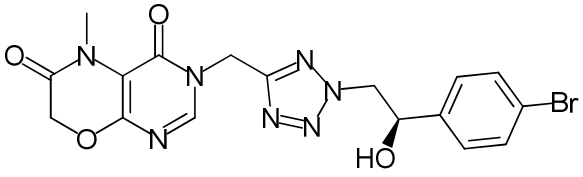

19. The compound of formula

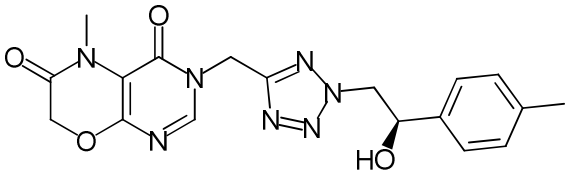

20. The compound of formula

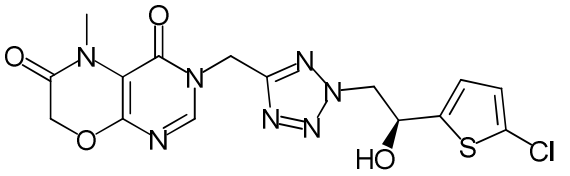

21. A salt, particularly a pharmaceutically acceptable salt, of a compound according to any one of claims 1 to 20.

22. A pharmaceutical composition comprising at least one compound of formula I according to any one of claims 1 to 20 or a pharmaceutically acceptable salt thereof and one or more pharmaceutically acceptable excipients.

23. The compound of formula (I) according to one or more of claims 1 to 20, or a pharmaceutically acceptable salt thereof, for use as a medicament.

24. The compound according to any of claims 1 to 20, or a pharmaceutically acceptable salt thereof, for use in the treatment or prevention of inflammatory airway diseases or fibrotic diseases or cough.

25. The compound according to any of claims 1 to 20, or a pharmaceutically acceptable salt thereof, for use in the treatment or prevention of idiopathic lung disease (IPF) or cough.

26. Use of the compound according to any of claims 1 to 20, or a pharmaceutically acceptable salt thereof, in the manufacture of a medicament for the treatment or prevention of inflammatory airway diseases or fibrotic diseases or cough.

27. Use of the compound according to any of claims 1 to 20, or a pharmaceutically acceptable salt thereof, in the manufacture of a medicament for the treatment or prevention of idiopathic lung disease (IPF) or cough.

5